WEATHER
Tonight: Clear
Saturday: Sunny, Warm

# Victoria Times

WEEKEND EDITION
20 cents

89th YEAR No. 19 ★★ VICTORIA, B.C., FRIDAY, JUNE 30, 1972

## VICE WILL CURE AGE OLD PROBLEM

Vice is one solution to keeping elderly patients chipper in geriatric wards, says Vera McIvor, hospital services director of St. Mary's Priory hospital at Colwood.

Mrs. McIvor told the annual meeting of the Canadian Nursing Association in Edmonton that she had introduced wine and cheese parties and gambling at a hospital casino.

"Introducing vice is a great stimulator."

Among other innovations to create what she called an "enriched geriatric hospital environment," Mrs. McIvor suggested staging community events including rodeos, visits from hairdressers and children with their pets.

She said all this had been achieved at her hospital through "nursing power," the interest of nurses for their patients as individuals.

## Chabot Backs Right to Work

Labor Minister James Chabot today promised to protect the rights of workers in B.C. despite "threats of economic reprisal" by labor leaders.

Chabot, at a press conference, named Lorne Robson of the Carpenters Union, and charged he was telling carpenters in Kelowna to "get off the job or else."

Chabot said he is beginning to receive form letters complaining of the situation.

"I am urging them to obey the laws and go back to work and in so doing I'm giving my assurance . . . I will ensure that they will have the opportunity of working in British Columbia."

Earlier, Chabot promised to re-examine legislation dealing with hiring hall practices of the unions to prevent union leaders from stopping workers from returning to their jobs.

Earlier this month the cabinet ordered all workers in the construction industry to return to their jobs and submit to binding arbitration after a lockout closed the industry.

Today, the largest B.C. trade union involved in a two-months-old construction lockout-strike today boycotted a bargaining session set by the negotiator for 840 contractors.

The carpenter's union had previously agreed to the meeting, according to a spokesman for Construction Labor Relations Association, but it failed to notify CLRA of any change in plans.

B.C. and Yukon Building Trades Council Secretary Ed Fay said only the bargainers for all six unions still without contracts would attend bargaining meetings.

Meanwhile coast woodworkers decide today whether a contract settlement proposal will be recommended to membership next week.

The bargainers, who represent 28,000 striking woodworkers, met in Vancouver.

Jack Moore, regional president of the International Woodworkers of America, gave no indication in an interview Thursday night as to what the decision would be.

## MPs Won't Recess

OTTAWA (CP)—Saying that the situation regarding the St. Lawrence ports labor dispute has not yet clarified itself, Privy Council president Allan MeEachen declined today to put a motion that would start a summer Commons recess after today's sitting.

Unless the motion for a recess is put, the Commons will still be in business next week.

Meanwhile, some 2,000 members of the International Longshoremen's Association's voted unanimously today to extend their 45-day walkout against the Maritime Employers Association and to contest an arbitrator's decision that the walkout is illegal.

Labor Minister Martin O'Connell told the Commons today that the government is not considering special legislation to force striking dockworkers back to their jobs.

Asked whether such legislation is planned in the wake of an arbitration ruling Thursday that the strike is illegal, O'Connell replied: "Clearly, no."

"It is not, surely, desirable."

He said the law already requires the 3,200 workers to go back to work following the arbitration decision.

A new law "does not, to me, seem appropriate."

In a burst of productivity late Thursday, the Commons passed four relatively-minor items, but only after the government had withdrawn under fire a key measure to alter drastically the family allowances program.

That proposed program, still on the government's legislative agenda, would abolish family allowances for better-off persons and increase them for needy families who qualified under an annual means test.

### Meeting Ban

**SALISBURY (Reuter) — The Rhodesian government has banned all outdoor political meetings in the country because "open-air meetings impose an unnecessary strain on police."**

## Man Burned, Boat Gutted In Harbor

A Victoria man was rushed to Queen Victoria General Hospital today, suffering from burns to his arms, chest and face after his pleasure boat exploded and caught fire in the Inner Harbor.

The injured man is Dennis Carlow, 24, of 1052 Davie.

The 28-foot power cruiser Sheba II was refuelling at the Texaco floating gas station in the Inner Harbor about 12:30 p.m. There was an explosion, followed by fire.

The boat was towed on fire, to a safe distance out in the harbor by a fire barge.

Finally, she was brought alongside at the Fishermen's Wharf on Erie, almost completely submerged.

**IT'S ROUND-UP TIME** for a confused herd of 150 young Canada geese huddled on Toronto Islands in Ontario. Quietly, the surrounded geese are coralled by students from a nearby science school under direction of Ken Faulkner (centre) of Ontario Department of Natural Resources. Then the geese are shipped around the province.

## BACK FROM BRINK

Times News Services

BELFAST — Militant Protestants and the Irish Republican Army both edged back from the brink of renewed violence today in an effort to preserve Northern Ireland's fragile four-day-old peace.

Bulldozers pushed their way through three of the two dozen barricades of dirt, concrete rubble and burned cars which block the entrances to the Roman Catholic Bogside district while residents cheered, but the Provisional Wing of the IRA, which organized the barricades' removal, warned that this was not the end of the "no-go" areas.

The militant Protestant Ulster Defence Association, called the removal of three barricades "too little and too late."

However, the UDA — which earlier planned to erect its own barriers around Catholic areas and starve the residents into throwing open the "no-go" areas — said it would now allow essential services to pass through its barricades.

The UDA sources warned the British Army not to interfere with the barricades. If security forces did attempt to meddle, the UDA would "prevent them with all the means at its disposal."

The IRA decision to remove three barriers followed a meeting behind the barriers between local people and senior officials from the Belfast office of Britain's Northern Ireland administrator, William Whitelaw.

It was believed the first time members of the central British administration had been in the district.

## Ont. Hydro Workers Out

TORONTO (CP) — Two-thirds of Ontario Hydro's 12,000 union employees were off the job this morning after an additional 3,000 employees did not show up for work across the province.

A total of 8,000 members of Local 1,000, Canadian Union of Public Employees, are off the job. Management and union representatives are wrangling over whether the workers are striking or locked out.

Steve Howe, a management spokesman, said the union notified Hydro this morning that 3,000 employees of 65 area offices would not report for work. Mr. Howe said Hydro was given an hour's notice. Those workers joined about 5,000 who were off the job Thursday.

Today the atomic piles at the million-kilowatt Pickering nuclear generating station were damped down as Hydro decided to close the facility for the weekend "in the interests of plant safety."

Management said supervisory personnel could not provide the "exceedingly high standards of in-plant safety under strike conditions."

Meanwhile, 800 workers at the station remained off the job, insisting they had been locked out. Hydro called it a strike.

Harry Richards, field representative of Local 1,000, Canadian Union of Public Employees which represents the employees, said today Hydro apparently intends to broaden the work stoppages.

Talks broke off June 20. The union asked for a wage increase of 11 per cent in a one-year contract and Hydro offered 11 per cent over two years.

# U.S. Flexes Muscles On Talks

By MURREY MARDER
*The Washington Post*

President Nixon bluntly served notice Thursday night that the United States will seek to bargain from "strength" in the next Vietnam peace talks, to try to show the Communists they must agree to a compromise settlement of the war.

Unless there has been a profound reversal of position inside North Vietnam's leadership, this stand appears to foreshadow a double strategy of "fight-negotiate" on both sides.

(Nixon Thursday announced during his press conference the Paris peace talks with North Vietnam and Viet Cong will resume July 13. The talks have been suspended since May 4 where they were broken off by the U.S.)

**NO SIGN**

The president gave no sign that he expects a quick breakthrough to peace. Instead, the message he was sending to North Vietnam was his contention that U.S. side has survived the worst the Communists can throw at it and from now on the U.S. and South Vietnam should be in a growingly strengthened position.

There is no outward sign that North Vietnam accepts that premise. To accept it would require a turnabout in Hanoi's concept of the war. Nixon was saying, nevertheless, that North Vietnam either now, or in the future, must scale down its expectations of what it can get out of the war and bargain on U.S. terms.

These terms, as the president reiterated them, provide for disengagement of the United States from the shooting war without a political settlement to overturn the present Saigon government. North Vietnam and the Viet Cong have insisted that there can be no end to the conflict without such a political settlement, which is what the war is all about.

**RULED OUT**

Once again, and even more flatly than he has done for some time, Nixon ruled out the Communist political objective: a coalition government.

He said the United States "will not negotiate with the enemy for accomplishing what they cannot accomplish themselves" — meaning by battlefield victory — "and that is to impose . . . a coalition government with the Communists."

Those who lead Communist nations, he said, "respect strength — not belligerence, but strength — and at least that is the way I am always going to approach it, and I think it is going to be successful."

Times News Services

PARIS—Hanoi and the Viet Cong said today the U.S. has been forced by them and public opinion to return to the peace table.

In their first reaction to Nixon's announcement the United States would resume the suspended conference July 13, both delegations refrained from saying outright they would agree.

Continued on Page 2

## RCMP AVERTS AIRPORT RIOT

TORONTO (CP) — RCMP were called to the 2,500-car nine-storey parking garage a Toronto International Airport Thursday night to prevent what a supervisor feared would be a riot among angry motorists, some of whom had been trapped in the building for four hours.

The gigantic traffic jam occurred as the Dominion Day holiday exodus began.

Otmar Griesser, night supervisor, said the jam occurred because a number of flights arrived at the same time and hundreds of motorists tried to get their cars out at the same time.

The problem was compounded because drivers on the lower levels would not let those from the upper levels onto the circular exit ramps.

The trapped upper-level motorists leaned on their horns and tempers flared. Some cars on the ramps overheated, adding to the confusion.

"One woman phoned me from the ninth level and told me if I didn't get her down right away she would commit suicide by jumping," said Mr. Griesser.

"I was afraid we were going to have a riot, so I called the RCMP to send men over in case of trouble."

The backlog was cleared in about 1½ hours. Officers stationed at the exit ramps stopped traffic on the lower levels to allow those from the upper levels to leave.

## Curtis Seeking PC Nomination

Saanich Mayor Hugh Curtis will seek the Progressive Conservative nomination in Saanich and The Islands in the next provincial election.

He made the announcement accompanied by PC leader Derril Warren who said he believes Curtis will win the seat no matter who else enters the race.

Liberal leader David Anderson also is a possible candidate in the Saanich-Islands constituency, which has been a Social Credit bastion for 20 years.

**ALTERNATIVE**

Curtis said there is a "terrific alternative" building up in the growth of the Conservative party and "it seems a lot of people are prepared to cross party lines . . ."

Curtis said he would not continue as mayor of Saanich if elected as an MLA. He was first elected as reeve in Saanich in 1964.

He was re-elected last December so a by-election would be necessary if Curtis was elected to the B.C. legislature.

Curtis said he has turned down a request to consider joining the Liberal Party, most recently at a luncheon with Liberal Leader Anderson.

He would not comment on his chances against Anderson should the latter also seek a seat in Saanich, calling the question "hypothetical" because Anderson has yet to declare his intention of running there.

At present the seat is held by John Tisdalle but Tisdalle lost the nomination this year to former Saanich Alderman Foster Isherwood.

**HAD TALKS**

Curtis is 39 and lives at 3936 Shorncliffe.

He has been thought of in the past as a Liberal but said he first started "significant" discussions about the Progressive Conservative party last February with Warren.

He said Warren invited him to join the PCs "some months ago" but he did not make up his mind until recently because he wanted to be "really sure" about the party.

He said Warren is a very

Continued on Page 2

## NEWS BRIEFS

### Major Recall

**DETROIT (Reuter) — Ford Motor Co. said it is recalling nearly 4.4 million of its 1970 and 1971 cars and Ranchero trucks to replace a plastic locking device on the two front-seat shoulder belts.**

### 'Inside Deal'

**WASHINGTON (AP) — George McGovern said today the action by the Democratic credentials committee siding his California delegate strength may actually work in favor of his getting the party's presidential nomination as it's "so flagrant and such an obvious inside deal to subvert the will of the people."**

### Wallace Departure

**SILVER SPRING, Md. (AP) — Gov. George Wallace will leave Holy Cross Hospital next Friday to go to the Democratic national convention in Miami Beach, Fla., with a stop at Montgomery, Ala.**

### Sniffing Death

**PRINCE RUPERT (CP) — An 11-year-old boy has died after sniffing gasoline, says RCMP. A spokesman said Eugene Henry Gray of Port Simpson, about 20 miles north of here, was sniffing gasoline with a 12-year-old companion who suffered no ill effects.**

## INDEX


| | Page |
|---|---|
| Births, Deaths | 34 |
| Classified | 34-44 |
| Church News | 30 |
| Comics | 46 |
| Duncan, Cowichan | 32 |
| Entertainm't | 24, 26, 27 |
| Family Section | 21-23 |
| Finance | 8, 9 |
| Prairie News | 6 |
| Sports | 14, 15 |


## NO PAPER SATURDAY

There will be no editions of the Victoria Times Saturday as the staff observes Dominion Day.

Included in today's Times are the regular Saturday features — crossword, entertainment and book news and the weekly TV supplement.

# Poisoner Started His Career at Home

Times News Services

LONDON—Graham Young's school friends spent their pocket money on candy and comics. He spent his on poisons.

Now a smooth-talking 24-year-old stock-room clerk, Young was found guilty Thursday of killing two fellow workers and administering poison to four others.

At the sensational nine-day murder trial in St. Alban's, 30 miles north of here, the public was shocked to learn Young had tried it all before—on his own family as a schoolboy. A court had ordered him locked away in a maximum-security mental hospital for 15 years. But after nine years, hospital doctors decided he was cured and let him out.

Within months, Young was back at the game. This time he used thallium, recording in his personal diary each groan as his fellow workers complained of strange stomach ailments and, in two cases, limped their way to the grave.

One facet of Young's make-up that was brought out at the trial was his admiration of Hitler and women-killer John Christie. The court was told the accused's ambition was to go down in history as a mass murderer.

Dr. Henry Rollin, a consulting psychiatrist and member of a parole board, tried to be reassuring as he told a reporter: "There is a mere handful of men of this degree of evil in each generation."

The government appointed Lord Butler, master of Trinity College, Cambridge, to begin an immediate inquiry on how Young was allowed to leave Broadmoor, the Berkshire hospital for the criminally insane, six years before his time was up.

Son of working-class parents in northwest London, Young was 14 when he tried to poison his father, stepmother, sister and a school friend.

"Poisons give me power," Young was reported to have told the Old Bailey criminal court. Two psychiatrists testified that the youngster would use poisons again, given the slightest opportunity. The judge decided he should serve at least 15 years in Broadmoor.

In the mental hospital, Young was said to have tried to interfere with the nurses' team and to have stated to friends that he would murder at least one person for each year of his internment.

He continued to build up his knowledge of poisons but at the same time charmed the hospital psychiatrist to the point where he soon was considered harmless.

For recreational literature, Young read about Hitler's extermination of the Jews. He combed his hair across his forehead and grew a moustache.

Three months after he was released from Broadmoor in 1971, Young landed a job as a warehouseman with a camera manufacturing firm not far from his boyhood home. He told his employers

Continued on Page 3

# Skydivers to Greet Mermaid

Skydivers will parachute into Tulista Park Saturday to present a bouquet to the reigning "Miss Mermaid" of All-Sidney Day celebrations.

At least 5,000 are expected to attend the parade and entertainment, organized this year by Sidney Kinsmen under chairmanship Barry Matthews.

Before the bands and floats move off at 11 a.m., an open-air pancake breakfast will be served in Tulista Park by the Lions Club starting at 8 a.m.

Before noon barbecue coals will be lit to prepare 450 pounds of salmon, a feature of the annual Seafood Fiesta which includes gallons of clam chowder, shrimp and crab salads and oyster burgers.

A European-style beer garden, a midway and a full afternoon of entertainment will add to the holiday spirit.

The Ratkapelle Band, led by Bill Ratcliffe, will play at noon and a VU33 air show will start at 12:15.

A Lions-sponsored walkathon will leave Tulista Park at 1 p.m. and at 1:30 p.m. the Victoria Skydivers will land in the park to present bouquets to the reigning beauties.

"Miss Mermaid" and her two princesses will be chosen from eight contestants at a dance sponsored tonight in Sanscha Hall by the Sidney and North Saanich Chamber of Commerce.

Contestants are Ann Maegaard, Cathy Shadbolt, Shelly Wiggins, Sheila Rawcliffe, Janice Pryke, Alison Pennie, Tony Hayward and Arlene Oldfield.

Baton twirling by Sidney Kadettes at 1:45 p.m. will be followed by professional entertainer and magician Alla. The Sidney magician will drive his car blindfolded in the Beacon Avenue parade earlier in the day.

A wind-up dance at Sanscha Hall, organized by Kinsmen, will follow presentation of softball trophies and raffling of a tent-trailer.

THE BETTER HALF By Barnes

"I like Dr. Torri... Most of his prescriptions have to be filled at a travel agency."

# PRESS UNIONS SUSPEND TALKS

Daily negotiating sessions of the past week on behalf of Victoria Press Ltd. employees were suspended Thursday to allow parties to re-examine proposals.

Unless either side evolves a contract settlement formula in the inverval, it was not expected that negotiations would resume before the Monday weekend has passed. In any case, no further meeting is scheduled.

"The decision to strike hasn't been made," said union co-chairman Tom Ferris, even though both sides are free to take strike or lockout action.

"Effort for a constructive settlement" will be made by the five unions representing 330 employees of the Times and Colonist, Ferris said.

There will be individual meetings toward this end by individual union negotiating committees followed by a meeting of the combined bargaining committee of the Joint Newspaper Council, Ferris said.

The council was formed last year to bargain on behalf of the five unions, which represent all departments of the two papers.

Ferris said he did not think a decision on strike action would have to be made before further efforts toward settlement have been tried.

A notice posted late Thursday by the coundil said the impasse came when "neither side was able to agree on a formula for settling the differences between the parties.

"The major economic items still in dispute are wages, pensions and the term of agreement. Several other items peculiar to individual unions are also unresolved."

It was decided early in the afternoon session of bargaining that differences were insurmountable, and that if either side could arrive at a solution it was to contact the other party.

VPL general manager J. C. Melville said the standstill was "not unusual in discussions of this kind.

"The important thing is that both sides are intent on seeking a settlment and are now exploring ways that will bring this about," Melville said.

"We've got to try to come up with something," Ferris added.

The dispute does not affect Colonist Printers Ltd., only the newspaper operations of VPL.

# "COWBOYS" BEWARE

OTTAWA (CP — Transport Minister Don Jamieson announced new regulations Thursday that he said would provide a means to control pleasure-boat operations — to "clamp down on the outboard-motor cowboys," as a departmental spokesman said.

However, the federal move merely sets up a system authorizing regional authorities to enforce controls if they choose to do so upon complaints registered by municipalities, groups or individuals.

A written announcement in the minister's name said the new regulations, effective Wednesday, "will make it possible for speed limits to be imposed on designated waters and for use of certain waters to be restricted to specified types of water craft."

In addition, the announcement said, restrictive measures, when approved by Ottawa, might affect the speed of boats involving "noise nuisance danger to other craft or to swimmers, and erosion of shorelines."

However, reporters were unable to obtain the official regulations from the transport department.

The announcement said that police offiers or other peace officers designated by Jamieson were empowered to "enforce the regulations," imposing fines of up to $500 on violators.

As explained after repeated inquiries to the transport department, the federal regulation simply enable provinces to set up authorities to handle complaints about annoying boating practices.

So far, only Ontario, Alberta and British Columbia have such authorities — the vehicle branch of the transport department in Ontario, the lands and forests department in Alberta and the recreation department in B.C.

Asked why the federal department, which has jurisdiction over navigable waterways, did not simply impose controls directly, a spokesman said it had been decided that local people should make the decision on what controls were needed in each case.

Asked what would happen if a majority of cottagers were boat owners but a minority of canoeists complained, an official said that was a hypothetical situation which would have to be settled by provincial authorities.

# . . . VIET

Continued from Page 1

The tone of their official statements, however, indicated they would put no roadblocks in the way of resuming the 3½-year-old conference that the United States broke off on grounds the Communists were refusing to negotiate seriously.

Nixon said at his news conference he believed that the bombing of North Vietnam and the mining of Communist harbors in the past seven weeks turned the war around and forced the Communists to the table for the first serious negotiations since the talks began in 1968.

Since it broke off the talks the United States has turned down a half-dozen proposals by the Communist side to resume the conference which the Communists have posed as a standing request.

The Viet Cong's official reaction denounced Nixon's statements and accused him of escalating the war while talking of peace.

**PERSEVERING**

"Faced with the energetic and persevering demands of the (provisional revolutionary government of the Republic of South Vietnam) and of the government of the RDVN (North Vietnam), Nixon has been forced to declare that the United States accepts to return to the conference."

"But at the same time he repeats the most absurd allegations aimed at justifying eventual acts of sabotage on his part," it said, apparently indicating no change in the Communist negotiating line.

In the war area, helicopters leapfrogged hundreds of South Vietnamese paratroops over their supporting armor today and landed them within four miles of Quang Tri City as Saigon's forces pressed ahead with their offensive to recapture South Vietnam's northernmost province.

**DUST, SMOKE**

Associated Press reported that the assault zone was so heavily pounded by United States B-52 bombers before the dawn lift that some of its helicopter pilots couldn't see through the clouds of dust and smoke. They had to land several hundred of the troops at alternate sites.

Officers said they encountered no heavy organized resistance, but the troops clashed sporadically with small groups of North Vietnamese soldiers.

South Vietnamese tanks and armored personnel carriers advance up Highway One behind the paratroops, about three miles north of My Chanh River.

On the An Loc front north of Saigon, meanwhile, a South Vietnamese regimental commander once accused of killing two U.S. military policemen was killed by a rocket that made a direct hit on his bunkered command post.

The officer was Lt.-Col. Nguyen Viet Can.

Can and two other officers were tried for murder in 1969 after the two policemen were killed in a shootout in a Saigon nightclub. The court withheld its verdict and ordered a new investigation, and a second trial was never held. Can's brother was the senior commander in the Mekong Delta.

# BLUE SKIES AHEAD

Victorians can forget that "November" weather which plagued most of June and look forward to clear skies and high temperatures for most of the holiday weekend.

Chief weather officer Alan McQuarrie said the weather is improving and predicts mostly clear skies with temperature highs in the 70s until at least Sunday evening.

Chance of rain is slight, he said, and westerly winds in Juan de Fuca and Georgia Straits will be slight.

Rain could hit the area Sunday evening, but Monday weather calls for clear skies again.

A high pressure ridge edged across the coast here this week and brought a high, but "not too spectacular" of 68 degrees Thursday.

# . . . POISON

Continued from Page 1

nothing of his stay in Broadmoor.

His workmates knew him as a loner who drank heavily, talked about poisons — and was always eager to make tea for the staff.

Within two months of Young's arrival at the firm, Robert Egle, 60, the chief warehouseman, died. Frederick Biggs, 56, another worker, died soon after.

Others also became ill as rumors spread that a strange virus or perhaps even radioactivity had penetrated the plant. Baffled by the maladies and deaths, the employer finally called doctors' attention to the similarity of the ailments. Police suspicions were aroused and they decided to check the staff, starting with the last man hired—Young.

In the witness box, Young denied all charges even after poisons were found in his room along with a diary in which he gave a detailed account of the sick and the dying. Young maintained it was all part of a novel he was writing.

But a novel did play its part in the investigation. Pathologist Hugh Johnson said one of the clues that a victim had died of the strange poison, Thallium, came from his reading of Agatha Christie's The Pale Horse. The plot involved the use of the metallic-type of poison never before employed by a poisoner in this country. Thallium is also used for making optical glass and for killing rats.

Young stood pale and emotionless in the St. Alban's court dock as he was ordered into prison for life. Psychiatrists had noted that all through his life Young showed no great love or emotion.

# CNR Pension Increase

MONTREAL (CP) — Increased pension payments to former Canadian National Railways employees or their widows were announced Thursday by N. J. MacMillan, chairman and president of the company.

The changes, which will increase by four per cent any pension in effect on Dec. 31, 1970, and by two per cent any in effect Dec. 31, 1971, affects 32,000 persons now receiving payments from the CN pension fund.

The payments begin in August and will be retroactive to Jan. 1 of this year and will add $2.6 million a year to the CN's pension payroll.

MULLIN'S MARINE
10-SPEEDS
LOW DOWN PAYMENT
825 YATES STREET

# . . . CURTIS

Continued from Page 1

"impressive" leader, a comment he hears time and again from many types of people.

Curtis rejected a suggestion that Saanich and The Islands could present some trouble for him at the polls because he has made decisions contrary to the island's interest as chairman of the Capital Regional District Board, which administers that area.

He said he is on record as being concerned about the islands being "chopped up" and "I don't feel the people in the islands would be against me."

"I wouldn't be here today . . . if I didn't think I could beat them (Social Credit)."

**DISTRESSING TIMES**

He said that there have been some "very distressing times" in the legislature and is concerned about the atmosphere of confrontation building between opposing points of view.

"We have to come to an end of this massive confrontation that goes on like a cancer." Curtis said.

There must be a new relationship between labor and management in the province, he said.

People are also concerned about the general welfare situation.

Liberal leader Anderson is expected to choose a provincial riding for the next election at a press conference nest Friday.

The Saanich Liberal Association has announced it will hold its nomination convention Monday, July 10, at the Gordon Head Community Centre.

The Liberal leader's brother, Malcolm said the Saanich association hopes Anderson will run in that riding, but has not yet persuaded him.

Sources also say Esquimalt has been ruled out as a possible riding.

So Anderson must choose between the Saanich riding and a seat in the dual riding of Victoria. Victoria is at present held by Public Works Minister William Chant and Industrial Development Minister Waldo Skillings.

Chant is retiring but Skillings is expected to run again.

# 40 Applications For Recreation Job

A total of 40 applications for the job of recreation program supervisor has been received by Saanich.

The the new post is centred on the new Cedar Hill Community Centre and is scheduled to start next week.

Recreation manager Bill Young said name of the successful candidate will be announced Tuesday.

# Missing Gas Tanks No Laughing Matter

Two tanks of laughing gas are missing in Victoria, but the police aren't laughing.

Anyone who makes a mistake handling the bright blue tanks could get pretty choked up about it, police said.

Police said the tanks, each filled with nitrous oxide, also called laughing gas, are potentially deadly if misused.

The tanks, each four inches in diameter and 18 inches high disappeared from a Liquid Carbonic Co. truck parked on the Colony Motor Inn lot, 2852 Douglas, between 4:30 p.m. Wednesday and 8 a.m. Thursday.

Tanks and contents are valued at $95 each.

Also missing from the truck are two boxes of copper coated steel, 36 inches by four inches by four inches, each worth $35.

Police said they couldn't tell whether the tanks and boxes had been stolen or misplaced.

Anyone with information should call the police.

Police said anyone finding the missing goods should not touch them.

# Shelford Takes Rest

Agriculture Minister Cyril Shelford is taking a month of rest to recover from injuries received during a fracas in New Westminster last month.

Shelford said his doctor has ordered him to take the rest.

The minister was hit by a heavy placard during a demonstration against government policies when the cabinet was on tour around the province.

"I will be cutting down my activities and taking it easy. I have informed the premier that my doctor has told me in no uncertain terms that I am to take a rest.

His doctor has suggested physiotherapy to help his arm recover from bruises and a slight crack on the collarbone.

Shelford said he will attend a conference of provincial agriculture ministers in Halifax in July. He will spend the rest period in his home constituency of Omineca and at a Hot Springs resort near Terrace.

# capital scene

Esquimalt Silver Threads, Tuesday, July 4, 10 a.m. — quilting, 10.10 a.m. — bus trip, Salt Spring Island, noon — hot lunch, 1.30 p.m. — carpet bowling, cards; Wednesday, July 5: 1.30 p.m. — whist drive; Thursday, July 6; 10 a.m. to 4 p.m. — drop-ins Friday, July 7; 10 a.m. — quilting, 1.30 p.m. — drop-ins.

Victoria Aged Pensioners No. 3, meet, Legion Hall, Blanshard St., 1 p.m. Tuesday, July 4.

You may
WIN
$100.00
in the
'Win your real thing'
contest.
Match words from
caps or inside cans of
COCA-COLA
Trade Mark
Details at
displays of Coke
CONTEST CLOSES JULY 31, 1972
REGISTERED TRADE MARKS OF THE COCA-COLA COMPANY OF CANADA LIMITED

# the weather

There will be cloudy periods with showers this evening across central B.C. These conditions will persist through Saturday with showers spreading into the Kootenays. Elsewhere mainly sunny skies will prevail.

**DOMINION PUBLIC WEATHER OFFICE**
**5 A.M. FORECASTS**
**Valid 'til Midnight Saturday**

**Greater Victoria:** Small craft warning in effect for Juan de Fuca Strait. Today and Saturday, sunny with a few cloudy periods. Winds fresh westerly at times today. Highs today and Saturday, upper sixties. Lows tonight, 45 to 50.

**Lower Mainland, East Vancouver Island:** Small craft warning in effect for Georgia Strait. Today and Saturday, sunny with a few cloudy periods. Winds at times fresh northwesterly today. Highs today and Saturday, 70. Lows tonight, 45 to 50.

**North and West Vancouver Island:** Today and Saturday, sunny with a few cloudy periods except mainly cloudy along the north coast. Highs today and Saturday . . . near 80 except about 70 inland. Lows tonight, 45 to 50.

**TEMPERATURES**
**YESTERDAY**

| | Max. | Min. | Precp. |
|---|---|---|---|
| Victoria | 61 | 50 | — |
| Normal | 67 | 51 | — |
| **ONE YEAR AGO** | | | |
| Victoria | 60 | 49 | — |
| **ACROSS THE CONTINENT** | | | |
| St. John's | 68 | 50 | — |
| Halifax | 69 | 55 | — |
| Montreal | 82 | 67 | — |
| Ottawa | 81 | 63 | — |
| Toronto | 71 | 59 | .92 |
| North Bay | 81 | 62 | — |
| Churchill | 36 | 32 | — |
| The Pas | 71 | 55 | — |
| Thunder Bay | 77 | 50 | — |
| Kenora | 81 | 57 | — |
| Regina | 80 | 46 | — |
| Saskatoon | 78 | 45 | — |
| Prince Albert | 77 | 46 | — |
| North Barrleford | 75 | 48 | — |
| Medicine Hat | 78 | 54 | — |
| Lethbridge | 82 | 45 | — |
| Calgary | 79 | 45 | — |
| x Edmonton | 67 | 47 | trace |
| Penticton | 83 | 49 | — |
| Cranbrook | 78 | 45 | — |
| Vancouver | 68 | 56 | — |
| Prince Rupert | 52 | 26 | .54 |
| Prince George | 61 | 43 | .02 |
| Nanaimo | 71 | 54 | — |
| Kamloops | 80 | 56 | — |
| Revelstoke | 75 | 51 | — |
| Fort Nelson | 69 | 50 | — |
| Peace River | 68 | 43 | — |
| Whitehorse | 54 | 43 | — |
| Fort St. John | 65 | 44 | — |

**U.S. Temperatures:** Anchorage 64, 55; Detroit 73, 64; Honolulu 87, 74; Chicago 70, 66; New York 76, 55; Seattle 72, 53; Spokane 85, 53; Portland 80, 56; San Francisco 73, 56; Los Angeles 76, 64.

**World Temperatures:** Rome 57, 82; Paris 52, 68; London 52, 62; Berlin 59, 68; Amsterdam 52, 72; Brussels 54, 72; Madrid 61, 81; Moscow 61, 81; Stockholm 64, 88; Tokyo 70, 88.

**CITY'S WEATHER RECORD**

| | |
|---|---|
| Sunshine, June | 204.5 hrs. |
| Last June | 175.9 hrs. |
| Normal (30 years) | 266.9 hrs. |
| Sunshine, 1972 | 943.7 hrs. |
| Last Year | 927.8 hrs. |
| Normal (30 years) | 1065.4 hrs. |
| Precipitation, June | .93 ins. |
| Last June | .80 ins. |
| Normal (30 years) | 1.04 ins. |
| Precipitation, 1972 | 16.54 ins. |
| Last Year | 12.16 ins. |
| Normal (30 years) | 13.00 ins. |

**SUNRISE, SUNSET**
**SATURDAY**
**(Pacific Daylight Time)**
Sunrise 05:15 Sunset 21:20

**TIDES AT VICTORIA HARBOUR**

| | Time | Ht. | Time | Ht. | Time | Ht. | Time | Ht. |
|---|---|---|---|---|---|---|---|---|
| | H.M. | Ft. | H.M. | Ft. | H.M. | Ft. | H.M. | Ft. |
| 30 | 01.50 | 8.1 | 11.20 | 1.5 | 20.35 | 7.9 | 23.55 | 7.3 |
| 1 | 02.40 | 7.4 | 11.55 | 2.2 | 19.55 | 8.0 | | |
| 2 | 01.05 | 6.2 | 05.05 | 4.5 | 12.35 | 3.1 | 19.55 | 8.2 |
| 3 | 02.30 | 5.2 | 06.55 | 5.7 | 13.00 | 4.1 | 20.15 | 8.4 |
| 4 | 03.45 | 4.0 | 09.15 | 5.2 | 13.45 | 5.1 | 20.50 | 8.7 |
| 5 | 04.45 | 2.8 | 21.00 | 9.0 | | | | |

**TIDES AT FULFORD HARBOUR**

| | Time | Ht. | Time | Ht. | Time | Ht. | Time | Ht. |
|---|---|---|---|---|---|---|---|---|
| | H.M. | Ft. | H.M. | Ft. | H.M. | Ft. | H.M. | Ft. |
| 30 | 02.05 | 8.7 | 05.20 | 9.1 | 12.45 | 2.0 | 21.00 | 11.1 |
| 1 | 02.55 | 7.8 | 06.25 | 8.4 | 13.25 | 2.9 | 21.10 | 11.1 |
| 2 | 03.45 | 6.7 | 07.50 | 7.6 | 14.05 | 4.1 | 21.30 | 11.1 |
| 3 | 04.25 | 5.5 | 09.35 | 7.4 | 14.45 | 5.4 | 21.55 | 11.0 |
| 4 | 05.10 | 4.2 | 11.55 | 7.6 | 15.35 | 6.9 | 22.15 | 11.0 |
| 5 | 06.00 | 3.0 | 14.05 | 8.4 | 16.40 | 8.1 | 22.55 | 10.9 |

Sands
Your Six Community
Funeral Chapels
Dedicated to Service
sensible prices
Victoria 388-5155
Sidney 656-2932
Colwood 478-3821
Nanaimo 753-2032
Duncan 746-5212
Ladysmith 245-2331
Independent, Family Owned and Controlled. Sands since 1913.
Integrity at time of need

DIVERS' WATCHES
$20 off
MEN'S AUTOMATIC MODEL
Value $69.50
Special $49.50
• Waterproof to 330' depth
• Stainless Steel Case
• Revolving Rim Elapsed Time Indicator
• Sweep Second Hand
• Self-winding 25-Jewel movement
• Automatic Date Indicator
• Heavy-Duty Waterproof Strap
• 1-Year Guarantee
LADIES' MANUAL-WIND MODEL
Features sturdy stainless steel case • Waterproof to 330' depth • 17-Jewel movement • Elapsed time indicator • Waterproof strap • 1-Year guarantee.
Value $49.50. Special $29.50
Grassie Fairbanks
Since 1886
1209 Douglas 385-1911

TORO
NEW FROM TORO
Wind-Tunnel® Action
for better cut, better bagging.
Model 500
25" cut
559.95
Electric Start 619.95
TORO
7-h.p. model with 32" cutter bar 679.95
Electric start 779.95
NEW FROM TORO
Wind-Tunnel® Action
for better cut, better bagging.
5 hp Sportsman 25" cut
499.95
Electric Start 549.95
TORO
7-h.p. with 32" cutter bars 599.95
Electric Start 679.95
CREDIT TERMS AVAILABLE
VICTORIA Lawnmower Hospital LTD.
834 JOHNSON PHONE 386-8338

**ROSE-BREASTED GROSBEAK,** like the one taken on its nest in Manitoba, started a pilgrimage of Victoria bird-watchers to Ten Mile Point this week. (Harold Hosford photo.)

# Mystery Shrouds Return Of 2 Infrequent Guests

## STRAY FEATHERS
harold hosford

What does the Caspian Tern and the Rose-breasted Grosbeak have in common? Well, aside from the more obvious fact that both are birds, both species have been known to science for more than 200 years. But, even more important, both species had representatives in the Victoria area this week.

And, if you're a local bird-watcher, that's news because neither bird is normally found anywhere near here.

One, the Caspian Tern, is a *world-wide species that* ranges into such far-off places as southeastern Europe, Asia, Africa, Australia and New Zealand. Only South America seems to have been left out of the range of this globe-trotter.

*The rose-breasted grosbeak* on the other hand is a purely New World bird that restricts its activities, in summer, to a broad band of deciduous forest that stretches from northeastern British Columbia to the mid-Atlantic States.

Winter finds it in southern Mexico, central America and northern South America.

**10-MILE POINT**

But world-wanderer or indigenous American both species have, up to now, given southern Vancouver Island a *wide berth. Oh, yes, there are* two or three records for the Caspian Tern in recent years but the rose-breasted Grosbeak seen on Monday on Ten Mile Point looks like a "first."

The latest Caspian Tern sighting came last Sunday when I saw one of these big, black-capped, coal-beaked *terns coursing over* Esquimalt Lagoon.

As big as a medium sized gull, and with a voice to match its size, the Caspian *Tern is one of the largest and* most impressive-looking members of a family noted for immaculate beauty and flawless grace on the wing.

**BREEDING SITES**

With breeding grounds as a close as Great-Bear Lake and *points along the Pacific Coast* of the United States, these birds might be expected to turn up more often along Canada's west coast.

But such has not been the case. You could count the number that have been seen *herabouts on one hand.*

I should have tried the technique of Jeremy Tatum and David Stirling. They lugged along a tape recorder complete with a recording of a Rose-breasted Grosbeak's song.

Almost before the first of the recorded songs had hit the airwaves the Ten Mile Point bird was replying.

His agitation at the sound of *another Rose-breasted* Grosbeak song seemed to indicate that he was on his nesting territory which raises the question of his mate.

Rose-breasted Grosbeaks and Black-headed Grosbeaks are so similar in their habits that many scientists are proposing that they are nothing *more than geographical races* of the same species.

In many parts of this continent, where their ranges meet, they are known to interbreed successfully — a sign of very close relationship.

Turning to the Rose-breasted Grosbeak, credit for its discovery goes to Mrs. Mary Clark who, while on one of her frequent walks into the woods off the end of Arbutus Road heard a strange song which she ultimately traced to a chunky black and white bird *that sported a vivid red patch* on its chest.

A description such as that could fit only one bird — the Rose-breasted Grosbeak — the eastern counterpart of the more-familiar Black-headed Grosbeak of British Columbia.

**RUSH**

Mrs. Clark's report immediately started the usual rush of birders who, with one exception, had the good fortune to see the bird. The exception was me but since I knew the Rose-breasted Grosbeak back in Manitoba, it really wasn't *the attraction it might have* been.

Has the Ten Mile Point bird a female of his own species for a mate — a real long shot — or has he chosen to cement relations between his and the black-headed clan even more by taking unto himself a mate of that race.

These will be tough questions to answer because even if a nest is found, and the female to go with it, we might still now know if we have a female Rose-breast or Black-head.

Except for a rather vague reference to "more whitish underneath" in the bird books, the two are almost identical.

Anyway, the whole exercise may be purely academic, particularly to the birds involved.

# LAST HILTER DEFENDERS WERE . . . FRENCHMEN

PARIS (Reuter) — An astonished French public has only now learned one of the strangest facts of the Second World War—many of the last fanatical defenders of Hitler's Berlin bunker in 1945 were Frenchmen.

They were the last survivors of more than 7,000 hard-core French collaborators who fled their country and formed the all-French 33rd Charlemagne Division of Hitler's Waffen SS when Allied and Free French forces advanced toward Germany.

The Waffen SS was the combat branch of the feared Schutzstaffel, or security corps.

The bizarre story came to light in a soul-searching interview of a former Charlemagne sub-lieutenant, Christian de la Maziere, in a controversial film which has raised heated debate in France and abroad.

The film Le Chagrin et la Pietie—The Sorrow and the Pity— which seeks to dispel the notion that practically all France resisted the German Nazis, made de la Maziere a national topic of conversation over night.

**PUBLISHES BOOK**

To explain his full story, de la Maziere has just published a book, Le Reveur Casque—The Helmeted Dreamer—which sold 40,000 copies within three weeks.

Few know that several thousand of their countrymen voluntarily wore German uniforms and fought on the Eastern Front, *some as early as* 1941 when Free French troops were already engaged on the Allied side.

The pan-European mystique instigated by the Nazis was apparently believed by many in occupied Europe, since half the Waffen SS wartime manpower of 800,000 was non-German.

The Nazi theory of a pure Aryan master race was particularly successful in northern Europe. Historians claim up to 40,000 men from Holland —a bastion of anti-Nazi resistance —wore German uniforms during the war.

There were two Belgian Waffen SS divisions on the Eastern Front against the Russians along with volunteers from other countries such as Denmark, Norway and even neutral Sweden and Switzerland, says David Littlejohn, a top British authority on the question.

**RECRUITED BRITONS**

The SS even managed to recruit a tiny British corps from among prisoners of war, and de la Maziere remembers a turbaned Indian from the Indian SS Legion in his officers' course. The Indian unit was also formed from prisoners.

The last Berlin combats—in which Frenchmen won two of the last four Iron Crosses awarded in the war—took place without de la Maziere, who was captured by Polish troops a month before.

He eventually came to trial in France where he got a five-year sentence because resistance heroes, who were childhood friends, testified for him.

De la Maziere, now 51, is a film company executive.

## Land Issue

*EDMONTON (CP)* — A select committee of the Alberta legislature which is looking into all aspects of foreign ownership in the province will hold public hearings next September into land ownership.

Julian Koziak, committee chairman and Progressive Conservative member for Edmonton Strathcona, said he expects some of the submissions to deal with a bill which would prohibit the sale and resale of Alberta Crown lands to non-Canadians.


STOREWIDE
# CLEARANCE

SALE ENDS MONDAY

FREE PARKING—FREE DELIVERY—VERY EASY CREDIT TERMS

## Gigantic Bedroom Furniture Clearance

Final Clearance Sale . . . Come in and see over 50 Bedroom Suites all on display on the 6th floor at Standard. You will find the quality and style at sale clearance prices you want.

Bedroom Suites — odd dressers — chests —beds and night tables. Special low clearance prices. Subject to prior sale.

Special Clearance Sale on:
★ Dining Room Furniture
★ Occasional Tables
★ Chairs and Recliners
★ Chesterfield Suites
★ Summer Furniture
Chairs - Lounges - Swings - Umbrellas and California Redwood

OVER 50 SUITES TO CLEAR

### Bedroom Suites

Deluxe Kroehler bedroom suite—dust-proof drawers - 9 drawer dresser - beautifully styled. A real buy. 1 only. Reg. $699.95 — $599.00

Spanish bedroom suite—eastern hardwood oak - beautifully designed. 1 only. Reg. $539.95. — $499.00

Twin mirrored Spanish bedroom suite—large dresser 9 drawer - 64" dresser - 5 drawer chest - panel headboard. Distinctive oak finish. 1 only. Reg. $549.00 — $499.00

Modern walnut bedroom suite — triple dresser and mirror, chest and headboard. 3 only. Reg. $249.95 — $199.00

Beautiful modern bedroom suite priced to clear. Walnut and chrome trim - large 72" 9 drawer dresser and mirror - 5 drawer chest and panel bed. 1 only. Reg. $429.95 — $349.00

Distinctively Spanish in oak—bedroom suite - rich in color. The Bold Look. 1 only. Reg. $455.00 — $399.00

Many other suites on sale.

### Odd Chests of Drawers

1 only, 4 drawer chest—Spanish walnut. Reg. $79.95 — $59.00

2 only, Deluxe 5 drawer chest of drawers—oak grain finish - elm. Reg. $99.95 — 79.00

1 only, Tall boy armoire chest — Pecan distressed finish. Reg. $99.95 — $79.00

2 only, White and gold 4 drawer chest — Colonial style. Reg. $79.95 — $69.00

1 only, Cedar lined coor chest — 2 door, 2 drawer oak. Reg. $119.95 — $89.00

1 only, Large deluxe oak chest by Kroehler. Reg. $209.95 — $175.00

1 only, Kaufman—peccy pecan - 5 drawer chest. Reg. $206.00. — $165.00

1 only, Large wardrobe — walnut - mirror doors. Reg. $99.95 — $79.95

### Dressers Clearance Prices

1 only, 6 drawer dresser and mirror—Quality rosewood color. Reg. $109.95 — $89.00

1 only, 7 drawer rosewood dresser and mirror—hardwood construction. Reg. $119.95 — $99.00

1 only, Blue decorator 6 drawer dresser and mirror—Ideal for girls room. Reg. $149.95 — $109.00

1 only, Mauve triple dresser and mirror — Ideal decorator item. To clear — $129.00

1 only, Colonial 6 drawer dresser and mirror—antique brass handles - base to floor. Reg. $139.95 — $119.00

1 only, Triple dresser and mirror—Colonial - 9 drawer - deluxe. Reg. $169.95 — $149.00

2 only, Rich walnut color triple 9 drawer dresser and mirror—Hardwood drawers - large tilting mirror. Reg. $139.95 — $99.00

Large twin dresser—66" long - rich walnut veneer top - designed drawer fronts. Reg. $229.95 — $189.00

### Odd Beds

2 only, Twin size 39" colonial posture bed—Salem maple. Reg. $89.95 — $69.00

1 only, 54" Colored pink panel bed—Ideal for girls room - Also one in mauve color. Reg. $59.00 — $35.00

4 only, 39" single bed—Panel rosewood with footboard and rails. Reg. $34.95 — $25.00

3 only, Queensize teak headboard with 2 night tables attached - deluxe quality. A real buy. Only — $99.00

1 only, 54/60 size pecan wood with black vinyl panel - quality. Reg. $59.95 — $44.00

1 only, 54/60 panel headboard - walnut wood. Spanish. Reg. $39.95 — $19.00

1 only, Black cane panel headboard —Queensize. Reg. $39.95 — $19.00

3 only, Pecan panel headboard—Fits regular or queen bed. Reg. $75.00 — $59.00

### Odd Night Tables From Quality Suites

3 only, Colonial night tables—drawer and shelf. Reg. $49.95. — $19.00

1 only, Oak 2 drawer night table—Base to floor. Reg. $64.95 — $44.00

1 only, Deluxe Kaufman pecan night table. Reg. $98.00 — $79.00

1 only, Deluxe 2 drawer night table—Base to floor. Brass handles. Reg. $99.95 — $59.00

2 only, French Provincial night tables — Drawer - fruitwood. Excellent quality. Reg. $109.95 — $95.00

OTHER NIGHT TABLES ON SALE

## ARE YOU READY FOR SUMMER GUESTS?

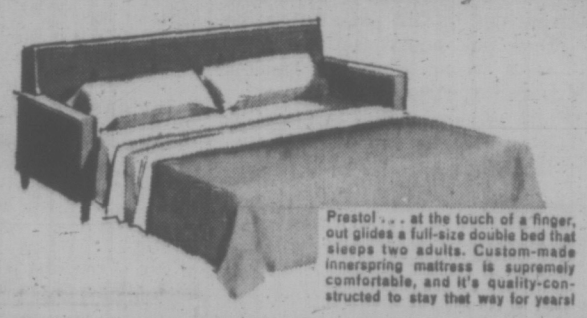

Prestol . . . at the touch of a finger, out glides a full-size double bed that sleeps two adults. Custom-made innerspring mattress is supremely comfortable, and it's quality-constructed to stay that way for years!

### Just Perfect for Your Visitors!
### KROEHLER SLEEP OR LOUNGE

Full-size bed, top-grade mattress, tilts forward for cleaning! Cover is a beautiful nylon matelasse in four colors. Very Special at this price!

ONLY $249.00

## Great KITCHEN PAIR at Special Savings from Gibson

### Gibson Digital 30" Electric Range

★ Continuous Cleaning feature eliminates messy ovens!
★ new Digital Clock Timer holds oven at ready-to-serve temperature!
★ 4 plug-out elements with infinite heat switches!
★ Illuminated Control Panel!
★ Automatic pre-heat Oven Control!
★ Timed Appliance Outlet!
★ Woodgrain Oven Handle and Matching Drawer Handle!

ONLY $289.95

### GIBSON 15.3 CU. FT. FROST-CLEAR REFRIGERATOR

★ Frost-Clear means no defrosting ever!
★ Thinwall construction gives you more storage space for your money!
★ Large freezer compartment holds 146 lbs. of food!
★ New Cold Air Control!
★ 10 year motor compressor guarantee!

Refrigerator accessories include:
Butter compartment
2 Egg trays
Adjustable shelves
2 Vegetable crispers. ONLY — $399.95

Same as above. 13 cu. ft. — $369.95

737 YATES ST. Downtown 382-5111

STANDARD FURNITURE

# Victoria Times

FRIDAY, JUNE 30, 1972

BRIAN TOBIN, Editor — STUART UNDERHILL, Publisher — GORDON BELL, Managing Editor


## A Basic Right Upheld

The first aspect of the Supreme Court of Canada's decision on drunken driving charges which should appeal to the public is the knowledge that Canadian law contains safeguards for the common man which overrule even such an important piece of legislation as that dealing with the breathalyzer test.

The present judgment concerns the right of an accused person to discuss his case with a lawyer before taking the test. Up to now it was a crime for a driver to have an alcohol level in the blood of more than .08 per cent, and to refuse to undergo the test of blood or breath analysis. The new ruling means that an accused driver may confer with his lawyer before taking the test. This, of course, could mean a delay sufficiently long to alter the reading in the driver's favor, or to put him beyond the two-hour limit within which the courts will recognize tests.

The Supreme Court judgment, passed by a 6-3 vote, was based on the provision of the Bill of Rights that an accused person should have the benefit of legal counsel before providing evidence that could be used against him. There have been earlier efforts to oppose the drunken driving law: a plea, for instance, that a person should be given a sample of the breath on which police will base his conviction, and another that no man should be required to give evidence against himself. Although the matter of providing a sample is in the federal legislation, it has never been invoked because no satisfactory container for a breath sample has yet been devised.

For the moment, then, the so-called breathalyzer law is in disarray. An amendment may be forthcoming which could patch up the new situation, but it is very important that the highest court in Canada should have insisted on this legal protection for an accused person, even though it disqualified a very neat and tidy means of obtaining a conviction.

There should not be total satisfaction. It is still necessary, in view of the mounting annual toll of traffic deaths and injuries and the frequent occurrence of alcohol as a factor in such cases, that the public and the individual be protected against the hazards of drunken driving. There still remain the methods of determining intoxication which were used before the breath test was devised. But they were less definite and harder for police to enforce in winning a conviction. Some arrangement within the limits of the new restriction will have to be devised.

British Columbia still has the controversial "curb test" whereby a police officer may rule that a driver is acting in an intoxicated manner and so lose his driving privilege until there has been time for him to sober up. No court charges are involved in this process, but while it is a handy device for clearing the streets of suspect drivers it contains very questionable elements affecting human rights.

Coping with the evils of drunken driving is one important responsibility of the state. But the basic rights of the individual when faced with the power of the state, and the need to protect those rights, are even more essentially important considerations. The Supreme Court of Canada has made a historic decision and a most commendable one, even though it raises new problems in keeping the streets and highways safe.

## Not Old Times

Folk who have trouble deciding whether to put their clocks forward or back for daylight-saving time changes will not be bothered much by the scientific world's exercise tonight when one second will be added to the minute at midnight GMT. The 61-second minute — which will be something like our 366-day leap year — is needed to bring the slightly irregular time of the earth's motion in line with the almost perfectly exact time of the atomic "clocks" by which science measures time today.

But if it is disturbing to learn that time isn't quite the dependable thing we have thought it, the really chilling part lies in the comment of a U.S. National Bureau of Standards expert. He notes that if we went on ignoring the slight variation in time, over a period of thousands of years events would shift around until "clocks would read noon when the sun was rising." But then comes the cruncher. He says that the one-second correction will be primarily of interest to "tracking stations on space probes, communication systems, and computers that talk to each other."

There we have it. Our formerly inalienable time is being meddled with for the benefit of "computers that talk to each other." What do they talk about that needs an extra second every few hundred years? And where does this put us, who are supposed to be in charge down here? Is computers' lib taking over?

## Instant Culture

Canada's so-called culture is up for discussion again. A case can be made for describing it as more European than American, particularly in French-speaking Quebec. Acting on some such understanding, this country is currently attending a UNESCO-sponsored conference in Helsinki, Finland, on "Cultural Policies in Europe." There are nearly 300 delegates in the Finnish capital, representing 32 European countries.

In a statement on the conference, Secretary of State Gerard Pelletier explained that "our cultural institutions — such as the CBC, National Film Board and the Canada Council — are tailored on European models more than on the free enterprise system existing in most of the Americas." He added that Canada could profit from European efforts to "democratize" culture.

This country is long used to attempts to counter United States influences with European political, military and cultural ties and so Mr. Pelletier's pro-European policies have all the logic of Canadian history behind them. Further, as he pointed out, "it's easier to move things around in the cultural field that it is in economics."

So often forgotten, however, is the fact that a national culture is not something you set out deliberately to create, it is what you end up with when time and the national talent have inter-acted. When that happens some day, we shall have a culture not European or American but Canadian. In the meantime, we borrow.

". . . not for us, silly . . . only for criminals . . ."

C. L. SULZBERGER

## Keeping Their Powder Dry

BRUSSELS— Perhaps nothing better symbolizes the cockeyed conditions of our present world than the following juxtaposition of known facts. The Soviet Union sincerely desires a European security conference to be followed by a formal East-West agreement. It is prepared to pay for the latter ratification of Europe's existing borders by some kind of separate mutual balanced force reduction (the famous M.B.F.R.) of the NATO and Warsaw Pact armies.

At the same time, Western intelligence knows — and has confirmed from defectors — that the basic Soviet war plan would aim, in case of conflict, at occupying the entire Atlantic and Channel coast line of West Europe within two weeks. It would then spend a further two weeks mopping up, assuming all this could be done by conventional weapons plus small tactical nuclear arms and that an all-out holocaust exchange with the United States could somehow be dodged by the balance of terror.

On the one hand, we know that the Russians have developed and built enormous new supersonic delta-wing bombers, which have been photographed, as well as 8,000-ton (surface weight) atomic submarines, larger than anything in the U.S. Navy. On the other hand, we know that the Soviet generals oppose any talk of M.B.F.R.— but have been overruled by the Kremlin.

### Inching Toward Detente

The apparent dichotomy implied by all this merely reflects a global problem, existing in West as well as East. Both sides want to reduce war dangers and the huge cost of the arms race, but their leaders also are leary about proceeding too fast or unilaterally. As they inch toward detente they wish to keep their powder dry.

In some senses Moscow has the advantage. Its autocratic governing system can make the people pay what their leaders decide is necessary; not vice versa, as in the West. Thus Russia spends the same as the United States on its annual military program but it has only half the U.S. gross national product. Its investment on defence is therefore relatively double America's.

The burden is heavy and obviously Brezhnev would like to lighten it if there is equivalent reduction in NATO. But the latter trend has already set in — unilaterally and ahead of time. Western Europe's income has increased 20 per cent during the last five years. Yet its expenditure on defence, calculated in real terms, has declined 3.6 per cent during the same period.

JOSEPH LUNS
. . . make them bargain

This worries NATO's leaders. They already know that 11,000 allied tanks face 17,000 Warsaw Pact tanks in Europe and that within two months of any war's start the former figure could be raised only to 13,500 while the latter would jump to 36,000. However, if the Soviet war plan mentioned had been successful, these statistics would be meaningless anyway.

But West and East are edging toward some kind of slowdown in the arms race and a formalized easement of tension. Yet the pace is nearer the tortoise's than the hare's. Caution is the key word. Joseph Luns, the immense Dutchman who heads NATO as Secretary General, warns:

"If the NATO countries, in anticipation of M.B.F.R. or detente, should first reduce their own defences this would jeopardize the chance of detente and end the chances of M.B.F.R. Why? Simply because a unilateral Western decrease in arms removes all reason for the Russians to make concessions of their own. If they get something for nothing, why should they pay for it?"

### Jittery West

The Western alliance is therefore jittery about how fast and how far to move toward arms reduction, while its populations are jittery about failure to move at all. The voters want comfort more than protection; their governments worry about letting this area gradually become "Finlandized." What they mean is neutralization and exposure to Soviet threats.

Obviously nothing like that could happen for years. However, no responsible alliance minister wants to risk moving unconsciously past a point of no return as detente settles in. One cardinal point has nevertheless been settled by Mr. Nixon's recent Moscow visit.

This is that both Russia and America now legalize espionage by acknowledging they can check on each other's arms and disarming programs with the cameras of their space satellites. If they could devise means of similarly exploring each other's minds, would that help or hinder peace?

(c) 1972 New York Times News Service

ART STOTT

## Brightening the Tapestry

The three young ladies from Hong Kong, all in their late teens, had completed their schooling at Strathcona and wanted to show their gratitude to a former teacher who had assisted them to high competency in music. Two of them are accomplished Chinese cooks, so they created a Chinese dinner for her, preparing and serving it at her lakeside quarters. As lake neighbors, Pat and I were invited.

Were I more discerning, experienced and urbane, I should aspire to gourmet's status. As it is, I use the aspiration to cloak what some unfeeling people have considered a tendency to gluttony. There's a distinction here more delicately defined than the over-simplified classification of people who live to eat and those who eat to live. To me, an excellent dinner deserves more than an acceptance of the necessity to take in food in order to survive. It's an enjoyment and an elegance. The young ladies' dinner was superlative.

### Gourmet Fare

A Chinese food buff could describe more explicitly the merit of the egg foo yong, the Hong Kong mushrooms, the Chinese broccoli, the carefully prepared chicken rice, the succulent sweet-and-sour and other dishes. He would have better adjectives for the delicate taste of the special soup, served after the main course.

But the cuisine and selection of ingredients were no more impressive than the company. These were very bright, attractive young ladies, quick with laughter, adroit in the Canadian pastime of kidding, and capable, also, of serious thought. They seemed to me to be the material which could be woven into the Canadian fabric in a way to give it richer color and glinting embroidery. Whether or not they will fit into our national tapestry depends on a number of considerations.

They entered Canada on student visas. Their preservation of that status depends on a number of considerations — importantly the standards they maintain in formal education. Under certain circumstances, and a point system not too completely undertood, they have a chance of becoming landed immigrants, which is a step toward citizenship.

They want to go on to university in Canada — two mentioned UVic, the third Toronto — and in post-secondary education they want to specialize in music, or English, or, in one case, social sciences. If their grades are high enough in the government final secondary school examinations, they are admissible to most Canadian universities which have space. But they point out, a little forlornly, that it is not always easy to score adequate grades in tests conducted in a language with which they are still acquiring familiarity. And they wonder, if they succeed at university, how Canadians would feel about their inclination to return to Hong Kong as qualified people in their particular fields ready to pay through service in Hong Kong for the opportunities that colony gave them.

Any Room in Our Inn?

They may, or may not, understand the attitude of some Canadian universities, hard-pressed for finances, toward the outlay of public funds in education for the benefit of non-Canadian students.

We did not discuss it the other night, in the atmosphere of friendliness, undemanding music, delicious food and, for the girls, sentimental recollections of their years at the school. The problem was there, nevertheless — and, for a Canadian no longer young, it assumed a different complexion than was evident from the bare-faced statistics in which he had viewed it previously. The issue in this small section of Canadian immigration policy became one of flesh and blood.

### Wholly Attractive

These were girls who had responded humanly to the contacts around them, whose feelings had been hurt on occasion by intentional or unintentional slights because they were aliens, but who had fitted into and done well in their musical studies. Their personalities seemed wholly attractive.

A man, admittedly with weak defences against pretty girls, moved out of the abstract contemplation of a question which is coming increasingly into focus in Canada, and found himself less willing to rely on the logic of arithmetic.

Nor was the appeal to the man's heart through his stomach, despite the egg foo yong, the Hong Kong mushrooms, the luscious rice and other dishes. To him, these seemed young people with a great deal to add to the color, liveliness, culture and exuberance of living in Canada. And if, by circumstances, they were able to carry away from Canada special benefits in the way of improved education, that could be a gift from this land to some other in which the young ladies could exercise their talents.

## A Nature Ramble With Skipper

FREEMAN KING

At Goldstream Park campsite members of the public may now join the naturalist on some of the morning "walks." They start from Campsite 75 at 10 every day.

Along the river trail you walk along sections of "rain-forest," where the lichen hangs in festoons and the mosses grow high on the trunks of the trees.

Banks of many kinds of ferns flourish, every one showing a different pattern in the frond and in the spore capsuls. Those on the lady fern are particularly beautiful.

The vanilla leaf and the foam flowers mingle, and the dainty white blossom of the foam flower provides a pleasing contrast to the light green of the vanilla leaf.

By the boardwalk the hedge nettle lifts its tubular; purplish flower. This plant is not really a nettle, but belongs to the great family of mints.

Look at the hazel shrubs and see the little nuts enclosed in their long, green stockings very sticky to the touch. The nuts will not ripen until late in August. Then they help to supply the squirrels with their winter store of food.

There is an abundance of flowering dogwood trees along the trail. Note how the seed buds are swelling and soon will turn to a dark red. Very soon the new flower buds will become visible, putting on growth for next year's blooms.

There is a fine clump of western yews along the way. Perhaps if you look closely you will find the small, delicate pink droop with the hard seed enclosed. It looks like the berry of the huckleberry, but it should not be eaten for it is toxic. This type of tree has male and female flowers on different trees.

You will find the pyrola, with its pinkish wax-like flowers, and close by will be the "princess pine" whose flowers are similar, but the dark green leaves are in a whorl.

Don't forget to look at the whitish flowers of our most plentiful shrub on the coast — the salal. They feel sticky to the touch and are urn-shaped, being a close relative of our arbutus tree, which is in the heather family.

There is a small slope along the trail and at the foot you will be able to smell the wonderful perfume of the twinflower. Stoop down and examine this beautiful flower that is a delicate pink and carries two little blossoms on a hair-like stem.

## Letter to the Editor

### Last Chance?

On Sunday we went to Galiano Island. We went to see the eagles. We watched them soar, eight or ten in the sky at once. Some say you can see as many as forty at a time circle the shore near Eagle Lake, where they breed.

There are so few breeding grounds left now in North American that this is a sight school children should be taken to see. They should go soon because the eagle breeding grounds are now on the developers' drafting boards, marked off as 1,000 acres of subdivision, and disturbed eagles die away. That is why we went to see them on Sunday, and why many of us should go quickly. If we can remember we can tell others who may never know how it was when eagles soared. — Helen Griffiths, No. 11, 1531 Davie St., Vancouver 5.

## 60 YEARS AGO

From the Times of June 30, 1912:

BALTIMORE — Woodrow Wilson of New Jersey was nominated for president by the Democratic convention. The nomination was made after Underwood had withdrawn, Clark had released his supporters and New York, as a climax, had moved to suspend the balloting and make the nomination of Wilson by acclamation.

The forty-sixth ballot, official, gave Wilson 990, Clark 84, Harmon 12, absent 2.

Chairman James formally declared Woodrow Wilson the nominee of the convention for president of the United States.

VICTORIA TIMES, established 1884, is published every afternoon, except Sunday by the Times Publishers, Limited, 2631 Douglas Street, Victoria, B.C. Second class mail registration No. 0625. All undelivered copies and notices of change of address to be sent to the above address. The Canadian Press is exclusively entitled to reprint the local news published herein.

# It's Back to the Congress of Vienna

By PETER STEINFELS
Commonweal

As far as the outside world could tell, the only embarrassing moment in the President's trip to Moscow occurred at the ballet when a woman in the audience shouted out, "Freedom in Vietnam!" It was the Russians who were embarrassed. The President only smiled. They took the lady away.

The lady did not know the score. The Soviet leaders know it. They have known it in Russia since Brest-Litovsk. Peace and justice do not necessarily come wrapped in the same package. Often enough, they come on completely separate deliveries. The successors of the men who signed with Hitler in 1939 are not going to hesitate to sign with Nixon in 1972. And for good reason.

What Nixon and Kissinger have accomplished in Peking and Moscow is remarkable. They have taken major steps toward creating a concert of Great Powers. Not Great Powers in force — those are created by geography, history, military and industrial might, and they have always been with us — but Great Powers in consciousness, who accept their responsibility for acting together to preserve the world from major wars.

Great Powers in this sense were the invention of the Congress of Vienna, much admired and studied by Professor Kissinger.

They disappeared with the First World War, if not before; and though power politics never ceased to be the reality of international affairs, the Great Power style was supplanted after the war with a more democratic motion of a congress of nations on the one hand and with the brutal fascist resurgence of assertive nationalism on the other.

●

Then came the Cold War stand-off which slowly metamorphosed into the interaction of nuclear deterrence. And out of this the President and his adviser are hoping to weld a new concert: the U.S. and Russia, the inner two, plus Europe, Japan and China will make up the five Great Powers.

In a world in which they regularly co-operated at a certain level, nuclear war would be unthinkable. It might be a hundred years before mankind got around to dismantling the unused weapons, but the threat of true world destruction would have been banished.

Now that is the ultimate dream; and I doubt that even in the hyperbolic atmosphere of the White House, men dare to dream it, for fear of being thought soft-headed. But it ought to be mentioned, since we have perhaps grown casual about a world constantly under sentence of ending not with a whimper but a bang.

There may be a summit backlash, a recognition that the Moscow agreements are less than they seemed at first — a host of new exchanges, a trade deal, a space duet, the transfer of the arms race from missiles to warheads — but still the negotiations deserve to be seen in relation to the stakes.

There is an underside to this dream, however; and that has to do with the gap between peace and justice. Some of the most peaceful periods of civilization, after all, were achieved under the firm grip of empire.

The last great peaceful era of European history was precisely those decades when Westerners were busy carving up the rest of the globe. The price paid for the negotiations in the Kremlin was the bombing in North Vietnam.

When President Nixon announced the mining of North Vietnam's harbors, the world waited anxiously to see if a confrontation with the Soviets was in the offing. But such a confrontation was not likely; the danger of facing down Moscow was long-range, in the way that the series of crises preceding World War I led to the explosion of August, 1914. Instead, the drama of the operation served Washington well. After the anxious wait came the relief. And meanwhile the real thrust of the strategy was the bombing in the North.

●

The bombing of the North is not directly related to Hanoi's military drive in the South. It has two purposes: to demonstrate the limits of the support Hanoi can expect from outside, and to threaten the North with greater and greater destruction unless it moderates its struggle against Saigon.

The bombing of North Vietnam has now surpassed the intensity it reached under Johnson. The second of its two purposes implies bombing of essentially a reprisal character. That means military targets first, then general industrial targets which may have as much to do with the elementary development of the land as with the war, then purely civilian targets and then the dikes.

It is the logic of Dresden we have mounted here and it is hard to tell how far we have gone — the Pentagon added electrical plants and other industrial installations to its list the other day — but we know how hard it is to dismount.

The Administration's strategy differs from Curtis LeMay's cry to bomb the North Vietnamese into the Stone Age insofar as it prefers to bomb them first into the early undeveloped modern period, then the Middle Ages, then ancient history, and then . . .

The steps toward peace in Moscow are real. So is the cruelty and injustice being perpetrated, the suffering intensified, the agony prolonged, by U.S. policy in Vietnam.

Those who cannot admit that the same men could be responsible in both cases are unfamiliar with the ironies of history. Those who know those ironies will not feel compelled to deny the first reality or to cease crying out against the second.

# Just Filing Cabinets Full of Bumph

By DOUGLAS FISHER

OTTAWA — So John Young goes home to British Columbia. The Prices and Incomes Commission packs up. The last report of the commission which will win much public attention has been issued. An interesting project of the Trudeau government is over. Its total dollar cost to the government for the three years' run will total about $4.5 million. Dr. Young and his colleagues have been failures but not expensive ones.

(The Bras D'Or hydrofoil cost us over $50 million.)

There is a good case to be made that the failure of PIC was because the government gave it an impossible task, then squelched it because a continued existence would remind people too strongly about those flourishing twin barres of the government — i.e., inflation and high unemployment.

It may be some years before we get the inside story of PIC's failure to move the government towards leadership of a tougher incomes policy, even to temporary wage and price controls.

It is the fashion for agencies or institutions which fail, to exit with their protagonists talking nobly about the "good research" that has been accomplished. Well, if speeches of exhortation, lobbying up and down the country, panel shows and conferences galore, if bulletins and reports published (with more to come) were in themselves important then PIC was and is a big success. In three years it filled several filing drawers with bumph.

Somehow PIC and Dr. Young never caught on. The lack of support from the government probably grew from doubts of unknown mandarins in the department of finance.

## Launched in Hurry

Remember PIC's origin? In early 1969, advisers had convinced Mr. Trudeau that the threat of inflation was the worst Canadian problem.

In the late spring, the Prices and Incomes Commission was launched in a hurry. John Young, an economics professor, had recently been made Dean of Arts at UBC, an indicator he was probably more an administrator and politician than an economist. He had had close associations with the Liberal Party. In any case, Ron Basford, then heading the Consumers and Corporate Affairs Department, knew him and at one time took credit for persuading Young to tackle the PIC job.

At his first press conference three years ago, Young expressed great confidence he could arrest inflation. It was clear his mandate was very public and open. He was not to be "backroom" and anonymous. He and his fellows were to rush industry and labor into co-operation on restraint.

Industrial and commercial leaders were readier to play ball than organized labor. It was accepted that they would moderate price increases, at least to the extent of not making them without an openly justifiable reason. The unions stayed out, arguing that voluntary restraints were a sham.

Late in August, 1969, the Prime Minister took to national television with a hard-line program against inflation, dove-tailing in with the PIC. There was to be a freeze on government jobs and government spending. The government was to pull back from entering or extending any more costly, joint-programs with the provinces. Mr. Trudeau said that the government was prepared to live with high unemployment (percentages of 5½ and 6 were mentioned) in order to stop inflation.

Sixteen months later Mr. Trudeau was to assert that the inflation had been won. But in that winter of 1970-71 concern over unemployment was growing, the business community was restive with its volunteerism. Shortly, the government began to claim that it was expanding the economy, even boasting that it had begun to loosen the economy in the budget of March, 1970.

## No Common Touch

Through all this period Dr. Young was becoming one of the best known Canadians with his speeches and television appearances. His worst shortcoming was simply an unattractive public personality. His voice was high-pitched — he exhorted, he hectored, rather than persuaded. His vocabulary was without the common touch. He had guts but no charm. A fairly simple sermon but few parables or homey homilies. Perhaps an uncle-type like John Deutsch (first head of the Economic Council) might have pulled it off. He might have cajoled or, by enjoining duty and responsibility got organized labor to co-operate. Dr. Young couldn't, and as he wore his public welcome out, unemployment held high and higher.

Don't feel sorry for Dr. Young and the other relatively unknown commissioners. The establishment takes care of its own, even the failures. In a year or two they'll be giving Dr. Young the Order of Merit, and a plum job will be found for him on some board of some government corporation, perhaps a deputy-ministership.

And to close with some credit, that so temporary halt in the march of inflation, noticeable in 1970 and 1971, was partly due to Dr. Young's exhortations to the business community.

YOUNG
. . . guts without charm

# Drifting Toward Separation . . .

THE TORONTO STAR
An Editorial

When separatist leader Rene Levesque spoke in France last week, audiences took for granted the "inevitability" of Quebec independence.

On this side of the Atlantic, in Labrador City, Prime Minister Pierre Trudeau refused to accept that notion, but thought that if Quebec were ever to leave Canada—which he disbelieved — this country would disintegrate.

One needn't subscribe to the disintegration theory to be concerned over what's happening to Canada. Confederation is drifting in its second century with all the initiative held by its enemies, who are determined and hard at work.

Quebec Social Affairs Minister Claude Castonguay told the Canadian Law Teachers' annual conference last week his belief is that the very future of Canadian federalism is now at stake. He said it is urgent to resume federal-provincial talks and settle once and for all the disputes over social welfare jurisdiction and tax-sharing. Otherwise, he warned, a crisis may appear that the Quebec government cannot handle, and the province's drift out of Confederation may become irreversible.

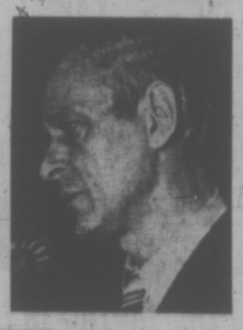

LEVESQUE
. . . inevitable?

His warning should be heeded, and his willingness to resume the effort to save this country should be matched by the rest of Canada.

Blaming Quebec for the collapse of the Victoria Charter is futile. Whatever frustrations occurred in the past, there is still considerable room and need for reforming the division of powers in the British North America Act, Canada's constitution.

Provided there are no provincial residency requirements, there ought to be lots of leeway for provinces to pursue their own social programs. Quebec is not a province like the others; nor is Ontario, or British Columbia, or Newfoundland. In a country as vast as this, regional social variations require due respect.

At the same time, Canada needs undisputed federal jurisdiction over the environment, foreign control of the economy and regulation of the economy, for instance. There is thus room to make a new deal, or, perhaps, the old deal. For the authors of the BNA Act framed it to give Ottawa control over Canada's economic life, and the provinces, power over social affairs. This sensible arrangement was distorted by subsequent decisions by insensitive courts.

Sadly, even the most hopeful observer cannot see that Mr. Trudeau's program to make French Canadians feel at home throughout Canada is quenching separatist sentiment among young Quebecois. Too many of them are persuaded that Quebec can only safeguard French language and culture by leaving Confederation.

This should not be allowed to happen by default, through the inaction of tired leaders. The separatists don't rest. This country needs a new effort, a bold initiative from Ottawa or English Canada, to try again to reach Canada's reconfederation.

★

# UP TO ENGLISH CANADA

By SYLVIO SAINT-AMANT

(From an editorial in Trois-Rivieres Le Nouvelliste)

Prime Minister Trudeau said in Labrador City that in his opinion Canada could not survive if Quebec became independent.

Addressing a group of students, Mr. Trudeau said the most serious consequence of separation would probably be that we will cease to exist as a nation.

However, the prime minister hurried to add he did not believe Quebec will reach that point.

Certainly, like Mr. Trudeau, we do not believe in this eventuality at least in the immediate future. But we must nevertheless be clear-headed enough not to play the ostrich game and imagine we are simply witnessing a passing phenomenon.

Still remaining in the realm of hypothesis, we are not so certain Canada could not survive without Quebec.

It remains to be seen if the central government would resort to force to prevent Quebec from separating. Most federations have opted in similar cases for force, wanting to avoid the secession of a province from causing the breakup of the country. Recently, we have had the example of Nigeria and Pakistan.

The declaration of Mr. Trudeau leads us to believe the central government would have recourse to force, given that it believes the secession of Quebec would lead to the dismemberment of Canada.

On the other hand, the intervention of the Canadian prime minister could have happy consequences in the sense that it could make the English-speaking provinces show themselves more conciliatory concerning recriminations of Quebec.

We can confirm that the majority of Quebecers continue to believe in federalism; at least they are not disposed to jump blindly into the adventure of independence. However, they are not ready to subscribe unconditionally to federalism.

In sum, we continue to believe the future of Quebec rests in the hands of the English-speaking provinces. These should surely consent to certain minimal concessions if they really want Quebec to be able to grow in the Canadian whole.

## viewpoint

# Serious Doubts On Park Policies

THE SUN
An Editorial

Extraordinary is the word for the recent dialogue between senior civil servants and cabinet ministers about parks policy in B.C.

Usually policy is set by the government and administered by the civil service. During the history of the present government in Victoria the civil service, in general, has been very reluctant to comment on policy at any time, at its peril.

However, it must be assumed that civil servants who work day-by-day with policies set by their cabinet masters must have some idea of the effects of such policies. And what has been said by two high-ranking civil servants in the recreation department amounts to very serious criticism.

Deputy minister Lloyd Brooks, in a speech to B.C. naturalists, stressed the need for more park and recreational areas and, while directing much of his criticism at the forest industry, challenged the so-called multiple-use concept of resource development, a cornerstone of the Social Credit government's policy.

Multiple-use means what has happened to Buttle Lake in Strathcona Park, to Tweedsmuir Park, Manning Park; it means permission to cut timber, stake claims, and obtain favorable exchanges of property within existing parklands. It also means gates and restricted public access on private roads through lands turned over to industry.

Mr. Brooks is not alone. His comments were echoed by Bristol Foster, director of the Provincial Museum, in a speech to conservationists at Victoria. He, too, criticized the forest industry and called multiple-use "one of the most misleading concepts being promoted."

The reaction of the two cabinet ministers most involved in such matters was rather predictable, and somewhat chilling. Forests Minister Ray Williston staunchly defended multiple-use and reiterated that old warning about imperilling the economy by being too nasty to the forest industry. Recreation Minister Ken Kiernan talked of "extensive reappraisals" before any more parks are established and suggested the government was prepared to make more trades with industry.

Both the outspoken civil servants had more to say which hit closer to the heart of park policy. Mr. Brooks suggested that the public should make its environmental views known to the government or else civil servants would have little success in persuading politicians to increase parklands. Dr. Foster was more pointed: ". . . the problem of society — including the forestry industry — adapting to changing times often revolves around the slow turnover of older leaders with fixed attitudes and vested interests."

BROOKS
. . . speaks out

Whether such talk from civil servants is proper is one question. But whether what they say is right is another.


THE BRITISH COLUMBIA
PRESCRIPTION DRUG SUBSIDY PLAN IS EFFECTIVE JULY 1, 1972

The British Columbia Prescription Drug Subsidy Plan, administered by the British Columbia Department of Health Services and Hospital Insurance, is effective on Saturday, July 1, 1972.

**Plan gives further help for those in need**
The Plan is designed to permit the Government of British Columbia to pay for part of the cost of prescription drugs, for people of limited means who qualify for a 90 percent government subsidy of their medical care premiums.

**Identity cards have now been issued**
All those who qualify, and who have applied for registration under the overall Medical Services Plan of British Columbia should have already received their identity cards, which are valid to June 30, 1973.
If you hold such a card, it is important that you present it to the pharmacist of your choice, when buying a prescription.

**How this plan works**
The Government of British Columbia will pay half the cost of each qualifying prescription over $2.00. For example, if a prescription costs $3.00, you will pay $2.50 to the pharmacist, and the Government will pay him the remaining 50 cents. If a prescription costs $10.00, you will pay $6.00 to the pharmacist, and the Government will pay him the remaining $4.00.
*Please note that the card may only be used for the benefit of the person(s) named on the card.*

**Your own pharmacist is cooperating and can answer questions**
The Professional Pharmacists' Society has cooperated with the Government in the preparation of this plan. Your pharmacist has details on the plan and will be pleased to answer any questions you may have.

DEPARTMENT OF HEALTH SERVICES AND HOSPITAL INSURANCE
HONOURABLE RALPH LOFFMARK, MINISTER
Parliament Buildings, Victoria, B.C.

# Pope Blames 'Devil'

VATICAN CITY — **Pope Paul**, who celebrates the ninth anniversary of his coronation today, blamed the devil Thursday night for the stormy progress of the Roman Catholic Church since the 1962-65 Vatican Council.

Addressing some 10,000 persons and a gathering of cardinals and members of the diplomatic corps at a mass in Saint Peter's Basilica, the Pope said: "We believed that after the council there would be a day of sunshine in the history of the Church.

"Instead we have found new storms.

"How has this come about? I will confide a thought to you: It is an enemy power, the devil, this mysterious being which is an enemy to man as the Gospel says, something preternatural come to suffocate the fruits of the Ecumenical Council."

POPE PAUL
. . . reveals his secret

MILL VALLEY, Calif. — **Stanley Putney** and his wife, **Harriet**, disagreed on where to spend their retirement so she shot and killed him.

Putney, 55, an ex-Navy man, wanted to retire to the mountains. His wife, also 55, wanted to go to the seashore.

TOKYO — **Yataro Imaizumi**, a Japanese soldier in the Second World War claims he buried gold and Philippine banknotes valued at several million dollars in a mountain north of Manila in February, 1945.

Imaizumi, 48, a taxi driver, says there were so many gold bars in the cache that it took himself and six other soldiers two weeks to bury it. He plans to return to the Philippines in October to recover the gold.

SANTA MONICA, Calif. — **Maurice Wooden** has opened a computer dating service for real dogs. His firm, Apollo Canine Dating Service, brings together pet owners who want their dogs mated.

"We'll arrange a romantic holiday," reads the service's literature. "Our dignified service includes computerized and personalized canine matchings.

"Make exciting things happen to your best friend."

GOSHEN, N.Y. — While searching for a way to fight alleged welfare fraud Orange County officials on May 29 decreed a 30-day amnesty for welfare cheaters. The only person to volunteer a confession during that time was an elderly lady who said she had not reported a $5 birthday gift.

FARNBOROUGH, England — One after another, little **Nicholas Dungay's** three kittens died under the wheels of cars speeding past his home.

So Nicholas, 9, got up a neighborhood petition to council to make the road safer. Council declared it a dead-end street. Now Nicholas has a fourth kitten.

"This one can grow up safely," he said.

LOS ANGELES — A group described by police as horticulture experts is branching into crime. Police say they sheared four rare Erythrina falcata (coral) trees here, small cuttings from which generally bring $7.50 to $25.

A witness told police he saw five men in yellow hard hats, supervised by a sixth, cutting the trees, but assumed they were a city maintenance crew.

## people

GOULD
. . . costly 'pick-up'

LOS ANGELES — Actor **Elliot Gould** has been ordered to pay $6,501 to a free-lance photographer Gould says he never struck, but merely "picked him up and set him aside."

**Anthony Rizzo**, 25, had sought $200,000 damages in his Superior Court suit claiming battery.

"I was very careful putting him down as gently as I could," Gould testified before Judge Parks Stillwell ruled in the case Wednesday.

# Free Vote on Censorship

## the prairies

WINNIPEG (CP) — Manitoba Premier Ed Schreyer indicated Thursday he would not consider the defeat of his government's film censorship repeal bill a vote of non-confidence.

"It would be a very strange thing for a government to fall on whether or not movies be censored," Schreyer told reporters.

The bill is currently before the legislature for second reading. It would abolish the provincial film censorship board and replace it with a classification board with no cutting or prohibiting powers.

Former cabinet minister Joe Borowski announced his intention of opposing the legislation earlier this week and withdrew his support from the government. The NDP government was left with a bare majority of 29 members against 20 Conservatives, three Liberals, one Social Crediter and two independents, as well as Borowski.

### Hotel Opened

BRANDON (CP) — A $1.8 million 100-room motel to be operated by CP Hotels was opened this week in Brandon's west end. The opening ceremony was performed by Duff Roblin, president of the parent Canadian Pacific Investments Ltd. and a former Manitoba premier.

### Film Planned

LETHBRIDGE (CP) — An Alberta film company is attempting to raise funds to produce a movie about John Ware, a pioneer southern Alberta Negro cowboy.

Dwayne Forsythe of Raymond, Alta., president of Chief Mountain Studios Ltd., and producer of the proposed movie, said the company will require $300,000.

He said Greg Morris of the television series Mission Impossible, and Woody Strode, former Calgary Stampeder all-star football player, have been approached to play the role of Ware. Lorne Greene of Bonanza fame and Wally Cox, a movie and television star, also have been approached to play major roles. None has signed a contract.

### Flood Grants

EDMONTON (CP) — The provincial cabinet has set aside $20,000 to provide emergency grants to flood victims in the Peace River district.

An Emergency Measures Organization official said the amount was provided in a special warrant as a contingency fund to meet damage claims that may arise. The organization will handle the money.

### Nurse Elected

EDMONTON (CP) — Marguerite Schumacher of Red Deer was elected president of the Canadian Nurses Association Thursday.

Miss Schumacher, chairman of the nursing department at Red Deer College, was elected at the association's annual meeting. She succeeds Louise Miner of Regina to the two-year term.

### Ex-Lawyer Jailed

WINNIPEG (CP) — A 31-year-old former Winnipeg lawyer was sentenced to five years in prison Wednesday for misuse of trust funds in the amount of $72,000.

Richard Griffith Long, who was disbarred by the Law Society of Manitoba earlier this year, pleaded guilty last month to one charge of breach of trust and four charges of theft.

### Legal Pot Backed

EDMONTON (CP) — The Pharmacological Society of Canada announced its support Wednesday of the Le Dain Commission's recommendation that marijuana be legalized.

A statement released by Dr. E. E. Daniel, a University of Alberta pharmacologist and chairman of the national society's social policies committee, said the society agrees that marijuana should legally be separated from opiate narcotics. The society represents more than 200 university pharmacologists who instruct medical and dental students in the use of drugs.

## BEFORE THE JUDGE

Lyle Bradley Quock, 26, of 132 Dallas, was sentenced to three months in jail and placed on two years' probation when he appeared in provincial court Thursday on a charge of breaking, entering and theft.

Quock stole three guitars and a transister radio from a music studio in Victoria June 20.

His criminal record included a 1966 conviction for robbery with violence for which he served two years.

* * *

Michael Alexander Jones, 21, of 1286 Pembroke, was fined $300 or ordered to spend 45 days in jail for shoplifting a $17.95 pair of pants from Woolco June 19.

Jones said he couldn't pay the fine and would spend the 45 days in jail.

He and a co-accused woman are scheduled to appear in court Aug. 15 on a joint charge of possession of heroin for the purpose of trafficking.

Jones was sentenced in 1969 to six months definite and nine months indeterminate for attempted breaking and entering at Haney.

* * *

Alexander Scott Kent, 21, of 171 Estelline, was fined $400 for impaired driving after his car hit a curb June 3 on West Saanich Road.

* * *

Karamjit Singh Lallai, 25, of 15 Lurline, was fined $350 for impaired driving March 31 on the Old Island Highway.


GOV'T CERTIFIED MECHANICS
DAY AND NIGHT
Chevron
Monday through Friday—8 a.m. to 11:30 p.m.
WESTVIEW AUTO CLINIC
Trans-Canada Highway at Tillicum
Phone 385-5412
OPEN 25 HOURS DAILY

CHOICE UPLANDS PROPERTY
3570 BEACH DRIVE
Open Sat., Sun., Mon. — 2 to 5 p.m.
Fascinating sea view from this stately home situated on high terraced lot. (Approx ¾ Acre.) Spacious L.R., formal D.R., den, powder room, kitchen with family dining area and laundry on main floor. Open stairs to 5 bedrooms, master en suite, plus full bathroom. Large patio, barbecue, black top drive.
Clear Title. Asking $83,000. Owner 592-1971
Come! Make An Offer! Quick Possession!

MARKET COURT TOWNHOUSES
LOCATED ON
MARKET ST. (Off Quadra)
OPEN HOUSE
TUES., WED. THURS., FRI. 7 to 9 p.m. | SAT. and SUN. 2 to 5 p.m.
See these well-finished and attractive 2- and 3-bedroom homes, some with fully enclosed patios, situated in a pleasantly landscaped setting, located close to Parks, Schools, Shopping.
PRICES RANGE FROM $18,400 TO $20,000
AS LITTLE AS $1000 DOWN
Kreiger, Stricker & Co. Ltd.
383-1542

over have to get up early to take the kids to the pool?
we know how you feel . . . and sympathize, our superintendent will open the pool when you decide—so you can sleep, or have a relaxing breakfast with your wife to talk over the week's events. village park.
the village park
$2000 DOWN
phone 477-5200
3987 gordon head road
1 block north of mckenzie

COMING SOON
BIG LITTLE VACATIONS
The Kelowna Regatta

Wednesday, August 2 — Sunday, August 6 $25.
Lovely, clear-blue Lake Okanagan is the glorious setting for Canada's most spectacular water show. There are speed boat races, swimming and diving events, world champion water-skiing, bathtub races, lake cruises, and daily Midway stage entertainment and agricultural events. All done in that fabulous Okanagan sun! Get in the swim and see for yourself.
1 weekend package
1 full week package
Price as low as $25* each, based on double occupancy includes:
• Accommodations
• Airport transfers
• Daily admission to Regatta grounds
• Paddlewheeler lake cruise
ADDED ATTRACTION
Take a leisurely, sun-filled drive in a Tilden car down to Penticton for the popular Peach Festival.
*Plus Airfare
ADMIT ONE
. . . to the complete, heart-warming story of the exciting Big-Little Vacation events described above.
NAME
ADDRESS
My travel agent is:
Mail to: Pacific Western Airlines, 540 Howe St., Vancouver or 11710 Kingsway Court, Edmonton.
Count on us.
TILDEN
ADDED ATTRACTION
Your PWA ticket price entitles you to a 15% discount on a new Tilden car at your destination.
PACIFIC WESTERN AIRLINES
A Biggest Little Airline in the Whole Wide West Production

VICTORIA GLASS
MIRRORS
ALL KINDS
366 BAY
388-4811 · 388-4141

SOUTH OAK BAY TUDOR
(design)
420 VICTORIA AVE.
$39,850
RES: 658-8681 W. G. MOORE OFF: 477-1841

LOVELY VIEW — SWIMMING POOL
Private patio. Immaculate home. Large treed lot. Located on cul-de-sac. Close to schools and transportation
$31,900
TO VIEW CALL:
W. G. MOORE
RES: 658-8681 OFF: 477-1841
BLOCK BROS. REALTY LTD.

HONDA
URGENTLY NEEDS
TRADES
"World of Pleasure"
PEARSON

"We take a warm interest in your comfort"

G. H. BIRNIE
LTD.
SPECIALIZED
HEATING SERVICES
Locally Owned
Locally Operated
Locally Billed
• Designed to meet your heating needs.
• AUTOMATIC FILL SERVICE
• RADIO DISPATCHED TRUCKS
• 24-Hour EMERGENCY SERVICE — Including Burner to our established customers
Call the Specialists
385-9791
2624 QUADRA
CLEAN · LOW COST
HEATING OIL
24 HOUR SERVICE

SUBURBAN
386-6131
LEASES
CARS · TRUCKS · VANS
Ford Leasing System

DEAN HOUSE
Condominium
1875 Lansdowne Road
OPEN NIGHTLY
7 to 9 p.m.
DAILY
1 to 5 p.m.
Block Bros. Realty
Phone 477-1841

OPEN HOUSE
SATURDAY AND SUNDAY—1-5 P.M.
FOR SALE BY BUILDER
GOLDSTREAM SUBDIVISION
(Go out Trans-Canada Highway to Shell Service station, turn left at Goldstream Inn)
New 3 bedroom, 2 bathroom home with W-to-W throughout. Large living room with fireplace, bathroom off master bedroom. Rumpus room with fireplace in full basement.
$28,000 (Easy Terms)

Tips on MOVING
If the thought of moving seems like an almost unbearable load, we understand. We've seen it happen so often that we know exactly what to do about it.
When you want to unburden yourself of all those worries, give us a call.
"Remember, we move families . . . not just furniture."
DOWELL'S
MOVING & STORAGE
384-7191
AGENT/ ALLIED VAN LINES

THIS AD IS NOT PAID FOR BY THE L.C.B., BUT...

SICKIE
IF CONDOMINIUM LIVING IS DRIVING YOU TO DRINK, IT'S "HIGH TIME" YOU LOOKED INTO EVERGREEN'S WAY OF LIVING!
WE BUILD HOMES ... ELIMINATE THE MIDDLEMAN & SAVE YOU MONEY!
AN EVERGREEN
* 6 DIFFERENT STYLES TO CHOOSE FROM.
* WILL DESIGN YOURS SPECIALLY IF YOU WISH.
* NO ARCHITECT FEES IF WE BUILD IT.
* ALL HOMES INSULATED TO MEDALLION STDS.
* PRICES AS LOW AS $5,500.
* SCALE MODELS ON DISPLAY.
* FREE BROCHURES.
* OPEN 7 DAYS A WEEK.
* CALL DAY OR NIGHT ... 384-9715
EVERGREEN COTTAGE BUILDERS LTD.
2811 DOUGLAS STREET, VICTORIA, B.C.
HOLIDAY WEEKEND HOURS
SATURDAY, JULY 1st, 9 to 5 p.m.
SUNDAY, JULY 2nd, 1 to 5 p.m.
MONDAY, JULY 3rd, 10 to 4 p.m.

# GANG DANGEROUS

VANCOUVER (CP) — Provincial Court was told this week that dangerous gangs of youths are slipping beyond police control in parts of the city.

Al Hoem, an assistant city prosecutor, said police are having serious problems with a group known as the Clark Park Gang. He also referred to the Riley Park Gang as serious troublemakers.

He made the comment while asking for a jail sentence for John Peter Bryce, 19, of Vancouver, who he said is a member of the Clark Park Gang.

Bryce was fined $150 and placed on six months probation after pleading guilty to causing a disturbance by shouting and swearing during an incident last Friday night in which beer bottles were thrown at police.

# Loffmark Questions Staff Needs

The chief of the medical staff at Queen Victoria Hospital told a board meeting Thursday night he remains hopeful help is on the way for the "dreadfully inadequate" intensive care unit.

The four-bed unit, with special equipment to treat the most critically ill patients, has been so jammed in recent months its expansion ranks as the hospital's first priority.

Dr. Lou Heffernan told board members he was left with "a hopeful impression" by Health Minister Ralph Loffmark when he pleaded the case at a meeting earlier this month.

Loffmark did not raise objections to the capital cost of expanding the unit to eight beds, earlier estimated at $100,000, said Heffernan.

**FUNDING**

But he did question the funding for extra staff. Nine more nurses would be needed to cover a unit twice the present size.

Heffernan said his hopes were less high now, because 2½ weeks had passed and nothing had happened.

**ACT 'SOMETIME'**

At the same meeting with the minister, Heffernan said Loffmark had asked why doctors on staff and others wanted to change the hospital's name to Victoria General.

The name change, approved by a large majority at the annual meeting in April, would broaden community support, Heffernan replied.

Loffmark said the necessary order-in-council from the cabinet for the name change would be put through "sometime."

In other business, the board approved the use of its new ambulatory care unit for three hours on weekends as a temporary centre where heroin addicts taking methadone treatment will come to get their daily dosage under supervision.

Heffernan explained the problem at the moment is addicts on methadone treatment at the clinic of Dr. Jim Laing have to be issued with three days' supply on Fridays to cover the weekend, making treatment control impossible.

**STOP-GAP MEASURE**

The board was assured that use of the ambulatory care unit, likely staffed with volunteers, is recognized as a stop-gap measure and will be closely watched.

Heffernan paid tribute to Laing, noting he launched the clinic to help addicts all by himself and "should get a medal."

Greater Victoria has great need for a detoxification centre to help alcoholics and this might be combined with a drug treatment centre in another location in future, the chief of staff suggested.

Among other matters considered by the board:

—An appraisal of the hospital has placed its replacement value at $13 million and insurance coverage has been increased to match. The appraisal itself cost $2,100.

—Among about $2,500 in bad debts written off for May was a bill of $1,327 owed by an American who "skipped" and can't be traced.

—Medical records prior to 1951 will be destroyed to provide badly-needed space in that department.

**VETERAN FIREMAN** Bill Dibbs, second from left, retired Thursday after 32 years' service with Victoria fire department. Dibbs, 55, joined the department in 1940, served three years overseas with the Canadian Corps of Firefighters in the Second World War, was promoted to lieutenant in 1962 and to captain in 1967. For the past two months he had been acting assistant chief. He plans to live in retirement at Miracle Beach, near Campbell River. Among those saying goodbye Thursday were, left, Colin Crisp, assistant to the city manager, Chief Eric Simmons and Ald. Harold Olafson.

## Appointment Confirmed

The board of the Southern Vancouver Island Hospital Society announced today it has confirmed appointment of Dr. E. G. Q. Van Tilburg as executive director of Queen Victoria Hospital.

At the same time it announced John Murray, the hospital's comptroller, has been named assistant executive director, a post vacant for over a year. Murray will retain his duties as comptroller.

Confirmation of Van Tilburg's appointment was a necessary step by the new society board which took over operation of the former St. Joseph's Hospital from the Sisters of St. Ann earlier this year.

# Good Exercise in Versatility

By BRUCE OBEE
Times Staff

On the top floor of an old warehouse on Yates Street the Bastion Studio Players perform for small audiences that sit on bleachers along three sides of the stage.

The setting is similar to that of a 1958 college hootenanny in which the bond between producers and consumers is tightened by the audience's physical distance from the stage.

The performance which opened Thursday night, The Following Programme Will Not Be Seen Tonight, is a satirical political revue directed at the establishment — politicians and institutions. Next performance is Saturday night and will be repeated during the summer months.

This type of presentation is a good exercise in versatility for the Bastion Players as well as an opportunity for the audience to have a close look at the best and worst of each actor.

**OVER-ACTING**

The better part of the program is witty, deep-rooted humor, tactfully presented. But the few dramatic scenes illustrate a downfall common among many young actors — over-acting. All of the players give the impression of awkward discomfort in sudden changes from comedy to tragedy.

The relationship between the five-piece ensemble and actors carries the revue. The musicians and actors follow each other's cues maintaining the continuity of the entire performance.

After an opening number by the ensemble, played in total darkness, the actors enter with Crisis, a short song and dance which lays the foundation.

The first skit, Left Wing Airlines, is a satire on increasing confusion in airports. It focuses on the different types of individuals and groups found in airports and the different reactions to problems such as flight delays, bombs and hijackings.

**TOO OBVIOUS**

The skit is well-presented until the end when the lights are turned off and a tape is played of a plane taking off and then exploding. The ending is so obvious that the skit loses its impact.

Poops, a take-off on the inauguration of the Macaulay Point trunk sewer system, is performed like a circus. The actors are a little over-enthusiastic with their singing and dancing but the puns are excellent and extremely witty.

The floor of the revue is broken with Comings and Goings, a game in which eight of the players sit against the wall, each wearing a number. The females are even numbers and males odd. A volunteer from the audience sits in a chair and calls numbers about once a minute.

**SHORT SCENES**

The actors wearing those numbers get up and enact short scenes. There are always two actors on the stage and each time a number is called, that actor picks up where the other one left off.

The script was learned by the entire company so anyone can perform. It is difficult to see the point at first, but the game is played again after the intermission. In playing the game twice, the audience can see the various interpretations of each scene as no two people play the same part the second time.

Ending the first half is The Jerry Posh Show, a heavy satire on the drug scene and government rehabilitation programs for addicts.

An interview with Cecil Cupady, a rehabilitated tea addict, is constantly interrupted by advertisements from the sponsors.

Advertisements are accompanied by organ music giving them a corny, soap opera-type atmosphere. The entire skit is hilarious.

Following the intermission is the opening number and 1992, a look at future government-controlled reporduction. The acting is well-done but the plot is a meanwhile-back-at-the-ranch type of thing which generates little excitement.

**CONFLICTS**

The Free Enterprise Ballet is a dance number which exampilfies the conflic tbetween the upper-middle class and the poor.

One actor wears a sign reading "Vote for Me" and holds a rather sickening smile throughout the entire skit. The upper-middle class dance around him, praising him for what he represents.

At the end of the ballet they carefully step over the poor who are laying on the ground. During the performance the politician is careful not to touch anyone.

After the second presentation of Comings and Goings the company performs Le Dain, a musical satire on the LeDain Commission.

Highlighting this skit is a portrayal of Pierre Trudeau skiing down a slope talking to Gerald LeDain who jogs along behind him. The movement is truly realistic.

**A GAME**

The final skit, Humiliation, is a game show in which contestants win prizes for withstanding as much humiliation as possible.

The host wears a jacket with silver, sparkling lapels and is assisted by two sexy beauties in mini-skirts and silver high-heeled shoes.

Although there are a few flaws in The Following Programme Will Not Be Seen Tonight, the over-all performance is most enjoyable.

The unity of the musicians and actors is extremely tight and the order of the skits is well-planned leaving no room for boredom.

# Inquest Adjourned

A pathologist Thursday night testified before a coroner's jury that massive head and internal injuries were responsible for the death Tuesday of a 17-year-old Esquimalt youth in a motorcycle-auto crash.

Dr. W. B. Hay, pathologist at Queen Victoria General Hospital, told the inquest, which was later adjourned to July 11, that Morris Driemel, 624 Fernhill, died of skull fractures, brain injuries and abdominal damage.

Driemel was the passenger on a motorcycle which was involved in an accident with an automobile about 3:45 p.m. Tuesday at the intersection of West Saanich and Beaver Lake Roads.

A Saanich police officer testified that Driemel was taken to hospital, where he was pronounced dead on arrival, after he was removed from under a car which had to be jacked up.

Luxurious 3 Bedroom New Home in Prime Location
4529 MONTFORD
Off Ferndale Road in Gordon Head
Builder in attendance most of the time or phone
477-2907

COMMERCIAL BUILDING

For lease prime downtown location across from Yates Street Parkade. 3,400 sq. ft. on street level. Large showroom. 3 separate offices, 2 toilets, ample storage in rear plus additional 300 sq. ft. Mezzanine floor. Available August 1. Replies in strict confidence to

VICTORIA PRESS, BOX 105

OPEN HOUSE
131 DENISON

The architect and interior designer have created one of Victoria's most exclusive and spectacular homes. Drive to the very end of Denison Road on Gonzales Hill to view this new 2,700 sq. ft. home with panoramic views. Courtesy to agents. Price $89,500.

View On
SATURDAY — 2 to 5 p.m.
FRIDAY — 7 to 9 p.m.
SUNDAY — 2 to 5 p.m.
MONDAY — 2 to 5 p.m.

EXPLORER DEVELOPMENTS LTD.
382-4218 Office Residence 386-0471

HAVE YOU SEEN THE WHITE KILLER WHALE?
Sealand
at oak bay marina

FREE!!
Travel consultant service in your home or office.
BAINS TRAVEL
386-6363

DORMANS
STORE FOR MEN
Formal Wear Rentals
All Accessories — Dark Suits Too!
1328 DOUGLAS STREET
384-5311 384-8931

LOOK INTO LEASING
YOUR CARS — CHEVROLET — FORD — DODGE — CHRYSLER ALL COMPACTS
PLIMLEY
1010 YATES ST.
382-5121

WATERFRONT

BY OWNER

This unique home has all the luxurious comfort of modern design with four bedrooms and three bathrooms. Enjoy the spaciousness of a huge sunroom. A large family room in addition to a big rumpus room. The lovely living room, separate dining room, kitchen and master bedroom, all have magnificent views across the water to the Gulf Islands.

Located on the east shore of the Saanich Peninsula, 15 minutes from downtown Victoria, 10 minutes from the mainland and U.S. ferries and the airport. $64,950.

MRS. MacCLEMENT—652-2210

OPEN HOUSE
SATURDAY AND SUNDAY, 2-8
8025 ARTHUR DRIVE
Saanichton

BUSINESS FORMS & SYSTEMS MEN

Start your own Business with a
SAFEGUARD DISTRIBUTORSHIP

- You make no investment for your Distributorship
- You build equity in your Distributorship
- You can sell your Distributorship through Safeguard
- Your Distributorship territory cannot be cut
- Your high commission rate cannot be reduced
- Your Distributorship is protected by contract

- We put up the money to put you in business
- We carry your a/c receivables & inventory
- We provide you with training & guidance
- We back you with consistent high grade marketing
- We have over 300 Distributors in North America
- We have over 100,000 installations

Our products are Pegboard Accounting Systems plus Computerized Financial Reporting Packages for Chartered Accountants and their clients

All replies will be answered, apply in confidence to:

Safeguard Business Systems Limited
3070 American Drive, Mississauga, Ont.
Eric W. Van Allen, General Manager
(416) 677-7778
Vancouver • Winnipeg • Toronto
Los Angeles • Chicago • Atlanta • Philadelphia

SAFEGUARD

Banbury Inn Fine China
$1.79* 4-piece place setting.

Set an elegant table with this exceptionally good value specially selected for you, by Gulf.

Banbury Inn Fine China.

Get a 4-piece place setting with handsome silver trim border and beautifully delicate floral spray pattern for only $1.79 and a $3.00 gasoline purchase.

Start collecting Banbury Inn Fine China. Pick up a neatly boxed place setting from your Gulf Dealer today.

Add that finishing touch to your collection with these very practical and very distinctive Complete Sets.

Creamer, sugar bowl with lid, vegetable bowl and meat plate. Only $6.95

4 soup bowls. Only $2.39

*Start collecting your Banbury Inn Fine China today at Gulf stations where you see this sign.*

Gulf

*with gasoline purchase of $3.00.

# TORONTO MARKET TRADING

In addition to Canadian Press stock reports, bond and mutual fund prices, market quotations also are supplied by the following firms or agencies: Investment Dealers' Association of Canada, Richardson Securities, Royal Bank of Canada, Pemberton Securities, A. E. Ames & Co., Annett Mackay Ltd., Bongard Leslie & Co. Ltd., and Vancouver Stock Exchange.

## INDUSTRIALS

TORONTO CLOSING STOCKS
Distributed by CP
Toronto Stock Exchange—June 30

Complete tabulation of Friday transactions. Quotations in cents unless marked $. z—Odd lot. xd—Ex-dividend. xr—Ex-rights. xw — Ex-warrants. Net change is from previous board-lot closing sale.

| Stock | Sales | High | Low | Close | Net Ch'ge |
|---|---|---|---|---|---|
| **A—15** | | | | | |
| Abitibi | 5068 | 59¼ | 57½ | 57½ | |
| Acetfd 2p | 200 | $12¼ | 12¼ | 12¼ | — ¼ |
| Acres Ltd | z106 | $14½ | 14 | 14½ | |
| Acres A pr | 120 | $44¾ | 44¾ | 44¾ | — ½ |
| Acres wt | 260 | 360 | 355 | 355 | |
| Aero Ind | 3500 | $12 | 12½ | 12½ | — ½ |
| Aind M | 1200 | 56⅞ | 6⅞ | 6⅞ | + ⅛ |
| Alta Gas A | 2215 | $31½ | 31⅛ | 31½ | + ½ |
| Alta Gas p | 100 | $72½ | 72½ | 72½ | — ¼ |
| Alta Nat | 500 | 20¼ | 20¼ | 20¼ | |
| Acan | 4225 | $20 | 19⅞ | 19⅞ | — ¼ |
| Acan pr | 125 | $23½ | 23 | 23 | |
| Algo Cent | 450 | $10¼ | 9⅞ | 10¼ | + ½ |
| Algoma st | 125 | $13¾ | 13¾ | 13¾ | — ⅛ |
| Allarco Dv | 1900 | 56⅞ | 6¾ | 6⅞ | + ⅛ |
| Alumnce B | 2560 | 36⅛ | 3¾ | 3 | + ⅛ |
| Admin 2 p | 200 | 35 | 35 | 35 | |
| Anglo-Cn | 100 | $5⅛ | 5⅛ | 5⅛ | — ⅛ |
| Anglo-C pr | 125 | $14¼ | 14¼ | 14¼ | — ¼ |
| Anglhaine | 1001 | $24¼ | 24 | 24⅛ | + ⅛ |
| Argus | 1000 | $15¾ | 15¾ | 15¾ | + ¼ |
| Arus 260 p | 100 | $35¼ | 35 | 35¼ | + ¼ |
| Argus C pr | 900 | $11⅞ | 11¾ | 11¾ | — ¼ |
| Asbestos | 174 | $21½ | 21⅛ | 21¼ | — ¼ |
| Atco Ind | 1500 | $12⅛ | 11⅞ | 12 | |
| Atl Sugar | 1600 | 56⅛ | 6⅛ | 6⅛ | + ⅛ |
| Atl Sug pr | 20 | 62 | 62 | 62 | |
| Atl Sug w | 1100 | 140 | 140 | 140 | |
| Auto Hard | 500 | $10 | 9⅞ | 10 | |
| Bank Mtl | 2359 | $19⅞ | 19⅞ | 19½ | — ⅛ |
| Bank N S | 8439 | $35 | 34¼ | 34½ | — ⅛ |
| B Can Nat | 200 | $15⅞ | 15⅞ | 15⅞ | — ⅛ |
| Barber-Ell | 250 | $21 | 21 | 21 | |
| Barnsco | 1000 | 35 | 350 | 350 | —40 |
| Bathst p | 100 | 11 | 11 | 11 | |
| Bell T | 200 | $19½ | 19⅛ | 19⅛ | — ⅛ |
| Bay Mils p | 200 | 56¼ | 5½ | 6¼ | — ¾ |
| Becker B p | 400 | $10½ | 10½ | 10½ | — ¼ |
| Bell Canad | 2793 | $43 | 42¾ | 42¾ | — ¼ |
| Bell A pr | 936 | $50 | 50 | 50 | |
| Bell B pr | 745 | $52½ | 52¼ | 52⅛ | — ⅛ |
| Bellmore | 15 | 390 | 390 | 390 | |
| Black P | 900 | 8½ | 8¼ | 8½ | |
| Black B | 14700 | 345 | 320 | 345 | +25 |
| Bovis Cor | 600 | 175 | 170 | 175 | + 5 |
| Bow Valy | 145 | $30⅛ | 30⅛ | 30⅛ | — ⅛ |
| BP Can | 905 | $15⅞ | 15½ | 15½ | |
| Bramalea | 4250 | 5 | 493 | 5 | — ⅛ |
| Bramal w | 200 | 355 | 355 | 355 | + 5 |
| Bressan | 7698 | $21 | 20⅞ | 21 | + ¼ |
| Brdg Tank | 225 | 465 | 465 | 465 | |
| Bright | 300 | $20½ | 20½ | 20½ | |
| Brinco | 2350 | 6¾ | 6½ | 6½ | — ¼ |
| BC Sugar | 550 | $31⅛ | 21 | 21 | — ⅜ |
| BCPh 6 pr | 210 | $82½ | 82½ | 82½ | |
| BCPh 4½ p | 150 | $62½ | 62½ | 62½ | |
| BCPh 1936 | 25 | $62½ | 62½ | 62½ | |
| BCPh 4.84 | 225 | $17 | 17 | 17 | |
| Budd Auto | 890 | $12¾ | 12½ | 12½ | — ⅜ |
| Budd A w | 1015 | 760 | 750 | 760 | +10 |
| Burns Fds | 100 | $15 | 15 | 15 | |
| Bushnell | 1400 | 8⅜ | 8¼ | 8⅜ | + ⅜ |
| **C—E** | | | | | |
| Cad Dev | 100 | 9⅞ | 9⅞ | 9⅞ | + ⅛ |
| CAE Ind | 500 | 8¼ | 8¼ | 8¼ | — ⅛ |
| Calgary P | 1150 | $25½ | 25¼ | 25¼ | |
| Calvrt Dis | 5100 | 190 | 185 | 190 | +10 |
| Cambridg | 325 | $18 | 17½ | 17½ | — ½ |
| Campeau | 2700 | 6½ | 6⅛ | 6½ | + ⅛ |
| Can Cem L | 50 | $51¾ | 51¾ | 51¾ | |
| Can Malt | 100 | 28⅜ | 28⅜ | 28⅜ | + ⅛ |
| Can Malt p | 300 | 90 | 90 | 90 | |
| L Packers | 1500 | $18¼ | 18⅛ | 18¼ | |
| Can Perm | 3175 | $17¾ | 17¾ | 17¾ | |
| CSL pr | 460 | 5½ | 5 | 5½ | + ⅛ |
| Can Brew | 1315 | 7⅞ | 7¼ | 7¼ | — ⅛ |
| C Brew Ap | 190 | $30¾ | 30¾ | 30¾ | |
| C Brew Bp | 50 | 37 | 37 | 37 | + ½ |
| C Cabless | 835 | $20½ | 20¼ | 20½ | + ¼ |
| C Cable w | 8606 | 495 | 480 | 480 | — 5 |
| Can Can A | 200 | 6⅞ | 6⅞ | 6⅞ | + ⅛ |
| CC Man A | 200 | 19 | 19 | 19 | — ½ |
| C Curtis | 200 | 65 | 65 | 65 | — 1 |
| CGE | 2100 | | | | |
| C Goldie | 100 | 5⅛ | 5⅛ | 5⅛ | — ⅛ |
| C Imp Bank | 2210 | $26⅛ | 25⅞ | 26¼ | + ¼ |
| C Ind Gas | 3050 | 51½ | 9⅞ | 9⅞ | + ⅛ |
| CIL | 2301 | $16¾ | 16½ | 16½ | — ¼ |
| C Manoir | 1000 | 390 | 385 | 385 | — 5 |
| CMarc | 20765 | 470 | 425 | 470 | +35 |
| CP Inve pr | 1390 | $25⅜ | 25 | 25 | — ½ |
| CP Inve w | 3100 | 300 | 295 | 295 | — 5 |
| CP Ltd | 3750 | $15⅞ | 15⅜ | 15¾ | |
| CPL A p | 100 | 11 | 11 | 11 | — ⅛ |
| Cdn Tire | 210 | 46¾ | 46¾ | 46¾ | |
| Cdn Tire A | 1103 | 46¼ | 45¾ | 45¾ | — ½ |
| C Util pr | 210 | $65⅜ | 65⅜ | 65⅜ | |
| C Util 4¼ p | 75 | $56⅛ | 56⅛ | 56⅛ | —1⅞ |
| C Util $1.25 | 300 | $25½ | 25½ | 25½ | |
| C Util w | 150 | 13 | 13 | 13 | — ⅜ |
| Canron | 100 | 20 | 20 | 20 | |
| Capit Div | 5200 | 64 | 63 | 64 | + 3 |
| Cara o | 450 | 6½ | 6½ | 6½ | |
| Carrier w | 100 | 415 | 415 | 415 | +15 |
| Cassidy L | 600 | 5⅞ | 5 | 5 | — ⅜ |
| CC Yachts | 300 | 425 | 425 | 425 | + 5 |
| CDP Com | 225 | 235 | 235 | 235 | +10 |
| Celanese | 1050 | 450 | 440 | 450 | + 5 |
| Celan 175 p | 230 | 20 | 20 | 20 | |
| CFCN | 2650 | $12¼ | 12¼ | 12¼ | |
| Chrysler | 2435 | $30⅜ | 30⅛ | 30½ | + ⅛ |
| CHUM B | 1510 | $10½ | 10½ | 10½ | — ⅛ |
| City Sav T | 100 | $10⅛ | 10⅛ | 10⅛ | — 1 |
| Cockfield | 200 | 5⅝ | 5⅝ | 5⅝ | + ¼ |
| Columbia | 200 | 195 | 195 | 195 | |
| Comba | 5000 | 6⅜ | 6⅜ | 6⅜ | — ⅛ |
| Cominco | 1396 | 32⅞ | 27⅜ | 27⅜ | — ⅛ |
| C Holiday I | 440 | $12¼ | 12¼ | 12¼ | + ⅛ |
| Computel | 700 | 58½ | 8¼ | 8½ | |
| Comtech | 600 | 300 | 275 | 300 | +25 |
| Conn Chm | 350 | 58⅛ | 8 | 8⅛ | + ⅛ |
| Con Bath | 3265 | $12⅜ | 12 | 12½ | + ⅜ |
| Con Bath p | 1775 | $17 | 16½ | 17 | + ¼ |
| Con Bath w | 4100 | 50 | 48 | 50 | |
| Con Bldg | 7100 | 235 | 225 | 235 | +10 |
| Con Textle | 845 | 445 | 440 | 440 | —10 |
| Con Dis | 47114 | $56⅛ | 50 | 57⅞ | +6⅞ |
| Cons Gas | 3355 | $18⅛ | 17⅞ | 18⅛ | + ¼ |
| Con Glass | 150 | 17 | 17 | 17 | |
| Control F | 500 | 250 | 250 | 250 | — 5 |
| Cooper C | 300 | 16 | 15½ | 15½ | — ⅜ |
| Cornat Ind | 1650 | 230 | 220 | 230 | +10 |
| Coronatn | 400 | 150 | 150 | 150 | —15 |
| Coronfn p | 1000 | 200 | 190 | 190 | |
| Corp Food | 100 | 57 | 7 | 7 | — ½ |
| Cr Food A | 100 | 30 | 30 | 30 | — ½ |
| Costain R | 1550 | 9 | 9½ | 9 | + ½ |
| Costin R w | 300 | 325 | 325 | 325 | |
| Crain R L | 22 | $13⅞ | 13⅞ | 13⅞ | |
| Crwn Life | 200 | $46½ | 46½ | 46½ | + ¼ |
| Crain Trst | 500 | $19⅛ | 19⅛ | 19⅛ | + ⅛ |
| Crush Intl | 430 | 320 | 19⅞ | 20 | + ¾ |
| Cygnus A | 222 | 465 | 465 | 465 | + 5 |
| Cygnus B | 571 | 5⅝ | 5 | 5 | — ⅜ |
| Dale-R | 100 | 9 | 9 | 9 | |
| Dawson D | 400 | 5⅞ | 7½ | 7⅞ | |
| Dennis B p | 25 | 80 | 80 | 80 | |
| Delta Ben | 600 | 5⅞ | 7 | 7 | |
| Distl Seag | 2623 | $35½ | 34⅜ | 35⅛ | |
| Doman I | 875 | $14½ | 14⅜ | 14⅜ | — ⅛ |
| Dome Pete | 352 | $40¾ | 40⅜ | 40⅜ | + ⅛ |
| D Bridge | 1645 | $28¾ | 28½ | 28½ | — ½ |
| D Citrus | 325 | $10⅜ | 10⅜ | 10⅜ | — ⅜ |
| Dofasco | 1155 | $27 | 26⅜ | 27 | + ¼ |
| Dom Glass | 100 | $15½ | 15½ | 15½ | + ⅜ |
| D Scotish p | 100 | $32½ | 32½ | 32½ | +1¼ |
| Dom Store | 3545 | $14½ | 14⅜ | 14⅜ | + ⅛ |
| Domtar | 2525 | $14¾ | 14⅛ | 14½ | — ⅛ |
| D Textile | 1000 | $30¼ | 30¼ | 30¼ | |
| Donlee M | 700 | 6 | 6 | 6 | + ⅛ |
| Douglas L | 400 | 295 | 295 | 295 | + 5 |
| Dover Ind | 200 | 19 | 19 | 19 | |
| Du Pont | 711 | 28 | 27⅞ | 27⅞ | |
| Dustbane | 100 | 16⅛ | 6⅛ | 6⅛ | |
| Dylex D A | 500 | $14⅛ | 14 | 14 | — ⅛ |
| Econ Inv | 513 | $15¾ | 15¾ | 15¾ | |
| E-L Fin | 200 | 59 | 9 | 9 | + ⅜ |
| Electro K | 200 | 175 | 375 | 375 | +15 |
| Electro ltd | 4200 | 515 | 15 | 15 | + ⅛ |
| Erie D | 100 | $7¼ | 7¼ | 7¼ | — ¼ |
| Exquisite | 510 | 485 | 475 | 485 | + 5 |
| **F—J** | | | | | |
| Falcon | 5413 | $65¾ | 64⅛ | 64¼ | — ⅜ |
| Fed Grain | 850 | 56⅞ | 8¾ | 8¾ | |
| Fields S | 875 | $18¼ | 17½ | 17½ | — ½ |
| Finning T | 400 | 520 | 20 | 20 | |
| Fleet Mfg | 800 | 160 | 150 | 155 | + 5 |
| Foodex S | 7400 | $19 | 17¼ | 19 | + 1 |
| Ford Cnda | 25 | $91½ | 91½ | 91½ | — ¼ |
| F Seasons | 400 | 58¾ | 8⅜ | 8¾ | + ¼ |
| FPE Pion | 200 | $19½ | 19 | 19½ | + ½ |
| Fruehauf | 50 | $31¼ | 31¼ | 31¼ | |
| Gaz M 63w | 1800 | 63 | 60 | 60 | — 5 |
| Gaz M 66w | 100 | 170 | 170 | 170 | — 5 |
| Gdn Mang | 210 | 58¼ | 8¼ | 8¼ | |
| Gen Distrb | 350 | 52¼ | 26¼ | 26¼ | — ⅛ |
| GMC | 296 | $74¼ | 73¼ | 73¼ | |
| Genstar L | 630 | $34⅛ | 33⅜ | 33⅜ | — ⅜ |
| Gnstar L w | 2100 | 445 | 445 | 445 | |
| Glenzale | 1635 | $10⅞ | 10½ | 10½ | + ¼ |
| Glengair | 5000 | 175 | 155 | 175 | + 5 |
| Gldhg B w | 250 | 95 | 95 | 95 | |
| Gulf Crest | 4800 | 58¼ | 7⅞ | 8¼ | + ⅛ |
| Goodyer | 135 | $236 | 235 | 235 | — 5 |
| GMckay A | 600 | 57½ | 7½ | 7½ | |
| Graff G | 200 | $28 | 27¾ | 28 | — ½ |
| Greb I b | 415 | 59 | 8¾ | 9 | — ⅛ |
| Greb I C | 300 | 58¾ | 8¾ | 8¾ | +1¼ |
| GL Power | 200 | 519 | 18⅞ | 18⅞ | — ¼ |
| GN Capital | 400 | 59½ | 9½ | 9½ | — ½ |
| Gt W Life | 75 | 66 | 66 | 66 | |
| Gt West S | 550 | 58½ | 8⅛ | 8⅜ | — ⅛ |
| Greyhnd C | 100 | 175 | 175 | 175 | + 5 |
| Greyhnd | 367 | 520 | 20 | 20 | |
| GSW Cl A | 315 | 516 | 15⅛ | 15⅞ | |
| GSW Cl B | 115 | $16¼ | 16¼ | 16¼ | + ¼ |
| GulfCan | 3670 | $31¼ | 31¼ | 31½ | + ¼ |
| Halifax D | 500 | 220 | 220 | 220 | +10 |
| H Group | 1250 | 516 | 16 | 16 | + ¼ |
| Hard Crp A | 1600 | 522 | 22 | 22 | |
| Harris J S | 650 | 400 | 390 | 390 | —15 |
| Haw S | 12125 | 430 | 415 | 415 | |
| Hays Dna | 2300 | 523 | 22½ | 22⅞ | + ⅜ |
| Hedway C | 400 | 420 | 420 | 420 | + ⅛ |
| Home A | 907 | $31½ | 31⅜ | 31½ | + ⅛ |
| Home B | 275 | $31 | 30⅞ | 31 | |
| Horne Pit | 1770 | 315 | 310 | 315 | +10 |
| H Bramor | 100 | 56⅞ | 6⅞ | 6⅞ | |
| Hoden DH | 300 | 56⅜ | 6¼ | 6⅜ | + ⅛ |
| H Bay Co | 650 | $17⅞ | 17¼ | 17⅜ | + ¼ |
| HB Oil Gas | 525 | $41½ | 41⅜ | 41⅜ | — ⅛ |
| HB Oil G pr | 50 | $50⅜ | 50 | 50⅜ | +1½ |
| Huron Erie | 65 | $28½ | 28½ | 28½ | + ¼ |
| Husky Oil | 1925 | $14½ | 14⅜ | 14⅜ | |
| Husky D w | 462 | 370 | 365 | 370 | +20 |
| Husky E w | 200 | 475 | 470 | 475 | |
| IAC | 2260 | $19¼ | 19 | 19 | — ¼ |
| IAC 4½ p | 133 | 564 | 64 | 64 | |
| IAC w | 700 | 780 | 775 | 775 | —10 |
| Imasco | 150 | 524 | 24 | 24 | — ¼ |
| Imp Gen | 200 | 475 | 475 | 475 | + 5 |
| Imp Life | 60 | $107 | 106 | 106 | |
| Imp Oil | 9508 | $36¾ | 36⅜ | 36⅜ | |
| Income Di | 500 | $17¼ | 17¼ | 17¼ | |
| Inc Dis w | 240 | 57 | 57 | 57 | |
| Indal Can | 5150 | $13½ | 12⅞ | 13½ | + ⅜ |
| Indusmin | 225 | 512 | 12 | 12 | |
| Inglis | 300 | $18¼ | 18¼ | 18¼ | — ¼ |
| Inland Gas | 465 | $16⅜ | 16¼ | 16¼ | + ⅛ |
| Inter-City | 300 | 59 | 9 | 9 | |
| Inter C A p | 175 | $17¼ | 17¼ | 17¼ | + ½ |
| Inter C B p | 175 | $20¼ | 20¼ | 20¼ | + ¼ |
| Inter C A w | 300 | 475 | 475 | 475 | —10 |
| Intrmetco | 600 | 270 | 260 | 260 | —10 |
| IBM | 106 | 385 | 385 | 385 | + 5 |
| I Nickel | 15900 | $31½ | 31¼ | 31⅜ | |
| Int Util | 1450 | 544 | 43⅜ | 44 | + ¼ |
| Int Util A | 100 | 552 | 52 | 52 | — 1 |
| Interprovl | 575 | $17¼ | 17 | 17¼ | + ½ |
| Int Div | 1000 | 405 | 400 | 400 | |
| I PL | 23711 | $30⅛ | 29⅜ | 30⅛ | + ⅜ |
| Int Pipe w | 800 | $13½ | 13⅜ | 13⅜ | — ⅛ |
| Intpr Steel | 4027 | $14 | 13⅜ | 13⅜ | — ⅛ |
| Inv Group | 200 | 58¾ | 8¾ | 8¾ | + ¼ |
| Inv Grp A | 925 | 59 | 8⅞ | 9 | + ¼ |
| Inv Grp 5 p | 300 | $21½ | 21½ | 21½ | + ¼ |
| Irwin Toy | 250 | $23¾ | 23½ | 23½ | — ⅛ |
| Island Tel | 125 | 59⅞ | 9⅞ | 9⅞ | — 5 |
| ITL Ind | 300 | 380 | 380 | 380 | — 5 |
| Ivaco Ind | 915 | $19¼ | 19⅛ | 19⅛ | — ⅛ |
| IWC Ind | 6300 | 265 | 240 | 265 | +35 |
| **K—N** | | | | | |
| Kaiser Re | 4400 | 330 | 320 | 330 | |
| Kaps Tran | 1675 | $10¾ | 10⅜ | 10⅜ | — ¼ |
| Keeprite P | 460 | $17 | 16¾ | 17 | + ⅜ |
| Kelly D A | z25 | $7½ | 7½ | 7½ | |
| Kerfing | 170 | $13¾ | 13¾ | 13¾ | |
| Kiffer | 680 | $16½ | 16½ | 16½ | — ¼ |
| Kiffer A p | 1170 | 59¼ | 9 | 9⅛ | — ⅛ |
| Kiffer w | 400 | 680 | 670 | 675 | —25 |
| Labatt | 4655 | $77⅞ | 27½ | 27½ | — ¼ |
| Labatt pr | 500 | $27¾ | 27½ | 27½ | — ⅜ |
| Lacroix I | 1000 | $6⅛ | 6 | 6 | — ⅛ |
| Laidlaw M | 3155 | $11⅞ | 11⅜ | 11⅞ | + ½ |
| LOnt Cem | 1400 | 340 | 340 | 340 | |
| Laura Sec | 137 | $11½ | 11½ | 11½ | |
| Law Fin | 180 | 512 | 12 | 12 | — ¼ |
| Lau F 1.75 | z25 | 516 | 16 | 16 | |
| Lau F 2.00 | z12 | 526 | 26 | 26 | |
| Leigh Inst | 665 | 59¼ | 9¼ | 9¼ | |
| Leons Frn | 900 | $11⅞ | 11½ | 11⅞ | — ⅛ |
| Levy A pr | 200 | 56½ | 6¼ | 6¼ | — ¼ |
| Livinsfn | 200 | 510 | 10 | 10 | |
| Livina pr | 75 | $38¼ | 37¾ | 37¾ | —1¼ |
| Living w | 300 | 580 | 580 | 580 | —20 |
| Lob Co A | 500 | 57 | 7 | 7 | |
| Lob Co B | 1200 | 57⅛ | 7 | 7⅛ | |
| Lob Co pr | 50 | $37¾ | 37¾ | 37¾ | + ⅜ |
| Lob G A pr | 250 | $19⅛ | 19⅛ | 19⅛ | — |
| Loeb M | 100 | 420 | 420 | 420 | |
| Maclarn A | 200 | $19½ | 19½ | 19½ | — ⅛ |
| Maclach B | 200 | $24¼ | 24¼ | 24¼ | |
| MHnt A | 10550 | $14⅜ | 14⅛ | 14⅜ | + ⅜ |
| Mnt Capls | 11000 | $17⅛ | 17 | 17⅛ | + ⅛ |
| MB Ltd | 1850 | $24⅜ | 24½ | 24½ | + ⅛ |
| Magna El | 600 | $7½ | 7½ | 7½ | |
| Magnason | 1200 | $13⅜ | 13¼ | 13⅜ | + ⅛ |
| Maner pr | 250 | 58 | 8 | 8 | — ¼ |
| Major H D | 3280 | 265 | 245 | 260 | +10 |
| Ma Lt Mills | 1067 | $16½ | 15⅜ | 16½ | +1½ |
| M Lt Mills p | 100 | 582 | 82 | 82 | |
| Maritime | 289 | $22¼ | 22⅛ | 22¼ | — ½ |
| Markboro | 1000 | $7 | 7 | 7 | |
| Markbro w | 800 | 35 | 35 | 35 | |
| Mass-Fer | 4925 | $14½ | 14¼ | 14½ | + ⅛ |
| McGraw H | 100 | 59⅜ | 9⅜ | 9⅜ | + ¼ |
| McLagn w | 300 | 900 | 900 | 900 | +30 |
| MEPC | 200 | 58¾ | 8¾ | 8¾ | + ¼ |
| MEPC w | 480 | 310 | 295 | 310 | +10 |
| Melchers | 100 | 58 | 8 | 8 | — ⅛ |
| Mercantil | 1850 | $22¼ | 21¼ | 22 | + ⅜ |
| Met Stores | 1520 | $21½ | 21¼ | 21¼ | — ¼ |
| Met Str 67 p | 500 | $18¼ | 18¼ | 18¼ | |
| Microsyst | 668 | 5⅞ | 7¾ | 7¾ | + ⅛ |
| Mickeys w | 400 | 300 | 290 | 290 | + 5 |
| Mid-Wor | 230 | $15½ | 15½ | 15½ | |
| Molson A | 2644 | $26⅞ | 26¾ | 26⅞ | — ⅛ |
| Molson B | 500 | $26⅜ | 26⅜ | 26⅜ | — ⅛ |
| Mnt Trst | 100 | $17⅞ | 17⅞ | 17⅞ | + ⅛ |
| Moore | 4100 | $47⅜ | 47¼ | 47⅜ | — ⅛ |
| Morse A | 225 | $13 | 13 | 13 | |
| Morse B pr | 50 | $35½ | 35½ | 35½ | |
| MTS Inter | 6100 | 130 | 130 | 130 | |
| Murphy | 2250 | $18 | 18 | 18 | |
| NaChrs I | 3550 | 59¼ | 9¼ | 9¼ | |
| Nat Drug | 100 | 58½ | 8½ | 8½ | |
| N Hees Ent | 300 | 325 | 325 | 325 | + 5 |
| N Nuring H | 800 | 225 | 225 | 225 | +10 |
| Nat Trust | 51 | $34½ | 34½ | 34½ | |
| Neonex | 7200 | 55 | 495 | 5 | |
| N Provl D | 500 | 43 | 43 | 43 | |
| Noranda | 4607 | $37⅛ | 36½ | 36½ | — ½ |
| Nor Ctl G | 4006 | $12½ | 12⅜ | 12⅜ | |
| Nor Ctl 6sp | 25 | 538 | 38 | 38 | +1¼ |
| Nor Ctl B p | 425 | $25¾ | 25½ | 25½ | — ¼ |
| Nor Ctl w | 1250 | 515 | 500 | 500 | —15 |
| NS Savngs | 25 | $17¼ | 17¼ | 17¼ | |
| NSI Mark | 2470 | 59⅛ | 9⅛ | 9⅛ | + ⅛ |
| **O—S** | | | | | |
| Occdntl Pt | 1160 | $10¼ | 10¼ | 10¼ | — ⅛ |
| Oceanus I | 25 | 313 | 313 | 313 | |
| Okanagan | 900 | $12½ | 12½ | 12½ | + ¼ |
| Orland R | 1100 | 58½ | 8½ | 8½ | + ⅛ |
| OSF Ind | 79110 | 59 | 8 | 9 | + ⅜ |
| Oshawa A | 6790 | $11¼ | 11 | 11¼ | |
| Oshawa w | 2100 | 140 | 130 | 130 | |
| Overlnd 2 p | 500 | 330 | 330 | 330 | + 5 |
| Pacific Pet | 150 | $39 | 39 | 39 | |
| Pac West A | 500 | $23½ | 23½ | 23½ | + ⅛ |
| Pac WA A p | 50 | 547 | 47 | 47 | — ½ |
| PanCan I | 1439 | 270 | 270 | 270 | |
| Pembin A | 1220 | 57 | 6⅞ | 7 | + ⅛ |
| Pembin B | 630 | 57¼ | 7 | 7¼ | + ¼ |
| Pemb D p | 33 | $25½ | 25½ | 25½ | |
| Pennlngtn | 910 | $14¾ | 14⅜ | 14¾ | + ⅜ |
| PC Jwl A | 300 | $16¾ | 16¾ | 16¾ | — ¼ |
| P Dept S | 3025 | 58½ | 8¼ | 8½ | |
| Petrofina | 500 | $24⅞ | 24¾ | 24⅞ | — ⅛ |
| Pow Corp | 3860 | $11⅛ | 11¼ | 11½ | |
| Pow C S pr | 1400 | $12¼ | 12¼ | 12¼ | |
| Pre Cable | 4900 | $21½ | 21 | 21 | — ⅜ |
| Prem Iron | 100 | 195 | 195 | 195 | + 5 |
| Price Com | 3075 | 59 | 8⅜ | 9 | + ¼ |
| Provigo | 100 | 58⅜ | 8⅜ | 8⅜ | — ⅛ |
| Que Tel | 100 | $15½ | 15½ | 15½ | — ¼ |
| Quinte A | 200 | 220 | 220 | 220 | +15 |
| RankO rg | 6280 | 525 | 24⅞ | 25 | + ⅛ |
| Readers D | 100 | $17¾ | 17¾ | 17¾ | — ¼ |
| Realty C A | 100 | $8¾ | 8¾ | 8¾ | — ⅛ |
| Reed Oslr | 1553 | $11½ | 11⅛ | 11½ | |
| Reichhold | 850 | $18⅜ | 18 | 18⅜ | |
| Reich wt | z75 | $10½ | 10½ | 10½ | |
| Reifman | 50 | $30¼ | 30 | 30 | — 1 |
| Reitman A | 320 | $28¼ | 28 | 28 | — ½ |
| Rileys D | 300 | 250 | 240 | 250 | +15 |
| Riv Yarn | z100 | 300 | 300 | 300 | |
| R Little | 610 | 563 | 60 | 63 | +3⅛ |
| Rolland | 100 | 430 | 430 | 430 | —10 |
| Rothmans | z50 | $22¼ | 22¼ | 22¼ | |
| Rothmn w | 1000 | 640 | 635 | 640 | +15 |
| Rothm A p | 50 | 590 | 90 | 90 | |
| Rothm 2p | 1850 | 523 | 22¾ | 23 | + ¼ |
| Royal Bnk | 4235 | 531 | 30¼ | 31 | + ½ |
| Royal Trst | 850 | $36¾ | 36½ | 36½ | — ½ |
| Ryl T M | 500 | $14½ | 14⅜ | 14⅜ | — ⅛ |
| Russel A | 500 | $15⅜ | 15½ | 15½ | |
| STL Cor pp | 120 | $62½ | 62½ | 62½ | |
| St Maurice | 5500 | 86 | 86 | 86 | + 1 |
| Sayvette | 605 | 55¾ | 5¾ | 5¾ | + ¼ |
| Schneid b p | 1300 | 510 | 9⅞ | 10 | + ¼ |
| Scinfrex | 400 | 260 | 260 | 260 | — ¼ |
| Scot York | 300 | $16½ | 16½ | 16½ | |
| Scot Mis pr | 250 | 8 | 8 | 8 | |
| Scotts | 315 | 518 | 18 | 18 | |
| Seaway pr | 500 | 56⅛ | 6⅛ | 6⅛ | — ⅛ |
| Seco Cem | 700 | $10⅛ | 10⅛ | 10⅛ | — ⅛ |
| Secur Ca p | 5550 | 435 | 400 | 400 | —30 |
| Selkirk A | z10 | 525 | 25 | 25 | |
| Shaw LE A | z50 | 564¾ | 64¾ | 64¾ | |
| Shell Inv p | 1225 | $44½ | 44¼ | 44½ | — ¼ |
| Shell Inv w | 2800 | $14¾ | 14¾ | 14¾ | — ¼ |
| Shell C | 1614 | $44⅜ | 44½ | 44⅜ | — ⅜ |
| Shepherd | 250 | 57 | 7 | 7 | |
| Sifton Pro | 110 | 56½ | 6½ | 6½ | |
| Silverwd A | 100 | $13¾ | 13¾ | 13¾ | + ⅛ |
| Simpsons | 1376 | $26½ | 26 | 26 | — ½ |
| Simpson S | 50 | 539 | 39 | 39 | — ½ |
| Sklar M | 1100 | 405 | 400 | 405 | + 5 |
| Skyline H | 375 | $13½ | 13½ | 13½ | + ¼ |
| Slater Stl | 110 | 512 | 12 | 12 | |
| Slater 6 pr | z25 | $15¾ | 15¾ | 15¾ | |
| Somville p | 25 | $39⅜ | 39⅜ | 39⅜ | |
| Southern | 6260 | $23¼ | 23 | 23 | |
| St Brodcst | 1135 | $15½ | 15 | 15⅛ | + ⅜ |
| St Paving | 100 | $14⅞ | 14⅞ | 14⅞ | — ⅛ |
| Stelco | 3899 | $33⅜ | 32⅞ | 33⅜ | + ⅜ |
| Steelley I | 100 | $11¼ | 11¼ | 11¼ | — ¼ |
| Steinbg A | 1025 | $25½ | 25 | 25 | — ⅜ |
| Stuart Hs | 900 | 450 | 435 | 450 | +25 |
| Surpass C | 6750 | 100 | 80 | 80 | —30 |
| **T—Z** | | | | | |
| Tamblyn | 25 | 326 | 26 | 26 | — 1 |
| Tandord | 200 | 200 | 200 | 200 | |
| Teledyne | 1100 | 65 | 440 | 5 | +95 |
| Texaco | 250 | $47¾ | 47¾ | 47¾ | |
| Texas G | 34400 | 518 | 17¼ | 17⅜ | — ⅛ |
| Thom Nes | 300 | 539 | 39 | 39 | |
| Tone Craft | 100 | $18½ | 18½ | 18½ | + 1 |
| Toronto | 13600 | 235 | 230 | 235 | |
| Tor Dm Bk | 1345 | $31⅛ | 30¾ | 31 | — ¼ |
| Tor Star B | 1000 | $46¼ | 46¼ | 46¼ | + ½ |
| Traders A | 2305 | $16 | 15¾ | 16 | — ⅛ |
| Trader 65 w | 3500 | 290 | 215 | 215 | — 5 |
| Trader 66 w | 1100 | 520 | 505 | 505 | —20 |
| Trader 69 w | 300 | 600 | 600 | 600 | |
| Transalr | 2400 | 410 | 405 | 405 | |
| Trnsair w | 1000 | 190 | 185 | 185 | —10 |
| Tr Can PL | 4071 | $44¼ | 44⅛ | 44⅛ | — ⅛ |
| Tr Can A pr | 25 | $81½ | 81½ | 81½ | |
| Tr Can C pr | 950 | 54¼ | 54 | 54½ | |
| Trans Mt | 1559 | $22½ | 22⅛ | 22½ | + ⅜ |
| Trimac | 1425 | $11⅛ | 11 | 11⅛ | |
| Trizec Crp | 200 | 517 | 16⅞ | 17 | |
| Trizec w | 1000 | 50 | 50 | 50 | |
| Turbo R | 2805 | 180 | 135 | 150 | |
| Un Carbid | 1150 | $18⅛ | 17¾ | 18⅛ | + ⅛ |
| Un Gas | 8490 | $13¾ | 13½ | 13¾ | + ⅛ |
| Union Oil | 230 | 540¾ | 40¾ | 40¾ | |
| U Corp B | 805 | $16 | 16 | 16 | — ⅛ |
| Un Fn Mgt | 450 | 564¾ | 4 | 4 | — ⅛ |
| U Sections | 1100 | 58⅞ | 8⅛ | 8½ | + ⅛ |
| Van Der | 8830 | $11 | 10⅜ | 11 | + ⅛ |
| VSH Reas | 5650 | 55 | 52 | 55 | + 5 |
| Vanguard | 1900 | 125 | 120 | 125 | + 5 |
| Versatil A | 1250 | 56 | 6 | 6 | |
| Vic G Tr | 100 | $28 | 28 | 28 | — ½ |
| Villcentre | 100 | $11⅛ | 10⅞ | 11⅛ | + ¼ |
| Vulcan Ind | 100 | $9½ | 9½ | 9½ | |
| Walax | 1500 | 59 | 8¾ | 8⅞ | — ⅛ |
| Walnoco O | z50 | 55⅜ | 5⅜ | 5⅜ | |
| Walk GW | 2380 | $44½ | 44 | 44 | |
| Weldwod | 332 | $17½ | 17 | 17½ | |
| Welburne | z10 | $12⅜ | 12⅜ | 12⅜ | |
| Wbur A p | 100 | 539 | 39 | 39 | + ½ |
| Wburn wt | 500 | 800 | 800 | 800 | |
| Wcoast Pt | 800 | 59 | 8⅞ | 8⅞ | |
| W Pet A p | 580 | $30⅜ | 30½ | 30½ | |
| Westcst | 3043 | $27⅞ | 27½ | 27⅞ | + ½ |
| Wcoast w | 4110 | 945 | 930 | 935 | +15 |
| Westeel | 100 | $20¼ | 20¼ | 20¼ | |
| W Brdcast | 310 | $15¾ | 15¾ | 15¾ | — ¼ |
| W Bcas A p | 185 | 547 | 47 | 47 | — 1 |
| W Cdn Seed | 1500 | 56⅛ | 6⅛ | 6⅛ | |
| W Realty | 2400 | 58 | 8 | 8 | |
| WSupplis A | 200 | $17¼ | 17¼ | 17¼ | + ¼ |
| Westhise | 100 | $22⅜ | 22⅜ | 22⅜ | |
| Weston | 250 | $20½ | 20⅜ | 20½ | |
| Wstn Alta | 210 | $61⅛ | 61⅛ | 61⅛ | |
| Wstn Bnk | 220 | $81½ | 81½ | 81½ | |
| White Pas | 3028 | $11¼ | 11 | 11 | — ⅛ |
| White P w | 450 | 18 | 18 | 18 | — 2 |
| Winnok A | 100 | $14⅞ | 14⅞ | 14⅞ | — ¼ |

# Why Not a Smelter at Anyox?

By AL FORREST
Times Business Editor

If Cominco is going to build a smelter in British Columbia — why not Anyox?

That is the question of former copper prospector, now retired Victoria citizen Oswald J. Hutchings of 1907 Fort Street.

Anyox?

That's a ghost town at the head of Observatory Inlet 120 miles north of Prince Rupert that, says Hutchings, was since the biggest copper producer in the British Empire.

Cominco purchased the copper reserves, dismantled the smelter there in 1935 and left some 50 million pounds of copper in the ground for future development, says Hutchings, who has written a 244-page history of the town.

**SUBSIDY**

Cominco this week announced it was seeking provincial and federal government assistance for a copper smelter at Kimberley and the province promised $250,000 per year for 10 years.

Hutchings argues that if Cominco wants a smelter why not at tidewater at Anyox where known copper reserves exist and the environment has already been devastated by smelting operations of the past.

*Earlier this week provincial Mines Minister Frank Richter suggested a second smelter might be built — on the coast somewhere south of Prince Rupert.)*

Hutchings won't hear of any site but Anyox.

But he admits to being a little prejudiced.

Born in Wales, he moved at a young age to the tiny mining community where his father was the first policeman Anyox had.

Young Oswald went copper prospecting there and made some small copper finds but the big discoveries were made by others.

Eventually he took a job with the Liquor Control Board. He raised three children in the town before being transferred by the LCB to other locations and finally to Victoria where he retired.

In 1965 he wrote his detailed history of what he calls the largest ghost town in British Columbia. He is still seeking a publisher.

And he dreams of the day when Anyox will be revived by its copper resources and again have a population of 2,700 to match its peak years.

The mine and smelter were dismantled in 1935 when the company decided other areas would be more economical to mine but the company admitted there were great reserves still in the ground there.

**STANDOFF**

Cominco, says Hutchings, has a dog-in-the-manger attitude about Anyox. They won't mine it and they won't let any body else have the property.

"They are going to sit on it for 50 or 100 years. It is a shame because the copper is there and it could be a thriving community once again," he said.

Meanwhile, it is a standoff. Cominco has the copper — and Hutchings has his memories.

HUTCHINGS
. . . the way it was

# CZ to Expand Plants And Close Three Others

VANCOUVER (CP) — Crown Zellerbach Canada Ltd. announced today a $25 million dollar consolidation program in the Okanagan Valley that will mean the closing of three lumber mills and the expansion of three others.

President Robert G. Rogers said the program would create up to 400 new construction jobs in the Okanagan area over the next 18 months. There would be about 55 fewer mill jobs, but this was expected to be offset by an increase in logging jobs.

**EXPAND PLANT**

"We will schedule old mill closures to coincide with start-up of our new facilities, so our employees will have the opportunity to transfer to new jobs," said Richard Carlson, general manager for the Okanagan operations of Crown Zellerbach.

Rogers said $12 million would be spent at Armstrong, for a new sawmill and planer mill and expansion of a plywood plant. A similar expansion program at Kelowna would cost $10 million, and $3 million would be spent at Lumby for a new planer mill and modifications to a sawmill.

He said lumber mills at Enderby, Falkland and Monte Lake would be closed.

William O. Beaton, vice-president for building materials, said plywood and lumber production was expected to increase about 50 per cent because of the modernization program, scheduled for completion in 1974.

Rogers said the program was made necessary because of new provincial timber harvesting standards, which require operators to remove and process logs down to four inches in diameter at the top, and to meet environmental control regulations for the region.

## WEYERHAEUSER APPOINTMENT

Mr. D. L. McInnes, Vice President, Wood Products Division, Weyerhaeuser Canada Ltd., is pleased to announce the appointment of Allan D. Coombes as Timberlands Manager.

Mr. Coombes will provide overall corporate policy and direction in forestry and logging in the Wood Products Division.

Mr. Coombes graduated from Oregon State University in 1958 and holds Bachelor of Science degrees in Forestry and Civil Engineering.

He was formerly Operations Manager with a major pulp and paper company.

# Smelter Ideas Conflict

KAMLOOPS (CP) — Grounds for controversy over the possibility of building a smelter between Clinton and 80-mile House in the heart of British Columbia's richest copper belt came Thursday as a public hearing into the proposal got under way.

Already on file with the provincial government's environment and land use committee is a brief from Vancouver-based Bethlehem Copper Corp. and three associate companies stating that a copper smelter would not be economic if full atmospheric dispersal of sulpher dioxide gas is not permitted.

It conflicted with the first brief placed before the hearing which was attended by about 70 businessmen, mining company executives, ranchers and conservationists.

A brief by the B.C. Research Council, presesented by A. D. McIntyre, head of the division of applied chemistry, recommends that the smelter should provide for more than 90 per cent removal of sulpher dioxide.

**HURT PLANTS**

McIntyre said evidence on file showed that without sulpher dioxide control, sensitive plant species could be affected by smelter emissions as far as 20 to 50 miles away and people living north of the area would be able to smell the substance for an hour or two each day.

The brief from Bethlehem Copper and its associates — Placer Developments Ltd., Noranda Mine sand, Newmont Mining Corp. of Canada — indicated that if B.C. wants a large smelter to bolster its vulnerable $130 million a year copper mining industry it is going to have to pay a price.

The hearing, presided over by Lands and Forests Minister Ray Williston, is expected to recommend provincial standards for smelter operations.

Bethlehem officials have said they hope to announce a decision on the proposed smelter in October.

## Distillery Construction Starts

LETHBRIDGE (CP) — Construction has started on a $9 million distillery which ultimately will use 800,000 bushels of southern Alberta grain each year.

On a 25-acre site in the city's northeast section, the distillery will initially use 400,000 bushels of grain when it starts production of whisky, vodka and gin in September, 1973.

At full production in three years the facility will produce two million gallons a year and will employ 50 people.

## Interim Listing

FRIDAY

| | Bid | Ask |
|---|---|---|
| Abella R | 12 | 15 |
| Able Ex | 15 | 16 |
| Acapto | 35 | 40 |
| Alakon | 8 | 12 |
| Alvila | 10 | 11 |
| Amalg | 7 | 10 |
| Ambas | 7 | 9½ |
| Amber R | 21 | 23 |
| Andex | 26 | 28 |
| Ang Wst | 20 | 23 |
| Anonc | 3 | |
| Arcadia | 15 | 19 |
| Arlt Pa | 50 | 90 |
| Asdo In | 20 | 25 |
| Athena | 24 | 25 |
| Babine | 24 | 26 |
| Balfour | 33 | 35 |
| Bart Mn | 31½ | |
| Belcara | 15 | 20 |
| Bon Val | | 15 |
| Brwstr | 16 | 30 |
| Brown O | 21½ | 23 |
| Buckey | 22 | 24 |
| Cairn M | 42 | 45 |
| Calix | 4 | 5 |
| Can Bas | 35 | 37 |
| Cardwl | 12 | 17 |
| Carolin | 75 | 78 |
| Centex | 14 | 16 |
| Citex | 40 | 41 |
| Coast In | 65 | 70 |
| Colby M | 30 | 35 |
| Conoco S | 43 | 45 |
| C Altair | 65 | 68 |
| Cns Clev | 17 | 25 |
| Cop Mac | 15 | |
| Copor L | | 35 |
| C Queen | 17 | 18 |
| Dalton | 36 | 41 |
| Darsi | 13 | 14 |
| David | 30 | 34 |
| Dictatr | 12 | 14 |
| Donna | 11½ | 14 |
| Drchstr | 10 | 13 |
| Dorita | 9 | 14 |
| Dynam | 10 | 11 |
| Eagle B | 44 | 46 |
| Emper | 8 | 9 |
| Falcon E | 30 | 31 |
| Fawy By | 6½ | 8 |
| Fed Mn | 35½ | 37 |
| Fortun Is | 65 | 74 |
| Gary M | 14 | 19 |
| Geosat | 140 | 145 |
| Geo Star | 83 | 85 |
| Giant M | 15 | 17 |
| Glenlyn | 27 | 30 |
| Gold R | 32½ | 37 |
| Gramr | 14 | 15 |
| Grndra | 18 | 23 |
| Gr Prix | 70 | 73 |
| Guat Tin | | 35 |
| Hertz In | 10 | 15 |
| Hiberna | 10 | 17 |
| Highld Q | 36 | 70 |
| Honda | 40 | 42 |
| Hub Mn | 28 | 29 |
| Hunt Bs | 10 | |
| Juniper | 38 | 39 |
| Kaza | 15 | 20 |
| Kelglen | 11 | 17 |
| Kismet | 20 | 25 |
| Koma Ex | 14 | 15 |
| Lewis R | 9 | 12 |
| Listeng | 30 | 40 |
| Lower V | 9½ | 10 |
| Lucky Sl | 13 | 20 |
| Marlex | 10 | 12 |
| Maxwell | 69 | 75 |
| Mefeor | 7 | 10 |
| Mollie M | 8 | 10 |
| Montan | 25 | 27 |
| Moroco | 9 | 10 |
| Mt Hylnd | 18 | 24 |
| Mt Stat | 170 | 1¾ |
| N Gld Sl | | 25 |
| Nisson | 145 | 149 |
| Nthstar | 48 | 60 |
| Panthr | | 20 |
| Pavette | 9 | 10 |
| Prism | 50 | |
| QC Exp | 23 | 33 |
| Radiat | 8 | 8¼ |
| Rackla | 27 | 29 |
| Richwd | 75 | 7 |
| Rimrk | 38 | 40 |
| Robert | 40 | 45 |
| Rokon | 18 | 24 |
| San Jdc | 9 | 13 |
| Shasta | 23 | 25 |
| Simonc | 30 | 35 |
| Skat Rs | 81 | 85 |
| Solomn | 35 | 38 |
| SPA Mns | 8 | 9 |
| Stallak | 13 | 14½ |
| Supris | 10 | 11 |
| Swim Lk | 14 | |
| Tanzill | 16½ | 20 |
| Teknol | 25½ | 30 |
| Texal Dv | 40 | 44 |
| Thndr V | 90 | 95 |
| Univex | 44 | 47 |
| Vanalta | 29 | 30 |
| Victor | 9 | 17 |
| Wayem | 13 | 20 |
| W Stand | 9 | 14 |
| Whipsw | 13½ | 14 |
| Yreka | 10 | 12 |
| Donna Rt | ¼ | ½ |

## Calgary Stocks

FRIDAY

| Stock | Sales | High | Low | Close | Net Ch'ge |
|---|---|---|---|---|---|
| **Oils** | | | | | |
| Inqua | 1000 | 25 | 25 | 25 | —½ |
| Lassiter | 600 | 130 | 120 | 120 | —10 |
| N Gateway | 600 | 11 | 11 | 11 | |
| New York | 20500 | 60 | 59 | 60 | —1 |
| North Cont | 6500 | 2½ | 2½ | 2½ | |
| Petroming | 1500 | 20 | 20 | 20 | |
| Petroquest | 3000 | 16 | 16 | 16 | +1 |
| **Mines** | | | | | |
| Alta Copper | 1000 | 35 | 35 | 35 | —7 |
| Cont Vent | 4000 | 12 | 12 | 12 | —3 |
| Flin Flon | 2000 | 15 | 15 | 15 | |
| Index | 5400 | 143 | 138 | 143 | —1 |
| Rea River | 4000 | 10½ | 10 | 10 | —½ |
| Trans Yuk | 16000 | 4½ | 3½ | 3½ | —½ |

## London Metals

FRIDAY

In pound sterling per metric ton:

| | Close | | Prev. Close | |
|---|---|---|---|---|
| **Copper—Wire Bars** | | | | |
| Spot | 416 | 416.50 | 412.50 | 413 |
| Fwd | 424 | 424.50 | 422.50 | 424 |
| Sales 8,775 tons. | | | | |
| **Tin—** | | | | |
| Spot | 1492 | 1494 | 1479 | 1486 |
| Fwd | 1507 | 1509 | 1496 | 1497 |
| Sales 445 tons. | | | | |
| **Lead—** | | | | |
| Spot | 121 | 121.25 | 120 | 120.25 |
| Fwd | 123 | 123.25 | 122.75 | 123 |
| Sales 3,125 tons. | | | | |
| **Zinc—** | | | | |
| Spot | 145.75 | 146 | 145.25 | 145.50 |
| Fwd | 149.50 | 149.75 | 149.25 | 149.50 |
| Sales 4,025 tons. | | | | |

## $ EXCHANGE

VICTORIA — Purchase of U.S. funds in terms of Canadian dollar was quoted today by the Royal Bank at $0.97⅞ for cheques, 97½ for cash and 96½ for silver. Selling rates were $0.98⅝ for cheques and 98¼ for cash.

NOON PRICES

MONTREAL (CP)—U.S. dollar in terms of Canadian funds up 3/16 to $0 98 17/32 today. Pound sterling down 11/16 to $2.40 7/16.

NEW YORK (CP)—Canadian dollar down 11/64 at $1.01 33/64 in terms of U.S. currency. Pound sterling down 3/64 at $2.44.

## MUTUALS

FRIDAY

| MUTUALS | Bid | Ask |
|---|---|---|
| Acre Fd | 130 | 145 |
| All Cdn Com | | |
| | 832 | 908 |
| All Cdn Div | 917 | 1002 |
| All Cdn Ven | 406 | 444 |
| Amer Gr | 666 | 731 |
| Andrese Eq | 497 | 543 |
| Assoc Inv | 575 | 581 |
| Canada Gr | 582 | 640 |
| Canagex | 1065 | 1151 |
| Cdn Gas En | | |
| | 1401 | 1540 |
| Cdn Inv Fd | 501 | 550 |
| Cdn Sec Gr | 527 | 579 |
| CSA Gold | 717 | 784 |
| Cdn Tra'd | 501 | 550 |
| CSA Japan | 1042 | 1145 |
| Cap Grth | 1057 | 1083 |
| Coll Mut | 671 | 737 |
| Com Intl | 386 | 424 |
| Com Vent | 768 | 844 |
| Cor Inv | 603 | 661 |
| Co Inv S | 512 | 562 |
| Dom Com | 384 | 434 |
| Dom Div | 356 | 386 |
| Dr'fus Inc | 1278 | 1401 |
| Dr'fus Intl | 1294 | 1418 |
| Eaton Vlk | 566 | 615 |
| Educat Eq | 749 | 788 |
| Entpris Inv | 431 | 473 |
| Exec Fd C | 607 | 665 |
| Exec In Int | 301 | |
| Fraser Gr | 320 | 373 |
| Gis Comp | 1133 | 1246 |
| Gis Inc | 409 | 450 |
| Growth Eq | 778 | 854 |
| | 998 | 1096 |
| Harvard | 713 | 781 |
| Indus Gr | 791 | 869 |
| Inf Eng | 238 | 263 |
| Inf Gr | 580 | 637 |
| Inf Inc | 429 | 471 |
| Inv Gr | 1227 | 1342 |
| Inv Intl | 772 | 844 |
| Inv Jap | 666 | 666 |
| Inv Mut | 580 | 635 |
| Marl Eq | 329 | 359 |
| Mut Accum | 580 | 638 |
| Mut Bond | 1072 | 1170 |
| Mut Grth | 537 | 591 |
| Mut Income | 578 | 570 |
| Natrusco | 1517 | 1575 |
| Nat Res | 702 | 767 |
| Pac Comp | 774 | 774 |
| Pac Div | 616 | 616 |
| Pac. Res. | 316 | 316 |
| Pac Nat | 509 | 509 |
| Pac US | 477 | 477 |
| Pension Mut | 860 | 942 |
| PHN Fd | 1502 | 1522 |
| Planned R | 470 | 516 |
| Prin Gr | 499 | 548 |
| Prov Mut | 750 | 820 |
| Prud Gr | 648 | 706 |
| Prov Stk | 636 | 696 |
| Regent Gr | 1502 | 1602 |
| Regent Ven | 472 | 519 |
| Rovfund | 664 | 691 |
| Temp Gr | 716 | 783 |
| Timed Inv | 656 | |
| Un Accum | 544 | 598 |
| Un Horizon | 364 | 408 |
| Un Amer | 238 | 262 |
| Un Vent | 444 | 488 |
| Univ Sav | 804 | 884 |
| West Gr | 667 | 733 |
| **INDUSTRIALS** | | |
| AGF Spec | 340 | 345 |
| CPI Com | 12¾ | 13¼ |
| Guard Gr | 9⅝ | 9⅞ |
| Jolly J cm | 135 | 150 |
| **BONDS** | | |
| **Government of Canada** | | |
| 4¼ 72 | 100.00 | 100.10 |
| Do 5¼ 74 | 100.00 | 100.10 |
| Do 8 74 | 104¾ | 105¼ |
| Do 5½ 75 | 96½ | 97 |
| Do 3¼ 76 | 87 | 87¾ |
| Do 7 77 | 99⅞ | 100⅛ |
| Do 4½ 83 | 78⅛ | 78⅜ |
| Do 6½ 95-97 | 91 | 92 |
| **CORPORATIONS** | | |
| Alta Gas 8 91 | 96 | 97 |
| Bk NS 8¾ 92 | 95 | 96 |
| Bell 8 93 | 96½ | 97 |
| BCFP 9¾ 92 | 105 | |
| BC Tel 7⅞ 95 | 94 | 96 |
| Do 9½ 90 | 105 | |
| Do 9⅝ | 106 | |
| Do 8¼ 94 | 99 | |
| C Ut 8⅛ 92 | 98 | 100 |
| Con Gas 8 92 | 97½ | 98½ |
| CP Hotels 8⅝ 92 | 100½ | 101½ |
| Falcon 7¾ 91 | 92½ | 94½ |
| Imp O 7¾ 92 | 95½ | 96½ |
| INCO 8⅝ 91 | 101 | 102 |
| Noran 9¼ 90 | 105 | |
| Pac Can 8½ 94 | 98 | |
| | 96 | |
| Roy Bk 7 91 | 97 | 98 |
| Tr Gr 9 91 | 100½ | 101½ |
| TCP 9 91 | 101 | 103 |
| Roy Tr M 7¾ 81 | 96 | 99 |
| TD Bk 7¾ 97 | 95½ | 96½ |
| Wstcst 8 91 | 94 | 95 |
| Wrlty 9 91 | 94 | 96 |
| **CONVERTIBLES** | | |
| Ackl 7½ 88 | 96 | 98 |
| Blk B 4½ 88 | 86 | 89 |
| CGas 5½ 89 | 94 | 96 |
| Dynsty 7 82 | 107 | 110 |
| Gnstr 4½ 92 | 110 | 113 |
| Hosp 5⅞ 92 | 105 | 106 |
| Pac Pete 5 92 | 113 | 115 |
| PWA 7 82 | 120 | |
| Scurry R 7¼ 88 | 84 | 86 |
| TCP 5 89 | 107 | 109 |
| Wsct C 5½ 88 | 97 | 99 |
| Wcst 7½ 91 | 125 | 127 |
| Wdwds 6¾ 89 | 133 | |

## DIVIDENDS

By THE CANADIAN PRESS

Anglo-Canadian Telephone Co., 4½ per cent pfd. 56¼ cents, $2.65 pfd. 66¼ cents; $2.90 pfd. 73 cents; $3.15 pfd. 78¾ cents; all Aug. 1, record July 10.

Bell Canada, $3.34 pfd. series B 83 cents Aug. 15, record July 14.

British Columbia Forest Products Ltd., common 10 cents; six per cent pfd. 75 cents, both Aug. 1, record July 7.

DRG Ltd., class A common eight cents Aug. 1, record July 28.

Pennzoil Co., 20 cents U.S. Sept. 15, record Aug. 31.

Steep Rock Iron Mines Ltd., 15 cents, July 28, record July 7.


SUBURBAN
386-6131
LEASES
CARS · TRUCKS · VANS
Ford Leasing System

REAL ESTATE SALES
Residential Property
P.R. BROWN & SONS, LIMITED
"Total Property Services"
762 FORT ST. 385-3435

CUSTODIAN REQUIRED
For new medium sized Secondary School in centre of Vancouver Island.
—Salary $725 per month.
—Group life.
—M.S.A.
—Housing assistance.
—Moving assistance.
Applicants must have experience in this type of work. Applicants should state: Age, Marital Status and Children, Date Available, Previous Experience, 2 References.
Closing date July 11, 1972
Replies to: VICTORIA PRESS BOX 126

HYCROFT ARMS
1157 FAIRFIELD ROAD
You owe it to yourself to see our 1100 sq. ft. condominium suites, two bedrooms with ensuite plumbing.
PRICED FROM $21,500 to $24,500
OPEN MONDAY TO SATURDAY
2:00 to 4:30 p.m.
Trade your home on our deluxe suites. For market value of your home and for viewing at any other time call:
HARRY COOK 598-3761 OR DES DESJARDINS 385-8925
National Trust
Exclusive Agents
NATIONAL TRUST COMPANY LIMITED
1280 Douglas St. 388-5451

MUNICIPAL ADMINISTRATOR
A career opportunity exists in a progressive B.C. Municipality as a result of the retirement of the incumbent.
THE POSITION
Senior appointed official responsible to Council for effective administration of all operations of the Municipality. Co-ordinates the planning of future municipal activities, the preparation and administration of budgets, the construction and maintenance of municipal buildings and the negotiation of municipal contracts.
THE LOCATION
The largest of the Greater Victoria Municipalities. Located on Vancouver Island with a population of 70,000 and a civic work force of 650.
THE CANDIDATE
A qualified senior administrator with a proven management background where decisive action and successful oral and written communications have been demonstrated. Preference will be given to those with municipal experience.
SALARY
A merit salary plan allows an attractive starting rate plus opportunity to advance.
Applications with personal and career resumes should be forwarded to:
Personnel Director
Municipality of Saanich
770 Vernon Avenue
Victoria, B.C.

C.J. McDOWELL LTD.
C.J. Mc LTD. CHEVRON HEATING FUELS
C.J. McDOWELL LTD.
911 Fort St. 383-4136

CONDOMINIUMS
PARK OLYMPIC HEIGHTS
660 BATTERY STREET
Why Be Miles from Nowhere . . .
When You Can Live
• Seconds from Beacon Hill Park
• Seconds from Dallas Road Beach
• Seconds from Downtown
FEATURING
Extra Soundproofing
1 or 2 Bedrooms
Custom designed Kitchens
Living Rooms with or without fireplace.
Classic designed Dining Room
Several left with Choice View
Compare your present home or apartment with the way you could be living.
Trade-Ins Welcome
Open 1 - 5 Inc. Sundays
384 3021

INDUSTRIAL PLASTIC INJECTION MOLDINGS
Designed and produced or bring to your own design. Let us give you an estimate on production. We can save you money. Our large machine allows us to assure you of excellent quality and rapid delivery. Call Mr. Sipos.
VICTORIA PLASTICS
344 ST. LAWRENCE
385-7634
Evenings 388-6967

Bongard, Leslie & Co. Ltd.

Take pleasure in announcing the appointment of Alan K. Snell as manager of their Victoria branch replacing Mr. Neville Banner who will assume the managership of the Calgary, Alberta branch.
Mr. Snell who is a vice-president of the firm has had many years of experience in the investment business. He was formerly manager of the Edmonton, Alberta branch.

1430 BEACH DRIVE, OAK BAY
The incomparable "Rudyard Kipling"

The ultimate in luxurious living for those who recognize the best
ENJOY
the advantages of apartment living with
PRIDE OF OWNERSHIP
A Truly Magnificent 10-Storey Reinforced Concrete Building.
SUPERB SEAFRONT LOCATION
Very Spacious Suites with 2 Bedrooms and 2 Bathrooms, etc.
Penthouse Suite Also Available
Financing Available at Only 7%
OPEN DAILY (Exc. Sunday) 2 - 5 and 6 - 8 p.m.
At other times by appointment with MR. R. E. BUXTON, 596-5622
Evenings 592-1793
MONTREAL TRUST
VANCOUVER VICTORIA

Join the Block Bros. Profession!
The only company in Victoria to pay 3.7% listing commission instead of 3%. More $$ dollars $$ are earned by Block Bros. salesmen because:


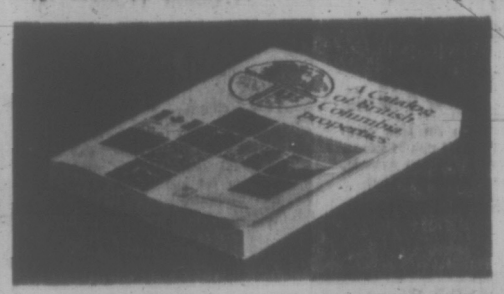


No. 1 BESTSELLER
—N.R.S. (National Real Estate Service). The finest Real Estate Service the public has ever enjoyed.
—Proper training and business atmosphere.
—Full time management that does not compete with the salesmen.
MANY BENEFITS SUCH AS:
—Up to $25,000 "interest free" available to purchasers who presently own their own home.
—Group Life and Accident Plan (The finest available).
—Respected and valued "Home Trade Plan".
—8 offices on Vancouver Island and 20 in the Vancouver area. 2 in Alberta.
—Referrals and service to every BUYER and SELLER
— "Be on a Winning Team" —
Be sure to attend one of the following:
CAREERS IN REAL ESTATE
FREE PUBLIC FORUMS
SATURDAY, July 1st at 1:30 p.m. Colwood Service Centre, 478-5561 1949 Sooke Road
MONDAY, July 3rd at 8 p.m. Blanshard Service Centre, 386-8331 1800 Blanshard Street
TUESDAY, July 4th at 8 p.m. Shelbourne Service Centre, 477-1841 3636 Shelbourne Street
Sponsored by:
BLOCK BROS. REALTY LTD.
Deadline for Next Pre-licensing Course — July 7th

RETIREMENT IS EASIER IN A "CONDOMINIUM SUITE"
More and more retired people are finding that they want relief from gardening and house maintenance worries, and that for financial, social and security reasons, the purchase of a condominium suite make sense.
BUYING IS EASIER!
We have Victoria's best selection of condominium suites in price range, sizes, districts and locations. Trade in your home. Call 592-2407.

Don Whyte
FOR VIEWING TIME AND FURTHER INFORMATION SEE OUR CLASSIFIED AD UNDER COLUMN 258
WHYTE & GOWER
OAK BAY PROPERTIES LTD.
2227 Oak Bay Ave. 592-2407

YORK MANOR
Rendall Street, James Bay
OPEN HOUSE
Bachelor and One Bedroom
—De Luxe Suites
—Olympic Views
—Free Cablevision
—Free Parking
—Therapeutic Pool
—Coloured Kitchen Appliances
—Wall-to-Wall Quality Carpeting
—Elevator
—Hot-Water Heating
—Controlled Entrance
—Soundproofing
Move in Now —
Rent Starts August 1st
386-1361 384-1214
CANADA PERMANENT RENTALS

# Religious Element Adds Interest in Lebanon Vote

By RALPH JOSEPH
CP Correspondent

TEHRAN (CP) — Elections in Lebanon are always intriguing to those interested in proving, or disproving, the workability of the country's unique political set-up, wherein the Arab Christian and Moslem populations of nearly equal proportions can live together in reasonable harmony.

The Palestinians, at least, should have a vested interest in seeing that the system works, if only to show that their demand for a Palestinian state replacing Israel, in which Moslems, Jews and Christians can live together, is not altogether a ridiculous dream, as the Israelis contend.

The Israelis have frequently pointed to political unrest in Lebanon with the comment: "Look at what's happening in Lebanon"—meaning of course that the system can't work. The relative smoothness of the Lebanese elections in April, however, should detract from this argument. There were clashes in some sensitive areas, but these were small enough to be brought under control by the security forces.

**COMPLICATED SYSTEM**

Of the electoral system it can be said that it is probably one of the most complicated ever invented. This arises from the fact that the Chamber of Deputies must be composed in the proportion of six Christians to five Moslems, the ratio having been laid down constitutionally in 1943, based on the population ratio at the time. Observers say the population ratio may in fact have changed slightly in favor of the Moslems since then. But there has been no notable move by the Moslems to have the constitution changed in their favor.

To complicate electoral matters further, the two religious groups are in turn divided into various sects, so that the Chamber of Deputies must have represented on it—in order of numbers—Maronite Christians, Sunni Moslems, Shi'ite Moslems, Greek Orthodox Christians, Greek Catholics, Druses, Armenian Orthodox Christians, Armenian Catholics, Protestants and "other minorities," mainly Nestorians.

Consequently, depending on the composition of the population in a particular constituency, the voter is not given the choice of just one candidate against a number of opposing candidates, but of a whole list of candidates against a number of opposing lists. The various political groups therefore prepare their tickets accordingly, for the voters to cast into the ballot box, but the voter still has the choice of striking from his ticket the name of any candidate he does not wish to vote for, replacing it with that of a candidate of his own choice.

**CHANGE LISTS**

Since the ballot is secret, a lot of last-minute changing of names on the ticket does go on.

As a matter of fact, six political parties took a prominent part in the April elections. These were the Phalangists led by Pierre Gemayel, the National Liberals led by Camile Chamoun and Kazem Khalil, the National Bloc led by Raymond Edde, the Progressive Socialist Party led by Kamal Jumblatt, the Constitutional Party led by Michel Khoury and the Armenian Tashnag Party.

These parties have tried to cut across confessional lines, but in doing so they have tended to become polarized into right- and left-wing.

The right-wingers did well, which the new parliament retaining its conservative character. But the socialists made more progress than expected.

Amog the many surprises was the election of Ba'ath party member Abdul Majid Rafei in the Tripoli City constituency—the stronghold of Sunni Moslem leader Rashid Karami, who has held the premiership a number of times. Karami got back into Parliament, of course, but one of his lieutenants was replaced by the Ba'ath man. More surprising was the victory of a young Nasserite, Najah Wakim, in the third Beirut constituency. It sent a slight shiver of nervousness through the conservatives that Wakim had beaten two veterans in the field, when their backs were turned. He ousted Nassim Majdalani and Roger Assi, while these two were concentrating their fight against one another.

As President Franjieh noted in a meeting with the press after the three-stage polling ended April 30, there are altogether 37 new faces in the 99-member Chamber of Deputies, though almost all the traditional leaders have got back in.


"THE PLACE TO STAY IS Highway 1A"

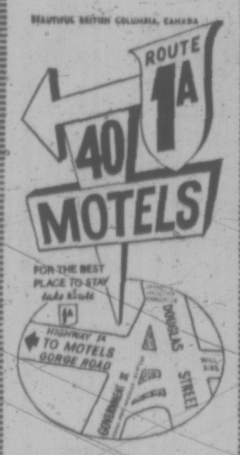


From the Malahat turn right at Goldstream or from Swartz Bay follow map above

it's your MOVE to savings at simpsons-sears

July 3rd to 8th we are featuring BRITISH MADE GOODS
Throughout the store you will find special prices on merchandise from the United Kingdom.

ON SALE MONDAY, JULY 3,
Personal Shopping Only While Quantities Last.
Simpsons-Sears will be closed all day Saturday, July 1.

**Women's Sleeveless Summer Shifts** — Reg. 3.99. Sale Price 2.99 Ea. — Sizes 10 to 20. Personal Shopping: Women's Coats (17)

**Women's Summer Slip Clearance** — Simpsons-Sears Low Price 99c to 1.49 Ea. — Your choice of half slips or full slips to keep your summer wear from clinging during the warm weather. White, Mist, Cocoa, Blue and Pink colours. Sizes S.,M.,L. — Personal Shopping: Lingerie (38)

**Clearance Women's Assorted Nylons** — Simpsons-Sears 66c

**Clearance Cling-alon Nylons** — Simpsons-Sears Low Price 3 Pr. 1.99 — All stretch, popular cling-alon nylons. Substandards, but will not affect the wearability and good looks of stockings. Assorted summer fashion colours and sizes. — Personal Shopping: Hosiery (75)

**Women's Assorted Summer Hats** — Reg. 1.99 to 6.99

**Blue Florida Lawn Chairs** — Reg. 11.98. Sale Price 8.97 Ea. — These lawn chairs are part of Simpsons-Sears own popular Blue Florida pattern. Complete your groupings with these top quality chairs. — Personal Shopping: Furniture (1)

**Women's Cire Pant Coats** — Reg. 9.99. Sale Price 5.99 Ea. — Great little pant coats in shimmering nylon cire. Long-wearing cire is popular, durable. Red, Navy, Tan. Sizes 9 to 15. — Personal Shopping: Women's Coats (17)

**Popular Summer Beach Bags** — Simpsons-Sears 2.99

**25% Off Women's Co-ordinates** — Reg. 6.00 to 22.00 Sale Price 4.49 to 15.99 Ea. — Mix and match tops, shorts and slims by a famous manufacturer. Fabrics are polyester, and a cotton/fortrel blend. Navy, White, Red, Turquoise and Coral colours. Sizes 10 to 18. — Personal Shopping: Women's Sportswear (7)

**Clearance Men's Cir Pant Coats** — Simpsons-Sears 6.99

**Simpsons-Sears Simply Seamless Bras** — Reg. 5.99. Sale Price 2.99 Ea. — The best bra for a smooth look under knitted and clingy new fashions. Smooth nylon, knit bra in White or popular Skintone. Broken size range. — Personal Shopping: Intimate Apparel (18)

**Clearance Children's Clogs** — Simpsons-Sears Low Price 4.97 Pr.

**"Baby Ops" Training Boots** — Reg. 7.99. Sale Price 5.97 Pr. — From Britain, training boots for tiny toddlers. Easy to put on, all-around zipper. Leather uppers, rubber sole. White. Sizes 2, 3, 4 and 5. — Personal Shopping: Infants', Children's Wear (29)

**Children's Umbrella Stroller** — Simpsons-Sears 22.97

**7-in-One Highchair** — Reg. 39.98. Sale Price 34.97 Ea. — Converts to swing-low seat, potty chair, etc. Folds compactly for storage or travel and is washable. Non-breakable plastic chair and tray. Yellow or White. British made. — Personal Shopping: Infants', Children's Wear (29)

**Clearance Men's Golf Jackets** — Simpsons-Sears 6.99

**Lightweight Nylon Flight Bag** — Simpsons-Sears Low Price 14.99 Ea. — Sturdy flightbag with rugged handle and zippers, smooth vinyl saddle. Opens to 38". Easy to pack, easy to carry. Practical and lightweight for travelling. — Personal Shopping: Luggage (14)

**Clearance Fashion Jewellery** — Reg. 1.00 to 5.00 Sale Price 47c to 97c Ea. — Beautiful fashion jewellery that includes the latest jewellery trends gift sets, and spring and summer colours. Large selection. Excellent gift ideas. — Personal Shopping: Jewellery (4)

**Popular Summer Patio Lounges** — Simpsons-Sears 24.99

**Men's Swiss Jewelled Tradition Watch** — Reg. 22.97. Sale Price 14.97 Ea. — Men's Swiss jewelled tradition watch with day/date feature, easy to read dial, smart cushion shape. Incabloc shock protected. Black crocodeam strap. Yellow Gold colour case. — Personal Shopping: Jewellery (4)

**Men's Briefs** — Simpsons-Sears 1.99

**Polypropylene Re-Webbing Kit** — Reg. 1.29. Sale Price 97c Ea. — Repair your worn out lawn furniture now. 32 foot kit with 24 screws. Easy to install. Colours, Avocado, Yellow, Blue, Salmon and Lime. — Personal Shopping: Draperies (34)

**Clearance Tires for Windows** — Simpsons-Sears 1.99

**6-Leg Children's Gym Set** — Simpsons-Sears Low Price 41.97

**Cotton Dishcloths** — Simpsons-Sears Low Price 6 for 1.17 — Brightly checkered dishcloths of 100% cotton for lint free dish drying. Stock up for camping, cottage and everyday use. — Personal Shopping: Staples (96)

**Clearance Polyfoam Pillows** — Simpsons-Sears 97c

**Assorted Beach Towels** — Simpsons-Sears Low Price 1.77 Ea. — Choose from a wide selection of brightly designed beach towels. Large, fluffy towels that absorb a maximum of water. Colourful and fun for use at beach or cottage. — Personal Shopping: Staples (96)

**Clear Clear Vinyl Runner** — Simpsons-Sears 99c

**Garden Hose Hanger** — Simpsons-Sears Low Price 47c Ea. — Holds up to 75 feet of garden hose. Keep your hose neatly wound when not in use. Can be attached by screws to any wall. Green. — Personal Shopping: Hardware (8)

**Terry Cloth Seat Cover** — Reg. 5.99. Sale Price 4.97 Ea. — Seat covers to fit most standard size cars. Completely washable. Comes in one solid piece for easy installation. Assorted popular colours. — Personal Shopping: Automotive Accessories (38)

**Children's Styrofoam Floats** — Simpsons-Sears 1.27

**Styrofoam Camping Coolers** — Simpsons-Sears Low Price 1.47 Ea. — 20-quart coolers that keep all your camping needs cool or hot as you need them. Practical, durable styrofoam. With Carrying Handle— Only 1.88 Ea. — Personal Shopping: Sporting Goods (8)

**Clearance Men and Boys** — Simpsons-Sears 2.99

**7-Piece Wooden Salad Bowl Set** — Simpsons-Sears Low Price 9.88 Ea. — An attractive wooden salad set to grace any hostess' table. Mixing bowl has wooden legs and carved design. Set includes serving fork and spoon and 4 individual bowls. — Personal Shopping: China, Giftware (34)

**Paper Shredder** — Simpsons-Sears 29.99

Simpsons-Sears Hillside: 3190 Shelbourne Street. Lots of Free Parking . . . No Tickets, No Time Limit.

(6-75)

# PHOTO LICENCE DEBUTS TUESDAY

New drivers' licences with colored photographs identifying the holder will be issued beginning Tuesday, July 4, Attorney-General Leslie Peterson announced Thursday.

All persons issued with new or renewed licences after that date will get the new type, and anyone else can obtain one for an extra charge of $2.

Legislation providing for the new licences was passed by the legislature at its last session.

The reason for the new licence is to improve identification of persons holding licences but a statement said they "will be useful as a positive means of identification in connection with driving, but for other purposes as well."

Peterson said B.C. is the first province in Canada to introduce the system.

The new licence is a one-piece plastic card with licence information and color photo on the glossy front, and conditions and restrictions printed on the back.

The cards are of standard credit-card size. Photos will be taken at local motor licence offices at the time of application. An interim licence will be issued at that time for use until the new licence is processed.

A licence of the new type costs the same as one of the old style.

If a person wishes to obtain a licence of the new format he can get a duplicate in the new format for $2 before his old type comes up for renewal.

# Hospital Projects Approved

The Capital region's hospital board reluctantly departed Thursday from it's policy of not approving any projects where the provincial government won't share the cost.

It did so after learning it had already approved some hospital building projects without knowing it will have to raise all the money for parts of them.

The province pays 60 per cent of approved capital costs in a hospital project with the regional board levying for the rest. The key word is "approved," directors were reminded.

Board chairman Art Young, fresh from a meeting with government officials Monday, reported on the items the province sees as entirely a regional responsibility.

Biggest of them is working capital for a new hospital or the expansion of an old one, the cash needed to get the hospital started.

As well there are the initial hospital supplies and any construction costs beyond the hospital property.

For the 75-bed extended care hospital to be built on Mount Newton Crossroad in Central Saanich, they add up to $102,000 which will be borne entirely by regional ratepayers.

Young said the provincial policy "appears to have no logical basis" because the non-shareable items are just as essential as the shareable.

All regional hospital districts should join to battle the government on it, he suggested.

But because it will be a long struggle, delaying progress on the hospital for it "would not only be unrealistic in terms of community need but would also be breaking faith with the hospital society . . ."

Directors agreed and supported Young's call to guarantee the necessary funds for non-shareable costs so the project can advance to the working drawing stage.

But they also agreed to provide working capital only for a new hospital or a hospital where expansion has produced a major change, such as the 300-bed addition near completion at Gorge Road Hospital.

Before the regional board will supply working capital, a hospital will have to disclose all its financial affairs, including reserve, trust and special funds.

MULLIN'S MARINE
10-SPEEDS
OVER 500 IN STOCK
825 YATES STREET

MAN and RESOURCES
JULY 5, 12, 19
CAMOSUN COLLEGE
7:30 p.m.
See Page 16

# Liberals Only Obstacle To PC Control—Warren

British Columbia's Liberals are the prime obstacle to a Progressive Conservative government in this province, says provincial Tory leader Derril Warren.

"If the Liberal party did not run a candidate in the forthcoming election we would form a government, that's all there is to it," he told about 200 party regulars at a constituency meeting Thursday evening at Gordon Head Community Centre.

Warren, who shared the stand with Oak Bay MLA Dr. G. Scott Wallace, made his comment about the Grits as an obstacle while offering answers to the rhetorical question, "Why a provincial Conservative party?"

He said British Columbia's Tory core in 1971 assessed the provincial scene, saw indications of imminent political change and from there mapped a course for Conservative involvement.

**'TIRED' PARTY**

The possibility of participation jointly with an opposition party was ruled out, Warren said, because provincially the Liberals are a tired party and "philosophically, we knew we could not move in and help" the New Democratic Party.

On that basis, he said, the Conservatives decided no active B.C. party could fill the void which would be caused by the passing of the Social Credit party, so it was up to the Tories.

Warren said evidence of the imminent political change in

WARREN
. . . predicts change

B.C. can be seen in the departure of such Socred stalwarts as Recreation, Conservation and Travel Minister Ken Kiernan and Public Works' Minister W. N. Chant.

**DEPTH LOST**

Both ministers have recently announced they will not seek re-election.

"Where is the depth to the (Social Credit) party now?" Warren asked. Kiernan and Chant, and ministers like them, were the "stabilizing factors" of the Social Credit organization, he said, and their departure is one more indication the political climate of B.C. is about to change.

More evidence, he said, is offered by the floor-crossing performances of two celebrated new Tories, Oak Bay's Wallace and Donald Marshall, formerly Social Credit MLA for South Peace River.

"They wanted to serve their constituents so they left the Socreds, Warren said. He added that neither man is an opportunist, power-seeker or radical.

**LOGICAL MOVE**

Revitalization of the provincial Conservative party, he said, was the only way to meet the requirements of this party in the future. It was a logical move, he said, because the Tories are "the party of Confederation, the party of East and West, not north and south, the party of monarchy."

Wallace, who preceded Warren on the platform, said he crossed the floor to sit as an independent and later joined the Tories for "several basic, fundamental political reasons."

Social Credit, he charged, does not represent "consensus government."

"Party loyalty supersedes every other quality you are expected to present, both publicly and privately."

He deplored the infringement on freedom of the individual the Social Credit government has caused, and said the most recent example was the raiding by Royal Canadian Mounted Police officers of union offices.

**SUBTERFUGE**

That incident, which has since been reversed by a Supreme Court judgment, was reminiscent of Hitler's book-burnings, Wallace said.

Another basic reason Social Credit was unacceptable to him, Wallace said, was because of the "subterfuge which exists" in such crown corporations as B.C. Hydro.

The fact that the books of the government are not open to the public is, alone, enough to bear up this assertion, he said.

Come country-clubbing in Vancouver with the Jet Set!

Eight minutes in one of our courtesy buses takes you off the Airport flight path to Delta's Vancouver Airport Inn. Great news for tired ears, but, there has to be a better reason why so many pilots and stewardesses, businessmen and professional people on the move stay with us. A reason why so many Vancouver people use us as their weekend country club. Accommodation, cuisine, sophisticated atmosphere, our $3 million expansion — whatever that reason is, the AAA summed it up in one official word, "Outstanding".

For reservations, call (604) 278-9611. Telex 045-1359, or write Delta Hotels, 1025 St. Edwards Drive, Richmond, B.C.

Delta's vancouver Airport Inn
You're Staying with friends

COMPARISONS CAN BE CONFUSING
—ESPECIALLY WHEN THEY TELL ONLY HALF THE STORY!

When you're comparing new cars, relying too much on "Comparison Charts" in newspaper and magazine advertisements can be a mistake. They can often be quite misleading.

*It's only natural for a car dealer or manufacturer to select and advertise the items in which his car excels!*

Three Point Datsun could do this too, but we would rather let you make an intelligent decision on the basis of all facts—and your own personal needs and desires!

*COMPARING PRICE IS FINE— IF YOU ALSO COMPARE WHAT YOU'RE GETTING!*

When you purchase a car, you're buying more than just numbers on a chart—more than just horsepower . . . wheelbase . . . over-all length.

*The secret of effective small car design is to give you all you really need on the inside without any excess bulk on the outside.*

*You should look for a quality product, dependability, a nationwide service network and readily available parts!*

Come by and have a look at what you get with a Three Point Datsun.

We believe that once you've talked to us—seen our large, completely equipped service deparment—and driven a Datsun—you'll CHOOSE a Three Point Datsun! It's all you really need!

THREE POINT... DATSUN
MOTORS LTD.

2620 GOVERNMENT STREET
at HILLSIDE
385-6737

# An Extra Second Added to Your Life

WASHINGTON (AP) — Today will be the longest day in your life.

Every other day since man began recording time has had 86,400 seconds. At 8 p.m. E.D.T. midnight Greenwich Mean Time, today the world's timekeepers will add an extra second.

The purpose is to correct a discrepancy in time-keeping due to tiny changes in the earth's rotation.

The changes were discovered in 1958 with the development of atomic clocks so accurate it would take 50,000 years for one of them to gain or lose a second.

Conventional clocks measure time based on the assumption that the earth takes exactly 24 hours to rotate on its axis. Atomic clocks record time by registering vibrations of atoms making up a molecule of a special gas.

These clocks have noted a tiny slowing in the earth's rotation. To compensate, the world's master clocks since 1958 have been subject to fairly frequent, extremely minor corrections of a thousandths of a second here and there.

So, by international scientific agreement reached more than a year ago, the world's official timekeepers today add a full second just before midnight GMT.

When a country's official time-telling station sends out its midnight GMT time signal, it will first send six short beeps to mark the five seconds from 55 to 60. Then, it will pause for one second before beeping the long tone marking midnight.

# Parks Program Begins Tuesday

Oak Bay Recreation Commission's "fiesta" of summer playground activities starts July 4 at Henderson, Carnarvon, Windsor and Quimper Parks and Oak Bay Senior High School.

Registration, open to all Oak Bay residents and their friends, will be held a teach park starting at 10 a.m. July 4, 5 and 6.

Parks are open from 10 a.m. to noon and 1 p.m. to 4 p.m. Monday through Friday with special activities in each park.

Park programs include:

Carnarvon Park — crafts and games, ages 5 to 12; gymnastics, all ages ($2 fee); handicrafts, ceramics, tie-dying art, ages 9 to 17 ($2 fee); day camp Elk Lake, ages 9 to 13 ($1 fee); ethnic dancing, ages 5 to 12 ($2 fee).

Windsor Park — crafts and games, 5 to 12; handcrafts, art ceramics, tie-dying, ages 9 to 17 ($2 fee; day camp ages 9 to 13 $1 fee).

Oak Bay Senior High — gymnastics, all ages ($2 fee); special crafts, ages 5 to 12; ceramics, art handcrafts, tie-dying ages 9 to 17 ($2 fee); day camp, ages 9 to 13 ($1 fee).

Quimper Park — special activities, ages 5 to 17; day camp, ages 9 to 13 ($1 fee).

Tennis lessons at Carnarvon Park will start July 10 from 10.30 a.m. to noon for all age groups. Cost for five lessons is $2. Registration is on July 4, 5, and 6 from 10 a.m. to noon.

All young adults ages 14 to 17 are invited to Carnarvon Park on July 4 at 7 p.m. to discuss a summer program.

A special soccer clinic will be held at Uplands School from July 3 to Aug. 11 (9 a.m. to noon). Call Peter Denby 386-2790 for further information.

# Cabinet Names Backlog Judges

Twenty-nine temporary judges have been appointed by the B.C. cabinet to handle the backlog of court cases developed during the recent municipal employee strike in Vancouver, it was announced Thursday.

The appointments will be effective between July 4 and Oct. 2. All the judges are lower Mainland members of the bar.

It is expected that further persons will be appointed by the city of Vancouver to handle the extra prosecutions, Peterson said.

Peterson also announced that Reginald Poole has been named a provincial court judge for the Vancouver area.

Poole, who graduated in law from the University of B.C. in 1956, was called to the Bar in 1967 and has practised law since that time.

He will be primarily attached to Family Court Division of the Provincial Court at Vancouver.

44 VARIETIES OF DONUTS
Open Til 9 p.m.
DONUT HOUSE
726 Johnson

5 inch Continuous GUTTER in baked enamel
Takes care of itself for 20 years!
479-3232
FREE ESTIMATES
B.C. ALUMINUM "EASY TERMS!"

DEEP-SEA FISHING
—EVERY DAY—

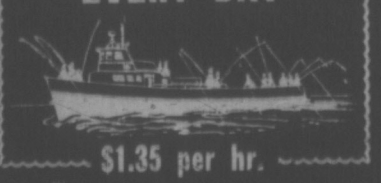

$1.35 per hr.
61' Flying Bridge Cruiser
MV LAKEWOOD
FREE Bait—Coffee
Special Rates for Sightseers
"Guaranteed Fun or Your Money Back"
OAK BAY MARINA
1327 BEACH DRIVE 598-3366

*In the matter of expense*

The thought that bereavement should impose a financial burden upon anyone is not a pleasant one. At Hayward's Funeral Chapel we are prepared to serve anyone from any walk of life. It is not necessary to join a so-called "Society" in order to achieve minimal expense.

At Hayward's we respect each family's financial circumstances, and we provide the type of service you prefer. We will discuss costs fully and frankly at any time with no obligation.

*We stand ready to serve the family's wishes, quietly, sympathetically, with efficiency and dignity.*

Hayward's
FUNERAL CHAPEL
Reginald Hayward
Manager
Carrying on a tradition that has been part of the community since 1867.
748 Broughton St. 386-3505

# SUSPECT STOPPED, FREED

DETROIT (AP) — The FBI is investigating the possibility that Martin J. McNally, arrested in the parachute-ransom hijacking of an airliner last weekend, had been stopped and let go near the parachute landing site by an Indiana police chief.

"It appears McNally was the same one picked up and let go Saturday night by police in Peru, Ind.," and FBI spokesman said in Detroit Thursday night.

Police Chief Richard Blair of Peru said he questioned a man who identified himself as Patrick McNally, and he identified a picture of Martin as the man he stopped.

McNally was arrested at his Wyandotte, Mich., home Wednesday night and appeared in a U.S. District Court in Detroit Thursday, accused of being the air pirate who hijacked an American Airlines Boeing 727 near St. Louis, collected $502,000 ransom and two parachutes and bailed out over Indiana last Saturday. A bag containing $500,000 of the ransom was found in a field by a farmer.

# CBC Heads Shocked By CRTC Rejection

OTTAWA (CP) — The unexpected demise of the new two-headed radio system proposed by the CBC is expected to send shock-waves through the Crown corporation.

Some of the implications emerged quickly Thursday after the Canadian Radio-Television Commission announced it had turned down the CBC bid to establish two different styles of programming—Radio One and Radio Two.

Laurent Picard, CBC executive vice-president, called the decision disappointing and said it raises questions which he will have to probe with his officials. Mr. Picard becomes CBC president Aug. 1, succeeding George Davidson.

The decision will be hailed by critics of the new program policy which they said smacked too much of commercial radio. This point was stressed by several persons appearing at CRTC hearings here in March.

The CRTC decision agrees with this view. The commission says the proposals move the CBC "too close to the programming already available on many of the privately-owned radio stations."

**CHANGE STARTED**

The CBC already had started transforming its AM, amplitude modulation, and FM, frequency modulation, networks into Radio One and Radio Two.

The AM network—Radio One—was to carry brief news and information items and light music while the FM network— Radio Two—was to provide longer documentaries, drama and serious music.

The corporation also requested permission to set up six new FM stations to extend its French and English networks. The new French stations were to be at Quebec City, Ottawa and Chicoutimi while the English outlets were planned for St. John's, Nfld., Halifax and Calgary.

The commission has deferred ruling on these applications.

CRTC Chairman Pierre Juneau said he is not against more FM stations but the current applications could not be approved because they were linked to the new program policy.

**GAVE REASONS**

The CBC said last December it was proposing the new radio system because the publicly-owned system was serving a smaller portion of the population every year. The CBC was obliged to reach a larger part of the population whose taxes support the radio system.

The CRTC takes a different view in its decision. The commission said that the CBC was set up to provide a distinctive national service that was different from commercial radio.

"The commission's considered judgment is that the proposal, designed to attract larger audiences, may jeopardize distinctive, high quality radio programming by the CBC," the CRTC said.

The commission could see the CBC's problem in trying to reach as many people as possible while listeners were inclined to prefer commercial broadcasting. But the corporation was required to provide programming of high standards which was "a continuing expression of Canadian identity."

The CRTC, in fact, urged the CBC to eliminate advertising gradually on radio except where it is essential to ensure that outstanding programs are broadcast.

**INFLUENCED BY NEED**

The commission said it was influenced strongly in its decision by the need to provide full CBC service to all Canadians. Many Canadians were served by stations which could only supply 20 per cent to 25 per cent of the CBC's full weekly program package of 130 hours.

Mr. Juneau said that while it costs money to provide full CBC service throughout Canada, the new FM network proposed by the corporation also cost money.

The implication was that the CRTC would like to see the CBC spend its money supplying full CBC service to all Canadians before attempting costly new program schemes.

One of the major problems facing the CBC is what program arrangement it can reach with its private affiliates. One of the main reasons the corporation undertook the Radio One program plan was to provide shows that would appeal to the private stations.

Both Mr. Picard and Mr. Juneau recognized this problem. The CBC is being urged to get more CBC material on the air but CBC programs do not have wide appeal to advertisers. And private stations naturally think about advertising revenue.

But the most significant result is likely to be a complete review of CBC radio program policy and what the corporation intends to do about reaching all those Canadians who get only a portion of the full CBC radio service.

# Quebec NDPers Forcing Issue

MONTREAL (CP) — Quebec's freedom to choose its own political future is the main theme of an election program unveiled Thursday by the Quebec wing of the New Democratic Party.

The program, released in a 22-page booklet by Raymond Laliberte, Quebec NDP leader, says "Quebecers alone have the right to decide their future."

Mr. Laliberte said the provincial program may cause disagreement at the federal level of the party, but he added: "I don't see how we could have honestly and realistically adopted any other stand."

In Ottawa, disagreement was expressed even before the Quebec executive had released the program. National NDP leader David Lewis said parts of the Quebec platform are clearly contrary to the policies of the NDP adopted at a national convention in April, 1971.

**OBJECTS TO STATEMENT**

Mr. Lewis particularly denounced a statement in the new Quebec program that says:

"Under federalism, the central government has no other powers than those that are delegated by the different parts that make up the country."

The NDP leader told a news conference he could not accept "so narrow and so dismembered an idea of federalism."

Mr. Laliberte said his wing of the party has not rejected federalism. Its program is designed to capture the votes of "both separatists and federalists."

The provincial wing supports the national NDP proposal to call an assembly of representatives from all provincial and federal parties and Indian and Eskimo groups to decide Canada's constitutional future.

If Quebec disagrees with the assembly's findings and proposals, the province should have the right "like all other parts of Canada" to reject them.

It says the NDP is the only political party that is committed to setting up democratic structures for negotiations that would guarantee Quebec's independence but at the same time maintain the tightest possible links with the rest of Canada.

Mr. Lewis refused to say what the party's reaction would be to candidates in a federal election who promote the proposals of the Quebec executive.


You may WIN a trip to PARIS in the 'Win your real thing' contest. Match words from caps or inside cans of COCA-COLA

Trade Mark Reg.

Details at displays of Coke

CONTEST CLOSES JULY 31, 1972



FACTS ABOUT FUNERALS

DID YOU KNOW

★ That you can pre-arrange the Funeral of your choice with any local funeral home and have confidence that your wishes will be followed.

★ That Memorial Services are provided by all association member Funeral Homes.

★ That the convenience of a local Funeral Home has many advantages.

★ That embalming is not an unnecessary indignity but rather a professional service rendered by your Funeral Director.

★ That viewing of the deceased is by the wish of the family.

★ That it is not necessary to join a society that charges membership fees.

**That your local member of B.C. Funeral Service Association will provide services starting at $100.00.**

After considering these facts, remember when the need arises, select a member of our provincial Association and be assured of dignity and integrity. For information write or call your local member of the

*British Columbia Funeral Services Association*

Integrity at time of need



NO MONEY 'TIL MID-AUGUST

HONDA "World of Pleasure"

PEARSON



the Bay

OPEN MONDAY 'TIL 9:30 P.M.

THE BAY CLOSED ALL DAY SATURDAY, JULY 1ST., DOMINION DAY

MONDAY 7 P.M. SPECIALS

ON SALE ONLY ONE HOUR OR WHILE QUANTITIES LAST, PERSONAL SHOPPING ONLY.

**SUNGLASSES** — Assorted styles and colours with plastic frames. **Special, pair 49¢** Fashion Accessories, Victoria, Main

**COSTUME JEWELLERY**—Choose from a wide and wonderful selection of costume jewellery for fashion fun. You'll find pins, earrings, ropes in assorted colours and styles. **Special, each 29¢** Jewellery, Victoria, Main

**MEN'S SOCKS**—Stretch nylon in ankle lengths —cool and popular for summer wear. Black, navy, blue, brown. One size 10-12. Limit — 3 pairs per customer. **Special, pair, 48¢** Men's Furnishings, Victoria, Main

**OVER DOOR HANGERS**—For home or travel. Chromium plated finish. Easy to install. Limit —One per customer. **Special, each 22¢** Notions, Victoria, Main

**LAWN CHAIR RECOVER SET**—Of laminated polyethelene. 2-pce. set. One set per customer. **Special, set 18¢** Notions, Victoria, Main

**LISTERINE MOUTHWASH**—Freshens breath. Helps soothe sore throat. 20 oz. Limit—One per family. **Special, each 39¢** Household Needs, Victoria, Main

**WOMEN'S SANDALS**—Imported from Brazil. These cool summer sandals have leather uppers and soles. Assorted colours. Sizes 5 to 9. **Special, pair 2.99** Women's Shoes, Victoria, Second

**WOMEN'S SUMMER HATS** — Wide brimmed sheers and straws. Limit—Two per customer. **Special, each 1.49** Millinery, Victoria, Second

**WOMEN'S ASSORTED SPORTSWEAR**—Mostly tops, blouses and shrinks in junior and misses' sizes. Limit—One per customer. **Special, each 1.99** Sportswear, Victoria, Second

**36" AND 45" ASSORTED FABRICS** — Prints and plains for your summer sewing needs. Outstanding value. Limit—3 yards per customer. **Special, yard 59¢** Fashion Fabrics, Victoria, Second

**COFFEE MUGS** — Popular stacking style. Dishwasher and detergent safe. Smoothly glazed. Limit—Four per customer. **Special, each 10¢** Chinaware, Victoria, Third

**WOOD SWISS MOUNTAINEER SLEEPING BAG**—3 lb. wool fill, tough outer. Adult size. **Special, each 5.88** Sporting Goods, Victoria, Downstairs

**INFANTS' RATTLES AND TOYS** — Everything you need to keep baby amused and happy for hours. Were 49c to 2.99. **Special, each 9¢** Baby Shop, Victoria, Third

**LLOYD'S TRANSISTOR RADIO** — Solid state transistor includes batteries, earphone, and telescope antenna. AM/FM. Has carrying handle. Limit—One per customer. **Special, each 17.99** Radios, Victoria, Fourth

**NUTONE CARPET CLEANER**—Dry substance that cleans your carpet overnight. Excellent for wool nylon, aerilan, broadloom. 1-quart jar. **Special, each 1.49** Floor Coverings, Victoria, Fourth

**WOMEN'S BAYMART LINGERIE ODDMENTS**—The assortment includes bras, briefs, garter belts, and girdles. **Special, each 9¢** Baymart Lingerie, Victoria, Downstairs

**TOSS CUSHIONS**—11" square taffeta cushions in assorted colours. **Special, each 69¢** Baymart Staples, Victoria, Downstairs

**50' GARDEN HOSE** — Plastic with standard fittings. Limit one per customer. **Special, 99¢** Garden Shop, Victoria, 2nd Parkade Level

MONDAY 12-HOUR SPECIALS

**FAMOUS MAKER SAMPLE BLOUSES** — Pretty, summery styles in easy-care fabrics. Mostly size 12 but some are in size 10 and 14. Hurry down first thing to make sure of your size. An outstanding buy at these special, low prices. **Each, only 4.99 to 8.99** Women's Sportswear, Victoria, Second

**LACY KNIT ACRYLIC CARDIGANS**—Pretty put-ons for cool summer days or evenings. Lightweight, machine washable cardigans in novelty lacy pattern. Choose off-white or white. S.M.L. **Each, only 9.99** Sweaters, Victoria, Second

**WONDER BRA SWIMWEAR**—Mix or match poly puff prints in greens, golds, blues, mauves, browns and pinks. Scalloped cut or smooth, low-cut bra matched with bikini or hipster briefs. Full range of bra sizings wth S.M.L.XL in briefs. Beautiful fit for all figures. Bra Top, regular $15. **Now 11.99** Brief, regular $10. **Now 6.99** Underfashions, Victoria, Second

**SPORT SHIRTS AND TANK TOPS** — Cotton or polyester knit sports tops featuring sleeveless tank tops, shirt styles or long and short sleeved tops. Plains in red, white, orange and yellow. Stripes in blue/white, red/white, navy/white or brown/white. S.M.L. **Each, only 1/3 OFF** Dress Accessories, Victoria, Main

**WOMEN'S SANDALS** — Vinyl and leather in assorted colours to wear with your summer playwear. Sizes 5 to 9. **Pair, only 10.99**

**SUEDE JOGGERS**—Assorted colours in broken sizes. Great for jogging or sports wear. **Pair, only 6.99** Women's Shoes, Victoria, Second

**GIRLS' MOCCASINS**—Perennial favourites for easy-going comfort. Great for a young girl's casual summer life. Monday's special price at the Bay is easy on the budget. Brown and some colours. Sizes 6 to 9. **Pair, only 5.99** Young Footwear, Victoria, Second

**CORDUROY FASHION PANTS**—Great looks in easy-care cotton corduroy pants— so comfortable to wear, you'll practically live in them all summer. Corduroys in several solid colours plus Cartoon corduroy. Broken size and colour range so early shopping is advisable. Broken sizes 7-13. **Pair, only 5.99** Kinetica, Victoria, Second

**45" PRINTED POLYESTER WARP KNITS**—Machine washable and dryable in assorted floral and abstract prints. Just what you want for dresses and tops. Choose from assorted colours. **Yard, only 2.87** Fashion Fabrics, Victoria, Second

**STERLING SILVER BRACELETS**—Whatever the occasion—birthday or anniversary, she'll be thrilled with a beautiful sterling silver bracelet from the Bay. And you'll be pleased with the special saving on Monday. All handsomely crafted and polished to a gleaming brightness. Fitted with safety catches. **Each, only 10.99** Jewellery, Victoria, Main

**½ PRICE YARDLEY PRODUCTS** — Special buys on assorted Yardley cosmetics, fragrances and men's items. Shop at the Bay Monday for your favourite Yardley products. Were 1.50 to 3.85. **Special, each 75¢ to 1.98** Cosmetics, Victoria, Main

**7-14 GIRLS' SLACKS**—In a wide assortment including jeans, cords and dressy styles. Shop early Monday for best choice. **Special, pair 3.99** Girls' Wear, Victoria, Third

**BOYS' BOOT RUNNERS**—For all his summer activities . . . boot runners in black canvas with cushioned insoles and heavy duty white outsoles. Sizes 1 to 5. **Special, pair 1.99** Children's Shoes, Victoria, Second

**TEEN BOYS' SKINNY RIB SWEATERS** — Long-sleeved styling with zipper front. Skinny rib knits in assorted colours. Broken sizes S.M.L. Great buys for now and fall. Were 8.88. **Each, only 4.99** Vibrations, Victoria, Main

**MEN'S BETTER QUALITY PANTS**—A stock reduction of better quality dressy pants means great savings for you. You'll find quality fabrics in popular styles. Broken colours and sizes. **Pair, only 13.99** Men's Dress Casuals, Victoria, Main

**MEN'S CASUAL PANTS** — Corduroys, cottons and denim blue jeans for casual and holiday wear. Assorted plains and fancies in his favourite styles for summer. Broken sizes 32 to 36. **Pair, only $3** Men's Non-Dress Casuals, Victoria, Main

**MEN'S SPANISH CASUAL SHOES** — Slip-on styling with leather uppers and composition soles. Great comfort and good looks for casual everyday wear. In white, navy or brown. Broken sizes 7 to 11. **Pair, only 7.99** Men's Shoes, Victoria, Main

**MEN'S SPORT SHIRTS**—Cotton and polyester blends in long and short-sleeved styles. These easy-care blends come out of the washer and dryer ready to wear—never need ironing. Plains and patterns in sizes S.M.L.XL. Don't miss this exciting Bay value. **Each, only 1.99** Men's Non-Dress Shirts, Victoria, Main

**CASSETTE RECORDER WITH RADIO** — A dual combination for your listening pleasure. Supersonic, solid state AM/FM radio features tone control. Operates on AC or DC current. Take one along on your summer vacation. **Each, only 49.99** Radios, Victoria, Fourth

**G-E DISHWASHER** — Give the lady of the house the holiday she deserves . . . a G-E dishwasher. Portable, top loading style featuring 3 wash cycles, normal, pots and pans. Rinse and hold button, silverware basket and detergent dispenser. White finish. **Each, only $299** Major Appliances, Victoria, Fourth

**THREE-SEATER SWING** — For your outdoor lounging pleasure, choose this three seater swing and really relax! Bright floral patterns to brighten your porch, patio, sundeck or garden. A summer lounger the whole family will enjoy. **Each, only $84** Outdoor Furniture, Victoria, Fourth

**BAYMART FASHION PULLOVERS** — Choose from a variety of fashion-right styles and colours in beautiful prints and plains. Don't miss this exciting buy Monday in the Baymart Budget Store, S.M.L. **Each, only 3.99** Baymart Sportswear, Victoria, Downstairs

**BLUE JEANS** — For holiday wear and year 'round comfort, you just can't beat our Baymart blue jeans. Low rise styling with flare legs. Sizes 8 to 16. **Pair, each 7.99** Baymart Young Apparel, Victoria, Downstairs

**TEXMADE PILLOW CASES** — Good day to stock up on these first quality, 100% cotton pillow cases in the Baymart Budget Store. Assorted colours in size 42"x33". Buy them for home, cottage, shower gifts, bazaars. **Pair, only 99¢** Baymart Staples, Victoria, Downstairs

**BATH TOWEL "SUBS"** — Add colour to your bathroom with these fashion towels. Classed as "Subs" because of slight flaws that won't affect their wearing qualities. Assorted colours in sheared terry, geometric patterns. **Each, only 2.48** Baymart Staples, Victoria, Downstairs

OPEN MONDAY 9:30 A.M. 'TIL 9:30 P.M.

PHONE ORDERS DIAL 385-1311

FREE CUSTOMER PARKING IN THE PARKADE

Hudson's Bay Company

THERE'S MORE FOR YOU DOWNTOWN

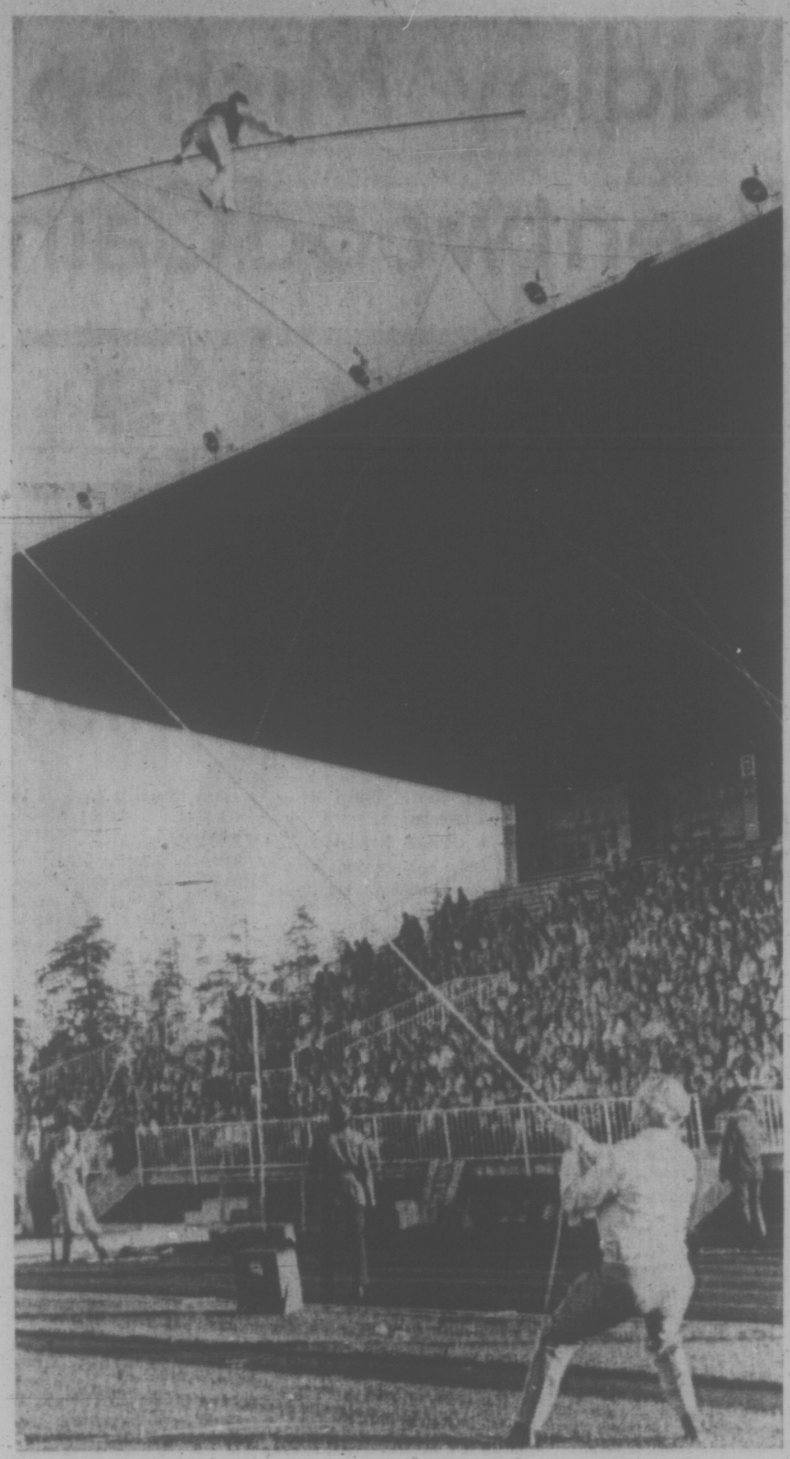

—Photo by John McKay

**'WALK OF DEATH'** by Karl Wynn had crowd of close to 3,000 oohing and aahing at Centennial Stadium Thursday night. There's nothing but the hard ground a long way below him. Europorama Show, sponsored by Victoria Central Lions Club, continues today at 3 and 8 p.m. Club proceeds will help pay for Salvation Army emergency vehicle.

# Guess Who's High on Abortions?

The Capital region had a higher rate of abortions last year than the average for British Columbia, which in turn led all provinces in Canada.

There were 591 abortions on residents in the Greater Victoria, Sooke, Saanich Peninsula and Gulf Islands school districts at the same time as there were 2,643 live births.

That means 22.4 abortions for every 100 live births, a common method of showing rate of abortions.

British Columbia, with 7,045 abortions in 1971, had 19.1 abortions for every 100 live births. Ontario reported 16,173 abortions for a ratio of 12 and Alberta, with 3,116, was third at 9.7.

Newfoundland with a ratio of 0.6 was lowest.

Nationally there were 30,949 abortions last year for a ratio of 8.3 per 100 live births, close to three times the national average of 3.0 in 1970.

Almost all abortions conducted in the Capital region last year were done at Royal Jubilee Hospital.

Queen Victoria Hospital was St. Joseph's Hospital at that time, operated by the Sisters of St. Ann. No abortions were undertaken there because the Catholic Church is opposed to them.

With the hospital now operated by a public society, it has been gearing up for abortions and these are expected to begin in a month or so.

While British Columbia led Canada in rate of abortions last year, figures published in the current Medical Post show Canadian provinces a long way behind U.S. states with abortion programs.

Internationally, no country is near Hungary where 1969 statistics show there were 134 abortions for every 100 live births.

Rates of abortions last year per 100 live births elsewhere:

Oregon, 20.7; Hawaii, 23.6; California, 25.7; Kansas, 31.2.

New York state, 78.1 (but New York city, 131.3).

England and Wales, 11.0 (in 1970); Japan, 40 (in 1968); Czechoslovakia, 46 (in 1969) and Rumania, 40 (in 1965).


**Victoria Times**

FRIDAY, JUNE 30, 1972 13

SECOND SECTION


# Designer's Offer 'Ignored'

## 'We Don't Want Another Miami'

An internationally-know design consultant who offered to redesign the Reid Centre and adjacent harbor areas, free of charge, claims he has been flatly ignored by Mayor Peter Pollen.

Former Victoria resident Allen Edwards, who owns a consulting firm in Vancouver, said today he could have presented a scheme to blend in with Victoria's "great architectural heritage."

Edwards said Pollen was enthusiastic about the offer when they discussed the Reid Centre in April, but he has heard nothing from the mayor since.

He had told Pollen that if a hotel had to go on that site, it should conform with existing structures.

"That row of buildings on Wharf Street is absolutely beautiful and if a modern highrise goes up the area will be ruined forever."

Edwards, who is currently building a modern tower in London and a CPR complex in Montreal, stressed that he didn't object to the Reid Centre in itself.

"I have nothing against highrises — in the right places. They're fine for Toronto, Montreal and Vancouver.

"But we don't want Victoria to become another Miami Beach."

Edwards said with the use of brick, wood and shake roofs, even a new high-rise could blend in with the harbor area.

"My idea of the best development for that property would be one like the San Pedro "Ports of Call" complex in California. On the same type of land they built a low structure that tumbled down to the wharves with intriguing alleys and stonework and charming restaurants hanging over the water."

He emphasized that a redesigned Reid Centre would not have to be smaller or lose any facilities.

"I offer my services at no cost to the city and I would be willing to work with Mr. Reid in trying to bring the best possible building to Victoria's harbor."

Edwards said he felt it was not too late to get council to change its mind on approving the Reid Centre.

"Public pressure can still work. I've worked on many projects myself when public protest has forced us to stop or modify our plans."

Edwards plans to place large notices in Victoria papers asking the public to make their feelings heard and save "one of the most beautiful cities in the world, before its too late."

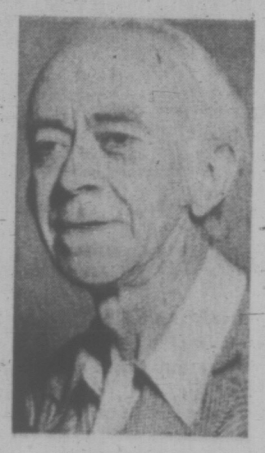

EDWARDS

. . . services offered free

## Business Supports Swap Bid

Mayor Frances Elford's campaign for a recreation complex in exchange for the Victoria Riding Academy site has won the support of Oak Bay Board of Trade.

Board president John Johnson said his 80-member organization feels strongly that Farmer Construction Ltd. should be permitted to resubmit its proposal to Oak Bay council.

Farmer Construction proposes to build an arena-curling rink in exchange for the 9.3 acre site. Council voted 4-3 against the plan.

Mayor Elford said she would reintroduce the proposal if enough public support is forthcoming.

★

# Where Were The Angry Petitioners?

Where were they, the citizens who refuse to accept that the Reid Centre is fait accompli?

Today the opponents of the Wharf Street development were to have been out in force, canvassing neighborhoods and collecting signatures on street corners for a massive petition to go to city hall.

But, in the downtown area at least, they were nowhere to be seen. **(See earlier story on Page 45.)**

A quick survey of the Douglas and Government downtown blocks this morning failed to turn up a single person collecting signatures.

At one corner a reporter glimpsed a likely-looking canvasser, who was holding up a piece of paper. But she turned out to be selling a religious magazine.

Gene Miller, of the Open Space centre on Fort, who is one of the organizers of the campaign, said although about 40 volunteers offered their services at a meeting Thursday, they were not enough to cover both the residential and downtown areas.

As today was a regular working day, he thought it likely that there would be some downtown helpers over the weekend — and added that he himself will be collecting sidewalk signatures.

The petition will ask Mayor Peter Pollen to return the bylaw for the land-use contract on the Reid Centre to council for reconsideration, so that a public referendum can be held on the question.

Organizers are hoping for up to 5,000 signatures.

# United Appeal Cuts Objective

The United Appeal has set next year's fund-raising goal at $724,931 — $33,069 less than last year, executive director Hugh Creighton said today.

The appeal fell $110,808 short of its 1972 objective of $758,000, receiving only $647,192, but proposals to intensify the campaign this year should increase donations he said.

The board of directors decided on the campaign objective Thursday, basing it in a review of budgets submitted by the 24 agencies served by the appeal.

Although the appeal has not reached its objective in the past three years, president Bill Armstrong said changes made this year are the reason for a higher objective than the 1972 returns.

"We have added two new agencies and dropped the Family and Children Service which was allotted $82,000," he said.

The new agencies, Native Friendship Centre on Gladstone and Fernwood House, a womans' hostel, are small, he said, but the bulk of the previous FCS grant will go toward increases for other services.

The G. R. Pearkes Clinic, which treats handicapped preschoolers, will receive about $20,000 more than last year's $57,149 allocation.

"We have 6,000 very enthusiastic campaign workers and barring major strikes the economic situation looks good — so we should reach our goal," Creighton said.

Operating costs come from donations and amount to less than 5 per cent of the objective, he said.

# SIGN LAW EXEMPTION SOUGHT BY CHAMBER

The tourist industry should be exempted from the proposed ban on third-party signs, says Victoria Chamber of Commerce.

Victoria city council proposes to ban billboards and signs advertising products and businesses — unless the sign is on the property of the business advertised.

"Basically the chamber agrees with the bylaw," says Terry Farmer whose term as president begins Saturday.

"But the ban on signs could work an undue hardship on visitors who do not know the way to other motels and hotels when the ones downtown are full."

He said council should permit exemptions to those involved in the tourist industry.

City council has postponed passage of the bylaw to permit interested groups to present suggestions for changes.

The tourist industry was among those who objected most strongly to the first draft of the bylaw.

## LOCAL SHIP MOVEMENTS

**DEPARTMENT OF TRANSPORT**

Quadra on Station Papa; Douglas, Camsell and Vancouver in port; Ready in Sand Heads patrol area, Rider in Sechelt patrol area, Racer in Comox patrol area.

**NAVY**

Endeavour at sea, returning July 15; all other ships in port.

# arthur mayse

## But Where's the Fishing Tackle Carton?

WHEN THE TIDE IS down, old coast rats used to say, the table is set. The tide is out, and from my work-nook behind a barricade of cartons still to be unpacked, I have just counted four eagles breakfasting on the sea's bounty.

Yesterday Win and I took time out from our labors to extract clams for a chowder from those same rocky, woody, tide-flats. Except for that interlude, we have been solidly occupied at the chore of tunnelling the contents of one house into another, smaller abode.

This can be done. It has to be since the only alternative is to hold a roadside auction. But it's a frustrating, back-straining job, and there are moments when we envy those beach-bum eagles their freedom from material possessions.

To go back to the beginning. First we packed. Then came the movers, to load their cargo. Early next morning, in the bare and echoing Victoria house that had been home for many years, we readied cat Cleo for her trip north up the highway.

We had bought her a sumptuous fiberglas carrier with guaranteed claw-proof wire mesh front. She hated it on sight, and let the fact be known when we tried to coax her into it.

"Give her half this tranquilizer," the vet had advised. "If it doesn't take effect in three-quarters of an hour, use the other half."

One hour and both halves later, Cleo remained alert, suspicious, and evil-tempered. It was also past time to be on our way. Win lured our tough cat into the carrier with the last scrap of liver, a treat she couldn't resist. I snapped the screen shut while her back was turned, and that was that.

Cleo spent the first hundred miles testing the screen and cursing us. Then, up around Parksville, the vet's mickey finn took effect. She slept the rest of the way to the house near Campbell River that a notable pursuer of far larger cats built for himself and his wife.

His name was Cecil "Cougar" Smith, and his fame as a predator hunter and woodsman extended far beyond Vancouver Island. (Tip to some alert publisher: Mrs. Margaret Smith of Victoria and Tucson, Arizona, has put her husband's life story on paper, and a remarkable one it is.)

We arrived under grey skies, in a driving rain. But the porch light was on, left so by a good neighbor from up the road who had thought we might check in the night before. A happy omen, and in the kitchen we found a more substantial one set out for us.

A pound of bacon. Eggs to go with it. Canned milk, sugar, coffee and mugs to drink it from. That kind of practical gesture helped ease the bleakness of this other empty house.

We ate a late breakfast or an early lunch, sitting on the floor with backs propped against a wall. On the Island Highway a skip and a hop from our front door, business and vacation traffic growled past. Presently Cleo staggered out of her unlatched carrier, gave us an unfocused but reproachful glare, and lurched off with rubber-legged dignity to find seclusion in a clothes closet.

Still no sign of the movers.

Finally, well on in the day, their rig arrived. They'd been plagued by engine trouble from the Malahat clear to Black Creek a few miles down the highway.

Late in the evening, Win called a halt for bacon and eggs, served with the last of our 78 cartons for a table. Our furniture made the passage from the trailer to a house that began to seem more livable.

We had chairs to sit on — the importance of the chair isn't obvious until you've gone without one for all of a long day — and a bed to sleep in.

We also had those cartons to begin unpacking, a cat with a hangover, a mixed bag of plans for our future, and a touch of homesickness for the city we left behind.

Still, there are compensations. Some of them caught my eye a couple of evenings ago when I straightened with creaking back from a bout of furniture-shifting.

The tide was high, the sea was flat, and no more than a long cast from the beach, an interesting swirl flawed the silvery surface.

Small salmon? Big sea-run trout? When we locate the carton that holds our fishing tackle, we hope to learn.

—Irving Strickland photo

**IN THE CITY** today to complete his three-way appointment as concert master of the Victoria Symphony and string department head for the Victoria Conservatory of Music and University of Victoria, is Derek Collier, distinguished violin virtuoso and teacher from London, England. With him is his wife, Lila (the former Lila Wong of Nanaimo) also a violinist and teacher. Collier has been soloist with all major British orchestras, has toured Canada and performed for the CBC in major cities.

## bill walker

# Football: Teamwork Off the Field Please!

This is sort of mid-term — six months have gone, and six months to go — and if anyone can solve the snarky and often ludicrous soccer situation that exists in this province, please do!

After that, the information can be directed to the B.C. Soccer Commission, The Premier Soccer League, the Pacific Coast Soccer League, and naturally, the Canadian Soccer Association. After all, it is really the CSA's baby.

Then everybody will know. Hey! Maybe even Joe Fan. And wouldn't that be different?

The PCSL gets the first copy because it is so delightfully unique. It is the only soccer league known which will gladly cancel a scheduled game for a player's wedding.

Believe it. It has happened. Twice!

Think that was odd? It was, the first time, but the second time around a Victoria manager got his knuckles rapped for not wanting to agree to the wedding. He was even accused of deliberately forgetting about it, the cad! And all because it meant that his team wouldn't play that weekend.

Then last season, the PCSL came up with another gee-whiz dandy. This was a word-of-mouth-schedule. Nothing in writing. And if you forgot your dates, too bad. A Victoria team did, once, and almost lost the pennant due to the mixup. But saner heads prevailed, Victoria got a second chance, won, and also took the championship. Hurrah! But the goof will live on.

★ ★ ★

Now it's summer, and last week another bizarre chapter unfolded in the weird and wonderful world of football.

With the game less than 48 hours away it was calmly announced by the B.C. Soccer Commission that the Premier Soccer League couldn't go ahead with its scheduled game against Montreal Olympics because the PSL hadn't posted a $5,000 bond. Then the fur hit the fan.

Almost immediately, like the next day, the news wire hummed the glad tidings that the Canadian Soccer Association had come to the aid of the PSL. The suspension was lifted; the game would go on.

But the damage had been done. Fans didn't know for certain if there would be a game, and stayed away in droves. Only about 1,200 showed up. The PSL was not pleased.

Needless to say, the game was a financial bust, and the Premier League took a bath — a big one.

Now the B.C. Commission wants to make its position clear. It wasn't really knocking the game. It was only doing its job: and besides, it was commission chairman Stu Ross, and not the CSA, which indeed lifted the suspension, on the PSL all-stars, and this was done in fairness to the Olympics who were en route to Vancouver when the original suspension was issued.

Too late!

And if that particular episode came under the general heading — not for the good of soccer — there's another foul-up right behind it. The Premier League didn't apply through the proper channels for the Santos game. And that upset everybody all over again this week.

★ ★ ★

This is incredible, as well as being utterly ridiculous. A situation such as this should never have been allowed to occur. It was generally known fully three weeks ago (Times July 9) that Santos wanted to play in Vancouver, the contract had been delivered, and that if the Premier League didn't want this production (an instant hit last year), then one of the PSL member clubs would be only too willing to accept the offer, and be glad to take the money.

Santos was in right then. The formal announcement would come later. Tickets could be ordered. Everybody knew it.

So, the PSL took Santos, and Pele, and the $35,000 price tag; but they forgot to go through channels. Sure it was wrong, but somebody could have told the PSL earlier that there had been an oversight.

Instead, the CSA got upset, the commission got up tight, and soccer had another hassle.

It is a sad state. It really is. Apparently, nobody gives a damn for anybody else, which is an absurd way to run a business. And football, in this case, can't help but be the loser if the trend continues.

Mostly petty politics?

You bet!

Meanwhile, back on the playing field, don't miss the Regals-Columbus game here on Saturday. With the Regals having settled down and showing some scoring punch, it should be a pip.

**DISPLAYING FORM** with two-handed backhand return is 17-year-old sensation Chris Evert of Fort Lauderdale, Fla., who advanced in women's singles competition at Wimbleton tennis championships today with comeback 8-6, 8-6 triumph over fellow-American Mary Ann Eisel.

# Ridley Mishap Brentwood Gain

HENLEY, England (CP) — The Ridley College schoolboys of St. Catharines, Ont., were disqualified after winning the Princess Elizabeth Cup semi-final for eights at Henley Royal Regatta today because one of their oarsmen had fallen out of the boat.

Ridley was five lengths of Brentwood College School of Vancouver with 250 yards to go when No. 3 oarsman Owen Crassweller of Toronto slipped overboard into the Thames.

Although the other oarsmen made a fine recovery to finish two lengths ahead, Crassweller's absence from the boat at the finish line constituted a breach of the Henley rules.

The Ridley crew, after carrying its shell to the tent, was stunned by the verdict. Under normal international rowing regulations they would have been winners despite the mishap.

**SEVERAL NEAR TEARS**

Several members of the crew were in tears as coach Neil Campbell explained the accident:

"Crassweller's gate on his rigger came open and his oar fell out. As he reached to put it back he fell from the boat."

In 1971 Ridley lost the opening heat of the eights against Tabor College of the U.S. when a pin snapped and an oarsman fell from the boat.

Coach Campbell said today: "There will be no protest, even though we crossed the line first and didn't interfere with anyone."

Brentwood had a time of seven minutes 26 seconds.

A Russian crew from Leningrad easily knocked out a two-man Toronto Argonaut crew with a winning time of 8:39 minutes in a semi-final The Canadians are Greg Rokosh and Don Curphey.

The Russians now compete with a Polish team in the finals for the Silver Goblet.

## sports

DOUG PEDEN - EDITOR

# Harsh Words From Henley

MILL BAY — David Mackenzie, headmaster of Brentwood College Boys' School, had some harsh words Thursday for Canadian rowing officials.

His statement from England, where the Brentwood crew is competing at the Henley Royal Regatta, came in response to claims that his school embarrassed Canadian rowing officials by failing to compete in a coxless fours race for the Wyfold Cup.

In a statement telephoned to Gentry Hudson, information officer at Brentwood College, from England Thursday, Mackenzie said: "These reports which suggested that we missed the race because the crew might have overslept are in absolute error.

"It's patently ridiculous to suggest that this school is going to fly 6,000 miles to England and then fail to wake up for the race."

Peter King, vice president of the Canadian association of Amateur Oarsmen, was quoted in a Canadian Press story as saying: "I think they (the Brentwood crew) must have overslept after the flight from Canada. There is going to be an inquiry. Everyone is very disappointed."

Directly refuting Kings' remarks Mackenzie said: "I am very angry that he should make this kind of irresponsible comment without first finding out the facts."

Mackenzie said that arranged transportation had arrived late at the school's hotel in Sutton, 20 miles from the Henley course and because of the delay the crew arrived at the course 20 minutes before Brentwood's heat was to begin.

"Tony Carr, our rowing coach, then asked Henley officials if we could scratch from the race and they said it was quite in order for us to do so," Mackenzie said.

"It's just utter nonsense to suggest we embarrassed anyone," he added.

"Brentwood had sent two telegrams to Henley officials before departing Vancouver on Monday in an attempt to scratch from the coxless fours race, as Carr wanted to conserve the crew's energy for the Princess Elizabeth Cup high school eights contest," Mackenzie added.

# Dodger Giveaway

By THE ASSOCIATED PRESS

For Los Angeles Dodger fans, there is some good news and some bad news.

First, the good news. The Dodgers are cutting their fielding errors. They made five booboos three games ago but reduced that total to three Thursday.

Now, the bad news. They're still losing ball games in the field.

Ninth-inning errors by Bobby Valentine and Steve Garvey delivered a gift run that tied Thursday's game for Houston Astros and then Bob Watson rifled a single for two more runs and an 8-6 victory for the Astros, who moved to within one half game of first place Cincinnati Reds in the National League's West Division.

In other National League action Thursday, San Francisco Giants edged Cincinnati Reds 3-2, Philadelphia Phillies ripped New York Mets 9-4, Pittsburgh Pirates shut out Montreal Expos 9-0, St. Louis Cardinals topped Chicago Cubs 4-2 and San Diego Padres outslugged Atlanta Braves 8-6.

Asked if he anticipated any changes for his error-prone infielders, Dodger manager Walt Alston frowned. "This is a bad time to ask that question," he said. "I'd like to replace them all, but they're the best I have and you go with your best."

Detroit Tigers scored eight runs in the ninth inning — the last four on Bill Freehan's grand slam home run — to defeat the Boston Red Sox 8-4 and increase their Eastern division lead to two games over Baltimore Orioles. The Orioles lost to New York Yankees 4-3.

Elsewhere, Chicago White Sox and Oakland Athletics split a double header, the White Sox winning the opener 4-0, and the Athletics taking the nightcap 3-1; Kansas City Royals took two from Minnesota Twins 5-3, and 12-4, Milwaukee Brewers shaded Cleveland Indians 3-1, and California Angels drubbed Texas Rangers 12-4.

# Cool Chris Won With Comeback

LONDON (AP) — Cool Chris Evert shook off centre-court pressure today and advanced into the women's singles quarter-finals of the Wimbledon tennis championships by beating fellow American Mary Ann Eisel 8-6, 8-6.

Also advancing to the quarter-finals were defending champion Evonne Goolagong of Australia and her main rival, Billie Jean King of the United States.

Miss Goolagong trounced Susan Stap of Deerfield, Ill., 6-2, 6-0, while Mrs. King eliminated Cecilia Martinez, another American, 6-1, 6-3.

Miss Evert, the 17-year-old sensation from Fort Lauderdale, Fla., went into her showpiece match on centre court before a jammed crowd of 15,000.

What the crowd almost saw was the end of Miss Evert's Wimbledon debut, as she came close to being swept out of the tournament by Miss Eisel.

**KEPT HER POISE**

But Miss Evert kept her poise while her opponent from St. Louis made many vital errors, including 12 double faults.

Also advancing were two other American women — Nancy Richey Gunter, seeded third behind Miss Goolagong and Mrs. King and ahead of Miss Evert, and Rosemary Casals, sixth seed.

Mrs. Gunter beat Pat Pretorius of South Africa 6-2, 4-6, 6-2 and Miss Casals whipped Barbara Hawcroft of Australia 6-0, 6-1.

Stan Smith of the U.S., favored to win the men's title, advanced to the quarter-finals with a tough 8-6, 4-6, 6-2, 6-4 victory over Ian Fletcher of Australia.

# Juniors Rescue A's As Bellies Upset

NEW WESTMINSTER (CP) — Coquitlam Adanacs upset New Westminster Salmonbellies, 13-12, Thursday night in Western Lacrosse Association play before 1197 fans.

It was the first win in five tries against New Westminster for the Adanacs.

Art Talson scored four goals to lead the Coquitlam attack. Junior Dave Durante had two goals and four assists while Jerry Pinder, another junior player, scored two goals as did veteran Doug Wallsmith. Walt Weaver, the third junior player picked up by Coquitlam, had one goal and three assists.

Terry Gallagher scored four goals and added two assists for New Westminster while Ray Bennie scored two goals and added three assists.

## BOXLA BOX

| NEW WEST. | G | A | P | COQUITLAM | G | A | P |
|---|---|---|---|---|---|---|---|
| Comeau | 0 | 0 | 0 | Wedlock | 0 | 1 | 0 |
| Thorp | 0 | 0 | 0 | Jolly | 0 | 0 | 0 |
| Lynch | 0 | 2 | 0 | Aitchison | 0 | 1 | 0 |
| Matheson | 0 | 1 | 0 | Weaver | 1 | 3 | 0 |
| Thwaites | 0 | 0 | 2 | Pinder | 2 | 1 | 0 |
| Parnell | 0 | 1 | 0 | Parsons | 1 | 1 | 0 |
| Lewthwt | 1 | 1 | 0 | Talson | 4 | 1 | 0 |
| Greenwd | 2 | 2 | 2 | Berzun | 0 | 0 | 0 |
| Tyler | 1 | 1 | 0 | Spooner | 0 | 0 | 4 |
| Winzoski | 1 | 0 | 0 | Durante | 2 | 4 | 0 |
| Holmes | 0 | 0 | 0 | Schumacr | 0 | 1 | 0 |
| Wright | 0 | 1 | 0 | Allen | 0 | 1 | 0 |
| E. Goss | 1 | 1 | 0 | Wallsmith | 2 | 2 | 0 |
| Bennie | 2 | 3 | 0 | Ormond | 0 | 2 | 0 |
| Giles | 0 | 3 | 2 | Bellwood | 0 | 1 | 0 |
| Gallagr | 4 | 2 | 0 | Scott | 1 | 0 | 0 |
| | — | — | — | Mitzeil | 0 | 0 | 0 |
| Totals | 12 | 18 | 8 | Total | 13 | 18 | 4 |

Shots stopped by:
Wedlock (C) 11 14 12—37
Comeau (NW) 12 16 12—42

Score by periods:

| | | | | |
|---|---|---|---|---|
| Coquitlam | 3 | 3 | 5 | —13 |
| New Westminster | 4 | 4 | 4 | —12 |

| | P | W | L | D | Pts |
|---|---|---|---|---|---|
| Vancouver | 21 | 14 | 7 | 264 | 216 28 |
| New West. | 16 | 11 | 5 | 183 | 158 22 |
| VICTORIA | 19 | 7 | 12 | 209 | 240 14 |
| Coquitlam | 18 | 5 | 13 | 204 | 246 10 |

Next game: Monday — New Westminster at Coquitlam.

## BASEBALL SCOREBOARD

**NATIONAL LEAGUE**

**Eastern Division**

| | W | L | Pct. | GBL |
|---|---|---|---|---|
| Pittsburgh | 40 | 25 | .625 | |
| New York | 40 | 26 | .606 | 1 |
| Chicago | 36 | 29 | .554 | 4½ |
| St. Louis | 33 | 33 | .500 | 8 |
| Montreal | 29 | 37 | .439 | 12 |
| Philadelphia | 24 | 41 | .369 | 16½ |

**Western Division**

| | W | L | Pct. | GBL |
|---|---|---|---|---|
| Cincinnati | 41 | 26 | .612 | |
| Houston | 41 | 27 | .603 | ½ |
| Los Angeles | 36 | 31 | .537 | 5 |
| Atlanta | 30 | 36 | .455 | 10½ |
| San Francisco | 27 | 46 | .370 | 17 |
| San Diego | 23 | 44 | .343 | 18 |

Atlanta 010 003 020— 6 12 2
San Diego 005 102 00x— 8 13 1
Stone 1-4, McQueen (3), Upshaw (6) and Williams; Caldwell 2-4, Greif (8) and Kendall. Home runs: Atlanta — Williams (7th), Aaron (15th); San Diego — Lee (7th), Roberts (11th).

Chicago 100 001 000— 2 7 1
St. Louis 000 004 00x— 4 7 1
Hooton 6-6, Hamilton (7) and Hundley; Wise 8-7 and Simmons.

Cincinnati 000 200 000— 2 8 1
San Fran. 010 100 10x— 3 8 1
Billingham 4-9 and Bench; Barr 1-2 and Rader. Home runs: Cincinnati — Bench (20th), Perez (12th).

Houston 220 001 003— 8 11 0
Los Angeles 000 014 010— 6 11 3
Dierker, Ray (6), Gladding 2-3 (8), Griffin (9) and Howard, Edwards (8); John, Strahler (2), Mikkelsen (6), Brewer 5-3 (9) and Cannizzaro. Home runs: Houston — Cedeno (10th); Helms (4th); Los Angeles — Lefebvre (4th), Garvey (6th).

Montreal 000 000 000— 0 3 1
Pittsburgh 010 500 30x— 9 11 0
McAnally 1-10, Gilbert (4), Renko (8) and Humphrey; Briles 6-2 and Sanguillen. Home run: Pittsburgh — Hebner (10th).

New York 001 201 000— 4 7 0
Philadelphia 001 141 20x— 9 17 0
Gentry 3-6, Rauch (5), Capra (6), Sadecki (8) and Dyer; Carlton 9-6 and Bateman. Home runs: Philadelphia — Money (5th), Robinson (1st).

**AMERICAN LEAGUE**

**Eastern Division**

| | W | L | Pct. | GBL |
|---|---|---|---|---|
| Detroit | 36 | 27 | .571 | |
| Baltimore | 34 | 29 | .540 | 2 |
| Boston | 27 | 34 | .443 | 8 |
| New York | 27 | 34 | .443 | 8 |
| Cleveland | 27 | 35 | .435 | 8½ |
| Milwaukee | 26 | 37 | .413 | 10 |

**Western Division**

| | W | L | Pct. | GBL |
|---|---|---|---|---|
| Oakland | 43 | 22 | .662 | |
| Chicago | 38 | 27 | .585 | 5 |
| Minnesota | 34 | 29 | .540 | 8 |
| Kansas City | 31 | 32 | .492 | 11 |
| California | 31 | 34 | .463 | 14 |
| Texas | 26 | 38 | .406 | 16½ |

Baltimore 101 010 000— 3 8 0
New York 031 000 00x— 4 8 2
Palmer 10-4, Leonhard (2), Scott (3), Harrison (6), Jackson (8) and Hendricks; Etchebarren (7), Stottlemyre 7-9, Lyle (7) and Munson. Home runs: Baltimore — Grich (4th); New York — Blomberg (7th).

Cleveland 001 000 000— 1 6 3
Milwaukee 300 000 00x— 3 7 1
Lamb 2-2, Mingori (5), Kilkenny (8) and Fosse; Stephenson 2-0, Linzy (8) and Ratliff.

Detroit 000 000 008— 8 11 1
Boston 201 000 010— 4 10 0
Timmerman, Perranoski (5), Zachary (7), Scherman 3-0 (7), Seelbach (9) and Freehan; McGlothen, Newhauser 0-2 (9) and Fisk. Home run: Detroit — Freehan (4th).

California 106 014 000—12 11 1
Texas 010 010 101— 4 11 2
May 2-5, Clark (8) and Kusnyer; Broberg 5-6, Panther (3), Paul (5), Lindblad (7), Pina (9) and Billings. Home runs: California — Pinson (5th); Texas — Greive (1st).

Oakland 000 000 000— 0 7 0
Chicago 010 120 00x— 4 9 0
Hunter 8-4, Horlen (6), Locker (8) and Duncan; Wood 12-7 and Herrmann. Home run: Chicago — Allen (13th).

**Second Game** —

Oakland 100 000 020— 3 7 0
Chicago 000 000 001— 1 6 3
Odom 5-2, Fingers (9) and Tenace; Bradley 9-4, Keaney (9) and Egan. Home run: Oakland — Epstein (13th).

Kansas City 000 000 410— 5 10 0
Minnesota 100 000 011— 3 7 1
Drago 6-6 and Kirkpatrick; Blyleven 8-9, Gebhard (7), LaRoche (9) and Roof, Mitterwald (8). Home runs: Minnesota — Tover (1st), Darwin (8th).

**Second Game** —

Kansas City 000 234 030—12 11 0
Minnesota 000 021 010— 4 11 2
Hedlund 1-5, Fitzmorris (6) and Kirkpatrick; Woodson 5-7, Gebhard (6), Granger (6), LaRoche (9) and Mitterwald. Home runs: Kansas City — Mayberry (9th), Kirkpatrick (5th); Minnesota — Soderholm (8th).

# Sports of All Sorts on Holiday Menu

There shouldn't be many complaints from the Victoria sports fan this long July 1 weekend.

Victorians will be served up a large plate of diversified activities that run virtually non-stop through Monday.

A B.C. age-group and senior championship swimming meet; a large track meet, two motor sport programs; junior A lacrosse; a major men's softball tournament; an 88th annual rifle shoot, and an all-star baseball tourney are among the highlights of the busy agenda.

Approximately 500 swimmers, including two California clubs, will participate in the B.C. event at Crystal Pool. First-day finals begin tonight at 7:30 and continue at the same time Saturday and conclude with more championship events Sunday at 4.

Meanwhile, track and field fans will have their third successive high-calibre meet, as most of B.C.'s best performers are expected Saturday afternoon at Centennial Stadium for the Victoria Summer Championships.

Gerard Dumas, assistant meet director, says that most athletes will use the event as either a tune-up for the Western Canada championships or as a last-ditch opportunity at equalling qualifying performances for the Canadian Olympic trials next month in Toronto.

The meet, which begins at 1 p.m., is replacing the B.C. open championships cancelled in Vancouver.

Saturday night, Victoria Regals take on first place Vancouver Columbus in a key Premier Soccer League game set for 7 at Royal Athletic Park.

Columbus have shown themselves to be the class of the PSL in the early going but the Regals apparently have found the goal-scoring range and coach Brian Hughes expects Victoria to be flying for this "four point game."

Regals trail Columbus by four points in the standings.

Columbus is by far the highest scoring team in the league and it is a tribute to the Regals' defence that they held the Italians to a 0-0 draw in their initial meeting in Vancouver.

Columbus' power-packed lineup is paced by Sergio Zanatta, Sam Lenarduzzi, Vic Kodjela, Bernard Fagan and Al Sproates, all selected as league all-stars in last week's game against Montreal Olympics of the North American pro league.

The same night Victoria McDonalds, currently leading the league, take on Surrey Salmonbellies at 8 p.m. in Pacific Junior A Lacrosse League action at Memorial Arena.

Car buffs will have the regular program of super stocks and claimers Saturday at 7 p.m. at Western Speedway prior to the featured NASCAR Western Grand National Monday night at the same time at Western.

Twelve teams, meanwhile, will be fighting for top honors in the annual Stuffy McGinnis Major Men's Softball League tournament which begins Saturday (10 a.m.) and runs for three days with continuous action at Heywood Avenue Park.

Bell's Men's Wear, Juan de Fuca Sporting Goods, Labatts and Century Inn, the four leading McGinnis clubs, Richmond Clark Reefers, Port Alberni Old Stylers, the defending champs, and two Seattle clubs are entered. The final is set for 4 p.m. Monday.

Saanich Evening Optimists will be chasing their ninth straight District 13 Babe Ruth all-star baseball tournament title which has games Saturday and Sunday at 6 p.m. at Reynolds Road Park.

The B.C. Rifle association is holding its prize meet at Heal's Range; the Victoria and District Cricket Association has three weekend games and the Vancouver Island Intermediate Lacrosse League has one game slated (see sports menu).

Bates Construction of the Pacific Northwest International Fastball League will be the only Canadian team in Seattle for a 12-team invitational tournament.

Teams from Utah, California, Oregon and California will be contesting the top prize in the double knockout tourney. Seattle Pay 'N Pak leaders of the Northwest league are entered.

Spartans meet Croatia Sunday and Eintracht takes on Richmond Monday in Premier League games on the Mainland this weekend.


BICYCLE
Parts and accessories always available.
REPAIRS
Cook at Pandora 384-8670
MAC'S

SAT. NIGHT! IS RACE NIGHT!
★ Super Stocks
★ Claimers !
Time Trials 7 p.m.
Race Action 8 p.m.
Adults $2.50
Students and O.A.P. $1.50
12 and Under FREE
WESTERN SPEEDWAY
SPEED WHERE IT BELONGS V.I.R.A.

PREMIER SOCCER LEAGUE
VICTORIA REGALS
vs.
VANCOUVER COLUMBUS
Sat., July 1.
Royal Athletic Park
7 p.m.

ISLAND INTERMEDIATE LACROSSE LEAGUE
Island Pacific Oil
vs.
Esquimalt
SUNDAY - 2 P.M.
Memorial Arena
Adults 75c. O.A.P. 50c
Children 25c

FAST, EXCITING
JR. "A" LACROSSE
McDonald's Bread
vs.
Surrey
Saturday, 8 p.m.
Memorial Arena
Adults $1
Children 14 and Under 50c

the BIG ONE'S are COMING
NASCAR INTERNATIONAL
WESTERN GRAND NATIONAL
1970 '71 '72 — LATE MODEL STOCKS


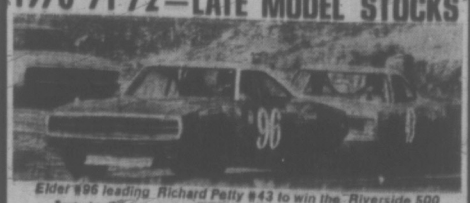


Elder #96 leading Richard Petty #43 to win the Riverside 500
Featuring All American
RAY ELDER
Admission: Adults $4.00
12 to 15 Yrs. $3.00, 6 to 11 $1.00
Under 6 Free!
$300,000 Racing Series come to town. You've seen them on TV at Riverside and Daytona. Here's your chance to see and meet the top drivers and cars in person ...
150 LAP CHAMPIONSHIP RACES
Plus Trophy Dash and Heat Races at each track
SUN., JULY 2 - LANGLEY SPEEDWAY
Qualifying 1 PM
Racing 2 PM
Take Berry Rd. 6 miles South of Langley City
MON., JULY 3 - WESTERN SPEEDWAY
Qualifying 7 PM
Racing 8 PM
VICTORIA B.C.
On Millstream Rd. 2 mi. No. of Trans. Can No. 1

# Former Hungarian Coach Instructs UVic Gymnasts

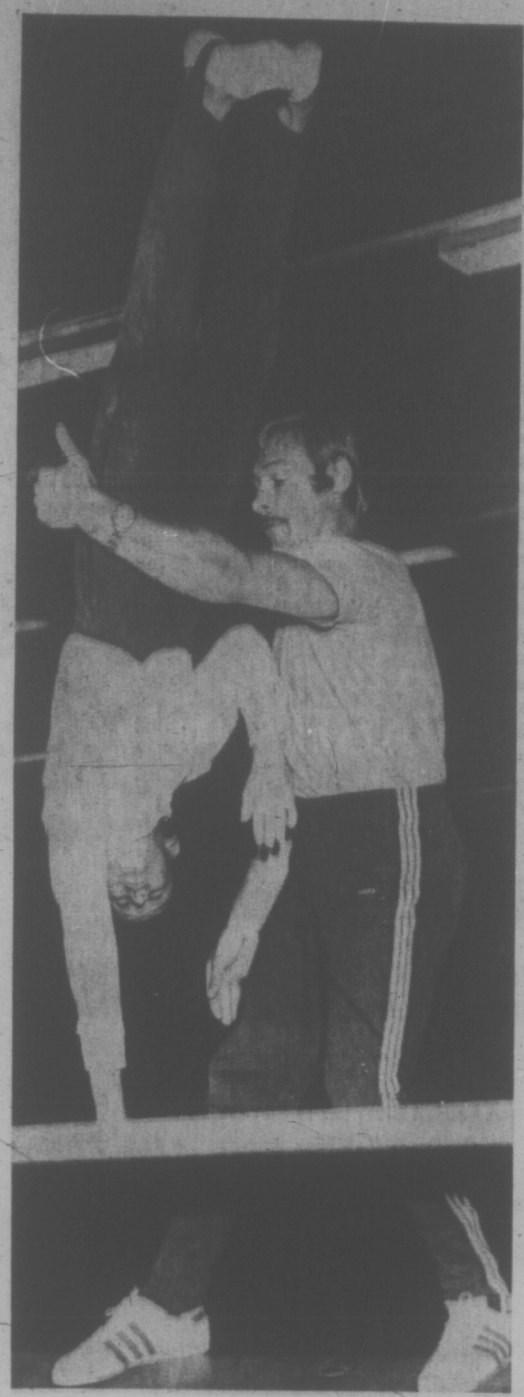

NEW COACH of gymnastics team at University of Victoria former Olympic contestant and instructor of Hugarian Olympic squads John Herb works with Phillip Delesalles. (Irving Strickland photo.)

Preparations for the 1972-73 collegiate athletic season have been brewing briskly at the University of Victoria for several weeks and prospects for prominence appeared excellent today when outstanding coaches were included on a list announced by director of athletics Mike Elcock.

Perhaps the highlight of new appointments was the naming of John Herb as gymnastics coach.

Herb coached the Hungarian women's gymnastic team from 1960-69 and the men's squad from 1962-69 and accompanied both teams to the Tokyo and Mexico City Olympic Games.

The former professor of physical education at the University of Budapest is classified as a master coach in Europe.

**SIXTH AT OLYMPICS**

In addition to being one of the top gymnastic coaches in the world, Herb represented Hungary at the 1952 Olympics in Helsinki and the 1956 Olympics in Melbourne, where he placed sixth.

The UVic ice hockey program has undergone several changes.

Vikings will be playing out of Memorial Arena under the guidance of Ron Maxwell, former coach of the B.C. junior League's Victoria Cougars and the Western Canada League's Brandon Wheat Kings. The top UVic club will be campaigning against Canada West Conference teams from the universities of Saskatoon, British Columbia, Alberta and Calgary as well as squads in the local Stuffy McGinnis League.

Norsemen, the second-string team, will play in the Vancouver Island League under coach Norm Hackett.

Brian Hughes, former Welsh international who has fashioned an outstanding record as a coach, will be taking over as pilot of the soccer Vikings. Hughes, currently performing as player-coach of Victoria Regals in the Premier Soccer League, will be replacing Ike MacKay, who plans to take graduate studies in Edmonton this fall.

The rugby Vikings will get the jump on other teams as far as activities go. The side, under coach Ian MacLean, leaves Aug. 11 on a pre-season tour of Fiji and Australia. Ray Calton will resume coaching chores when the team returns for matches in the Victoria Union as well as intercollegiate games against UBC, Oregon State and the University of Oregon. UVic will be the site of the Canada West rugby tournament, Oct. 14-15.

Gary Taylor will be back as coach of the basketball Vikings, which will play exhibition games against Warner Pacific, George Fox, Lewis and Clark and Simon Fraser University. The hoop squad also faces a regular slate of games in the Canada West loop.

Vikettes will return to action under the guidance of Mike Gallo, who believes his charges have a good chance at taking the Canadian intercollegiate title this coming season despite losing four players from last season's Canadian senior women's championship team.

In addition to the rugby tournament, UVic joins with Invictus to play host to the Western Hemisphere cross-country championships early in December and had been chosen as the site of the Canada West women's volleyball tournament Jan. 26-27; the men's tourney Feb. 16-17 and the Canadian intercollegiate gymnastic meet on Feb. 9-10.

# Elder Here Monday

Some high-powered talent will be on the starting grid Monday night as the Western Grand National drivers from the National Association for Stock Car Auto Racing organization makes its lone appearance of the season at Western Speedway.

Victoria is the third stopover on a five-race tour of the Pacific Northwest by the late model (1970-72) stock cars.

The series begins Saturday night at Spanaway Speedway in Tacoma, moves to Langley Speedway on Sunday and continues after the Victoria appearance at Skagit Speedway on July 4 and the new Tenino International Speedway near Olympia on July 9.

Highlighting the list of 26 drivers expected Monday is Ray Elder of Caruthers, Calif., who has won the WGN driving championship for the past three seasons and is leading by a slight margin in his quest for a fourth straight title.

Last season Elder became the first driver to top the $50,000 mark in season earnings — $50,635 to be exact — after starting out the year with a victory in the prestigious Riverside 500.

Elder, who drives a 1970 Dodge Charger, won nine of his 26 starts in 1971 and finished in the top five 21 times. Two weeks ago, he won the Golden State 400.

Jack McCoy of Modesto, Calif., who finished second in points and earnings to Elder last season is also among the list of visiting drivers with his 1971 Dodge.

Among the other top-flight competitors from south of the border are Kevin Terris, a Canadian now living in California who took rookie-of-the-year honors in 1970; Dick Kranzler of San Diego, last season's rookie-of-the-year; veteran Dick Bown of Portland; John Soares of Hayward, Calif.; and perhaps most familiar to Victoria fans — Hershel McGriff, a 44-year-old veteran from Portland, who finished ninth last season in standings despite competing in only 15 of the 26 races.

The only B.C. hopefuls are both from Victoria — Ross Surgenor in a 1969 Torino and Dave Cooper in a 1970 Chevelle.

Time trials Monday are at 7 p.m. with racing at 8.

There will also be a regular program of super-stock and claimer races Saturday night at the same times.

# Cricket Tournament Slated at Shawnigan

SHAWNIGAN LAKE — Host Cowichan Cricket Club will meet Chris Rowe's XI of Victoria at 1 p.m. Monday, in the opening match of the Cowichan cricket festival.

The festival has attracted teams from Vancouver and Victoria and will be staged for five days at the Shawnigan Lake Boys' School.

Vancouver clubs will be bolstered by several leading American competitors. Play begins at 1 p.m. each day and concludes at 6 p.m.

Other games:

Cowichan vs. J. W. S. Tait's XI of Vancouver (Tuesday); Cowichan vs. Brian Rudgard's Victoria XI (Wednesday); Cowichan vs. G. W. K. Webster's XI of Vancouver (Thursday); Cowichan and D. M. Pearson's XI of Vancouver (Friday).

# Shirley's Great Birdie Helped One-Stroke Lead

MAMARONECK, N.Y. (AP) — Shirley Englehorn took a one-stroke lead with a par 72 in Thursday's first round of the $40,000 U.S. Women's Open golf championship.

Miss Englehorn was the only player in a field of 150 professionals and amateurs to match par.

Pam Barnett and Betsy Cullen were one stroke back with 73s.

Shirley was one over after the first nine. She bogeyed two par fours but took a birdie two on the No. 6.

"That was a great shot," she said of the birdie, one of the handful carded on the 6226-yard Winged Foot Golf Club course, still suffering the effects of tropical storm Agnes.

"I knocked the tee shot into the bunker and holed it out from about 30 feet."

Behind Misses Barnett and Cullen with 74s were Kathy Cornelius, 1956 Open winner; Marbo Sasaki of Japan; and Kathy Ahern and Gloria Ehret.

Jane Blalock, who struggled in with a 78, summarized the day's play well when she said the course was in control of her instead of her being in control of the course.

Kathy Whitworth, second to Miss Blalock on the Ladies Professional Golf Association tour money list this season and the all-time money winner who has won every major title except this one, shot a seven-over-par 79.

So did defending champion JoAnne Carner, 1965 winner Carol Mann and at least four of the U.S. Curtis Cup team members — Laura Baugh, Jane Bastanchury Booth, Barbara McIntire and Martha Wilkinson Kirouac.

Dale Shaw of Victoria shot an 84.

**COBLE'S FISHERMAN'S CALENDAR**
Time for Each Day, "Tells When Fish Bite Best"
FOR THE WEEK JULY 2 THRU 9

| SUN | MON | TUE | WED | THU | FRI | SAT | SUN |
|---|---|---|---|---|---|---|---|
| 2 | 3 | 4 | 5 | 6 | 7 | 8 | 9 |
| 3:29 a.m. | 4:16 a.m. | 5:05 a.m. | 5:56 a.m. | 6:52 a.m. | 7:51 a.m. | 8:52 a.m. | 9:57 a.m. |

Time is Pacific Daylight Time — Copyright 1969
Blacker the Fish — Better the Day for Fishing

# Rick Helps Retain Esquimalt's Record

Rick La Pointe helped save Esquimalt Teamsters unbeaten record in the Vancouver Island Intermediate Lacrosse League on Thursday night.

The 16-year-old centre's third goal of the game, with approximately five minutes remaining, salvaged an 11-11 tie with Saanich Charman Pacific Realty at the Esquimalt Sports Centre.

However, Saanich is the first team to take any points away from Esquimalt, which had won eight straight games prior to last night's contest.

Mike Hardy and Gord Horth paced Saanich with three goals apiece while Wes Zapotichny and Dan Rafter each collected a pair of goals. Bill Shepherd had Saanich's other goal.

Brian McKinnon and Keith Treichel each scored twice for Esquimalt while Ross McKinstry, Kim Browning, Wayne Weber and Basil Rouault added singles.

| | P | W | L | T | F | A | Pts |
|---|---|---|---|---|---|---|---|
| Esquimalt | 9 | 8 | 0 | 1 | 150 | 49 | 17 |
| Saanich | 12 | 3 | 6 | 1 | 98 | 148 | 7 |
| Victoria | 9 | 3 | 6 | 0 | 82 | 113 | 6 |

# Strongman Big Man

Gord Strongman had a knack for getting on base Thursday night and his clubmates had a similar flair for bringing him home.

Timely hits drove Strongman across the plate four times as Farmer Construction outscored Greaves Movers 8-4 in a Victoria Senior Baseball game at Lambrick Park.

Stan Thame cracked two hits and drove in three runs and Barry Harvey brought in a pair of runs on two hits.

The victory, Farmer's fifth in a row, extended their league lead to three and one-half games over the Movers.

Tom Robertson cracked a home run for Greaves in the sixth inning.

| | | | | | |
|---|---|---|---|---|---|
| Farmers | 022 010 2 | 8 | 6 | 0 |
| Greaves | 002 011 0 | 4 | 6 | 3 |

Pete Jolly, Bob Mabee 5-3 (4) and George Pakos; Derek Drinkwater 2-2, Jerry Lister (3) and Tom Robertson. Home run: Greaves — Tom Robertson (1st).

| | W | L | Pct | GBL |
|---|---|---|---|---|
| Farmer Constr. | 10 | 3 | .769 | |
| Greaves Movers | 6 | 6 | .500 | 3½ |
| Gorge Hotel | 5 | 5 | .500 | 3½ |
| Kubicek's Home | 2 | 9 | .182 | 7 |

# Donna Scuttles Loyals

Donna Blackstock wielded a mean bat Thursday night in the Victoria Senior Women's Softball League.

Miss Blackstock smashed two home runs and a triple to drive in eight runs and power Empress Paint to an 18-2 rout over Moose Lodge Loyals at Hyacinth Park.

Empress vaulted over Stockers North Americans to regain first place with the win.

One of Miss Blackstock's blasts was a grand slam and the other round-tripper was a three-run crack. And if that wasn't enough, she was the winning pitcher with a five-hitter.

In another game, Esquimalt Combos outslugged Westendale Constructionettes 17-10.

| | P | W | L | T | Pts. |
|---|---|---|---|---|---|
| Empress Paint | 13 | 11 | 2 | 0 | 22 |
| Stockers | 13 | 10 | 2 | 1 | 21 |
| Cablevision | 11 | 10 | 1 | 0 | 20 |
| Esquimalt | 13 | 7 | 6 | 0 | 14 |
| Triticum | 13 | 6 | 6 | 1 | 13 |
| MacDonald's | 12 | 4 | 8 | 0 | 8 |
| Moose Lodge | 12 | 3 | 9 | 0 | 6 |
| Westendale | 13 | 2 | 11 | 0 | 4 |


NATIONAL
Dependable
USED CARS

TRAVCO MOTOR HOME
This is 27 ft. of pure luxury. Factory installed air conditioning, 110-volt power plant, electric fridge, propane stove and oven, hot and cold running water, stereo tape hi-fi, full headroom shower, toilet, sleeps 6, reconditioned powertrain and fully insulated fiberglass body. Make you and your family happy for vacation years to come. Owner has left the country and has left this unit with us for sale. He has agreed to carry the balance with a reasonable down payment.
FULL PRICE $14,900

1965 LINCOLN CONTINENTAL
One owner. 4-Door Luxury Sedan finished in emerald green, contrasting interior. With all the continental appointments too numerous to mention.
FULL PRICE $2488
$88 DOWN $79 Per Month

1967 JEEP
This is a one-of-a-kind in excellent condition with right-hand drive and automatic transmission and optional window hardtop.
FULL PRICE $1277
$77 DOWN $39 Per Month

Phone 384-8174 FOR FINANCE APPROVAL

1969 FORD GALAXIE 500
4-Door Hardtop. This immaculately kept unit features 390 cu. in. motor, automatic transmission, power steering, power brakes, radio. White wall tires and wheel discs.
FULL PRICE $2366
$66 DOWN $76 Per Month

1963 RAMBLER CLASSIC
Cross Country 660 Wagon. Economical 6-cylinder, standard transmission, roof rack, white wall tires, excellent summer transportation.
FULL PRICE $322
$22 DOWN $10 Per Month

1965 DODGE POLARA
440 2-Door Hardtop. 318 cu. in. V8 motor, power steering, power brakes, radio, 2-tone paint, white wall tires and wheel discs.
FULL PRICE $833
$33 DOWN $26 Per Month

All payments figured with stated down payment; balance over 36 months on approved credit at bank interest rate of 11.96%. Sales Tax extra.

"Victoria's Most Trusted Name for 68 Years"

NATIONAL CHRYSLER DODGE
Both sides of 800 Block YATES ST • 384-8174



● NOTICE ●
BLACKTOP DRIVEWAYS
Special Summer Prices
MADISON PAVING CO.
385-9822
(TERMS)



RIVERS INLET SALMON FISHING
ABOARD
M.V. MARABELL

DEPARTURES—PORT HARDY
—3 Nights, 4 Days, every Monday from July 31 through September 11. From ..... 199.00
—4 Nights, 5 Days, every Thursday from August 3 through September 14. From ..... 269.00
—7 Nights, 8 Days, every Monday or Thursday from July 31 through September 14. From ..... 399.00

DEPARTURES—
From Vancouver add $50 air fare.
From Victoria add $76 air fare.

INCLUDES—Float plane from Port Hardy to Rivers Inlet and return.
—Accommodation on M.V. Marabell.
—All first class meals.
—Bait.
—Instruction on Rivers Inlet techniques.
—Unlimited use of 14' outboards with 20 h.p. motors.

ALSO AVAILABLE:
—Tackle, etc.
—Professional guide with 22' boat.

TravelTours
382-4412
OR MAIL COUPON TO P.O. BOX 820, VICTORIA, B.C.

TravelTours — Rivers Inlet
NAME
ADDRESS
PHONE
Please Mail Further Information



HONDA
URGENTLY NEEDS
TRADES
"World of Pleasure"
PEARSON



DOUG TURNHAM SAYS
Support Canada Buy Canadian
383-6083
TELEVISION SERVICE CENTRE



BLOCK BUSTING PRICES
ON FORD PICKUPS

CHECK OUR LOW, LOW PRICES
PETER POLLEN FORD
YATES AT COOK 384-1144



CATCH 'N COOK
July 2nd and 3rd
You Catch 'Em . . .
WE'LL SHOW YOU HOW TO COOK 'EM

. . . COZY FIRE, MUSIC, RELAX, BREAKFAST IN BED, DIVE A WRECK. AIR FREE
AQUAKNOX DIVE CENTRE
948 YATES ST 386-2525

# Anti-U.S. Propaganda in N. Korea Just a Cover?

HAMHUNG, North Korea (WP) — In the art class for 12-year-olds at Hamhung junior high school, girls in navy blue jumpers and crisp white blouses were doing water colors of azalea-covered hillsides while boys with ink-stained hands struggled to produce woodcuts of "labor heroes" operating lathes.

Everyone looked up intently and a bit curiously when the teacher and the principal ushered in the first North American they had ever seen.

There was a stir when I stopped in front of a montage of paintings ranging from scenes of snow-shoveling in winter and a rabbit orchestra to a group of sub-teen dress patterns.

Next to the patterns was a breezy cartoon showing a large, red fountain pen plunged through the heads of South Korean President Park Chung Hee, a Japanese businessman and a Military Policeman labeled simply "Yankee" the inscription on the pen said that "if we get excellent marks, our enemies will be afraid of us."

**SHARED SMILES**

As the interpreter pointed to each of the labels, I turned to see a roomful of grinning, elated youngsters barely able to contain themselves.

I grinned back a little weakly, they beamed with satisfaction and the room burst into prolonged giggles in which the teacher and principal joined.

The visitor to North Korea finds a coating of anti-American propaganda themes everywhere but gradually senses that this is a cover for something more complicated and less hostile underneath.

After all the verbal harangues are over, the mood conveyed in countless little ways by this bumptious, sensitive country is not basically one of undying hatred for the United States or other foreign "imperialisms."

The keynote is rather a passionately intense Korean national pride in which the foreigner often plays the part of the fall guy who helps to prove how brave and invincible the Koreans are.

History readily explains why the Communist regime here talks about patriotism much more than it does about Marxism-Leninism.

Korea endured 40 years of bitterly resented Japanese colonial rule until 1945, and this had barely ended when the Korean War came and U.S. bombers inflicted devastation on a scale not suffered by South Korea.

Another part of the explanation lies in the obvious value of national symbols for the regime of Premier Kim Il Sung. The premier led guerrilla battles against the Japanese in Manchuria during the 1930s but came to power in 1945 with the help of liberating Soviet troops.

**SLUFFED OFF**

Today both the Russian role in getting rid of the Japanese and Chinese intervention in the Korean War are pushed to the background. The success achieved by the regime in keeping patriotic passions high is apparent in the spontaneous reactions of spectators at television shows, films and "revolutionary operas."

People sighed, wept and cheered lustily at the opera running in the Pyongyang Grand National Theatre last week — "Speak, ye Forest" — as Korean partisans succeeded in blowing up a Japanese garrison and liberating a border village after three hours and five acts.

Anywhere you go and at almost any hour you are sure to see "Young Pioneers" in red neckerchiefs marching along in groups from 30 to 300, swinging their arms and singing national songs at the top of their lungs.

In the countryside they are out on Sunday carrying shovels to help with farm work or puffing past in sweat pants and track suits.

**CHILDREN FIRST**

Kim Il Sung is credited with the dictum that "the children are kings and should have nothing but the best."

Everyone gets free uniforms. The schools shown to visitors are clean, spacious, sunny, austere in furnishings and construction but well equipped in laboratories and instructional materials.

The emphasis is on participation and specific skills. Group singing, dancing, gymnastics and the use of musical instruments begin in kindergarten.

Every student is expected to learn a musical instrument and a skill such as sewing, wireless communication or the rudiments of operating a lathe by graduation from high school at 15.

Then follows technical school or college.

Roughly 10 per cent of class time is spent on the study of the premier's teachings. Promising potential Communist Party members also attend extra-curricular political courses. The whole school stays on until 6 or 7 for after-hours activities ranging from sports to sculpture.

In Pyongyang the "Children's Palace" handles 10,000 students a day until closing time at 7 with a special staff of 209 teacher trainees from nearby colleges.

The official national ideology implanted in the educational process is "juche" or "self-reliance." The schools are filled with paintings showing Korean heroism against the Japanese and occasional Korean War symbolism, but singularly lacking in gestures to the Soviet Union or China.

**LEARN BY DOING**

In the factories officials stress that North Korea has generally chosen to make things domestically even when this has meant inferior quality in order to avoid undue reliance on imports, and to learn by doing.

The first tractors made here would only go backward. Now North Korea not only makes its own tractors and other farm equipment but substantial heavy machinery for industry.

Hamhung is an industrial centre of more than 400,000 symbolizing the emphasis of the regime on heavy industrialization as the key to minimizing economic and military dependence.

The vast Ryongsang heavy machine plant here is known as the country's "mother factory."

Officials say it made 70 per cent of the equipment for the big Vinalon textile plant here.

**PRIDE**

The textile plant is a special source of pride, because Vinalon, a cotton substitute, was reputedly invented by a Korean scientist named Li Sung Gi, who says he received his first encouragement from Kil Il Sung after rebuffs by U.S. occupation authorities in South Korea.

The process uses limestone and anthracite coal, both abundant in North Korea, and Vinalon is called "the symbol of juche."


WE SELL QUALITY CAR WASHING
This Means
We Can GIVE An Unbelievable
—GAS ACCOUNT—
TRY US!
THE CAR WASH

MULLIN'S MARINE
YAMAHA
MOTORCYCLES
ISLAND'S LARGEST
225 YATES STREET


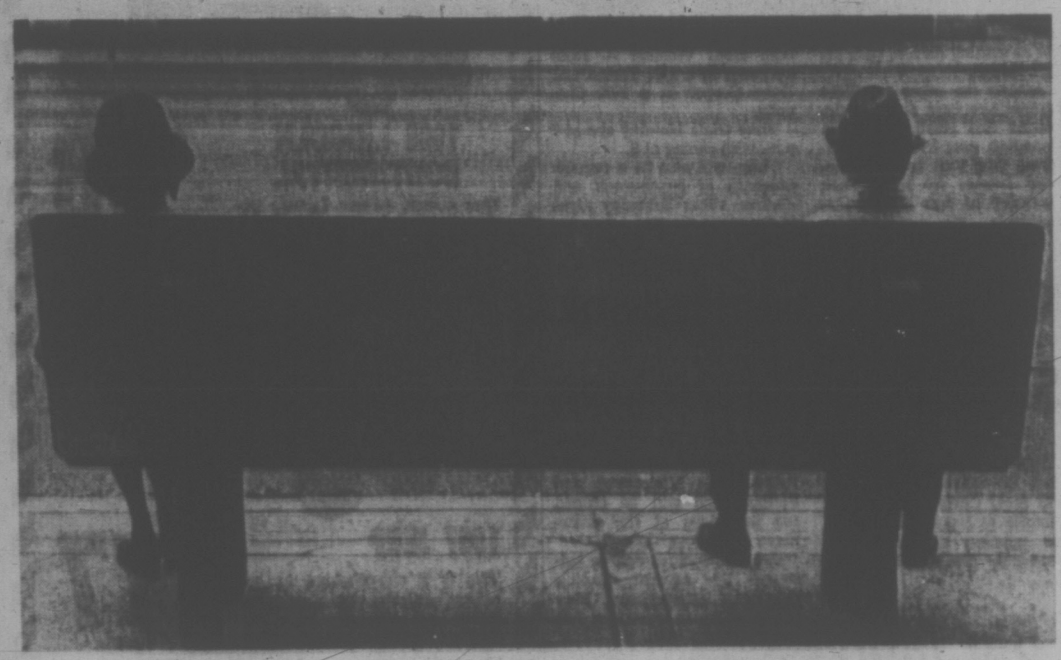

**PROTOCOL OF SILENCE** is followed at Vancouver bus stop, where pair of strangers sit as far as possible from each other. And who knows, they might both be very nice people. (CP Wirephoto)


The "MAN and RESOURCES" Conference
HOW DOES IT AFFECT YOU?

Well, come and see, and participate.

WHO? You, the public of Victoria to Mill Bay and Jordan River to the Gulf Islands.

WHAT? Man and Resources Public Meetings.

WHERE? Camosun College, Conference Room, Ewing Building, Lansdowne and Richmond Road.

WHEN? Wednesday evenings, July 5, 12 and 19, at 7:30 p.m. Everyone welcome to one or to all the meetings!

AN EXPLANATION

The Canadian Council of Resource and Environment Ministers wants to learn the public's wishes about our natural resources and our environment.

This is a grass-roots invitation to all of us to express our desires and wishes about caring for, developing and maintaining the quality and quantity of the Canadian heritage, for our use and for the generations to follow. Your chairmen for the meetings are: Ray Ferris, July 5; John Hicks, July 12; and Hal Knight, July 19.

For your interest, here is a sample list of the many organizations responsible for the Southern Vancouver Island meetings:

B.C. Bar Association Canadian Petroleum Association Project Recycle Salvation Army SPEC Council of Churches Canadian Institute of Forestry Victoria Medical Society Voice of Women Sierra Club SPHERE Greater Victoria School Board Real Estate Board P.C.B.

So come along. Think over, say, five environmental or natural resource issues which affect your desired way of life. Present these issues and problems at the meetings. In this way, you will participate and contribute and find out the answers to WHY the "MAN and RESOURCES" Conference AFFECTS YOU.

For further information Phone Nancy Ratcliffe — 382-6111, Local 2410 or 3775


# Collection Finds a Home

GLASGOW (CP) — One of Britain's greatest collections of art and antiquities may find a home soon after being scattered all over Glasgow for 30 years.

The collection is that of Sir William Burrell, member of a wealthy west of Scotland shipbuilding family. He died 14 years ago, 18 years after presenting the city of Glasgow with a collection he had assembled during his lifetime, a collection said to be rivalled only by that in the Victoria and Albert Museum in London. He also set aside £500,000 ($1.3 million) for a suitable gallery.

Now, after the Burnell Gallery competition, the design of three young Cambridge architects has been chosen as a home for the 6,000-item collection which includes priceless paintings and art objects.

Even as a schoolboy William Burrell spent his pocket money in the salesrooms. It is said that he bought his first paintings at the age of 14 and he was among the first collectors in Britain to appreciate Degas. He owned more than 20 Degas paintings and pastels.

Burrell's knowledge and appreciation of European contemporary art came mainly through a Glasgow art dealer Alexander Reid. He had lived in Paris during the 1870s and knew the scene intimately. He admired and sold the Impressionists and the Barbizon painters.

The paintings in the collection range from Veneziano to Velasquez, from Delacroix and Daumier to Cezanne. Among the etchings is a superb impression of Rembrandt's The Three Trees.

The Chinese ceramics cover the whole range from the great prehistoric spiral-brushed earthenware pots to the brilliantly-enamelled porcelain of the reign of Kang Hsi. Antiquities from all the ancient civilizations account for a fair proportion of the collection, but Burrell's passionate and longest lasting interest seems to have been in medieval Gothic art.

The stained glass from the 13th century onwards amounts to several hundred items and the assembly of 15th- and 16th-century tapestries and textiles has been called the greatest in the world.

The winning design for the museum is the work of a team of Barry Gasson, John Meunier and Brit Anderson.

The setting is at Pollok Estate, a hilly, wooded park within three miles of the centre of Glasgow. With its farm, lake and herd of shaggy highland cattle it was the gift of Mrs. Maxwell Macdonald — a gift which led the Burrell trustees to waive the most difficult of Sir Williams's conditions — that the collection should not be housed within 15 miles of Glasgow.

The single great obstacle — Sir William's demand that the three main rooms in his home at Hutton Castle should be reproduced with their contents as part of the permanent display — has been surmounted. The Hutton rooms will surround a glazed courtyard near the entrance and give casual visitors, or those with limited time to spare, a sample of the whole collection.


HONDA
URGENTLY NEEDS
TRADES
"World of Pleasure"
PEARSON



OUTDOOR BURNING
CITY OF VICTORIA

Pursuant to By-law No. 6304 entitled, "Air Pollution Control by-Law 1971," effective Thursday, June 1st, 1972, all outdoor burning in the City of Victoria is prohibited.

All permits for all outdoor burning are hereby temporarily cancelled for the months of JUNE, JULY AND AUGUST.

Commencing September 1st, 1972, BURNING OF GARDEN REFUSE ONLY will be permitted in open fires or garden refuse burners. This burning will be permitted by your current permit or by applying for permission at a fire station in the City.

City Hall, Victoria, B.C.,
May 31, 1972.

CITY ENGINEER.



THE ENGINE REBUILDERS
IF WE CAN'T GUARANTEE IT, WE WON'T FIX IT

A COMPLETE ENGINE JOB

Here's what we do to engine:
- New Piston Rings.
- Grind Valves.
- New Oil and Filter.
- Steam Clean Engine.
- New Gaskets.
- Check Main Bearings.
- New Points and Condenser.
- Tune and Road Test Car.

FULL PRICE ONLY 179.50 6 cyl.
Parts and Labor
'60 to '70 Canadian Cars
4-Cyl. Models Slightly Less
V8's Slightly More
EASY TERMS
TED PINFOLD, MANAGER

FREDERICK MOTORS LTD.
NOW AT 616 QUEENS AVE. • 383-6632



Open
ALL WEEKEND
—OPEN—
Sat., July 1st—8-5:30

Shop this holiday weekend for quality paints at Empress Paint. Remember — we are OPEN EVERY DAY OF THE WEEK, Sundays and holidays too!

De Luxe Low Lustre
Exterior House Paint
High covering flat, oil. ONLY
GAL. ONLY 6.95

De Luxe
LOW SHEEN LATEX
A highly scrubbable velvet finish. For every room in your house.
GAL. ONLY 7.65

De Luxe
INTERIOR LATEX
White, light and medium colors.
GAL. ONLY 5.95

De Luxe
EXTERIOR LATEX
Top of the line latex.
GAL. ONLY 7.95

De Luxe
HEAVY BODY STAIN
1 Color only — while it lasts. Rich Olive.
GAL. ONLY 4.95

BRUSHES AND ROLLERS

SHOP SAT. JULY 1st, AND EVERY DAY AT EMPRESS PAINT
Fri., 7:30 — 9
SAT., JULY 1st, 8 - 5:30
SUN. 9 - 5
MON. 7:30 - 9

720 Market St.
388-6285

Empress Paint is BREWED in Victoria

# YES WE ARE OPEN!!

★ **FRIDAY** JUNE 30th, 9 a.m. to 9 p.m.

★ **SATURDAY** JULY 1st, 9 a.m. to 5:30 p.m.

★ **SUNDAY** JULY 2nd, 12 Noon to 5:30 p.m.

★ **MONDAY** JULY 3rd, 9 a.m. to 9 p.m.

# WITH HOLIDAY SPECIALS GALORE

FREE ICE CREAM CONES TO ADULTS WITH OR WITHOUT CHILDREN— Another FIRST for The Traders

## Admiral FREEZERS

De luxe features on all Admiral Home Freezers, include such items as Rubberized Baskets and Dividers, magnetic Gasket Seal on lid, Interior Light, Lid Lock, Warning Light, Drain Plug on all models except 7 and 12 cu. ft., 5-Year food spoilage warrantee, 5-Year Warrantee on Compressor and entire cooling system. All other parts and labor 1-year guarantee. Special low prices are on a U-Haul in the crate basis. Financing is available as low as $10 per month on any model and delivery can be arranged. Don't be without a freezer for another day.

| | |
|---|---|
| 7 Cu. Ft., 259-lb. Capacity | $149.95 |
| 12 Cu. Ft., 413-lb. Capacity | $164.95 |
| 15 Cu. Ft., 518-lb. Capacity | $179.95 |
| 18 Cu. Ft., 620-lb. Capacity | $197.95 |
| 23 Cu. Ft., 791-lb. Capacity | $218.88 |
| 28 Cu. Ft., 965-lb. Capacity | $249.95 |

**Don't Teaz'er . . . Buy 'er a Freezer!**

## REFRIGERATORS

Moffat counter height refrigerator in woodgrain walnut finish. Ideal for bar, camper, apartment or light housekeeping rooms. These are discontinued by the manufacturer. Limited quantity so get it while you can.
**HOLIDAY SPECIAL PRICE $138.88**

Admiral 13 Cu. Ft. Frost-Free. Our best seller— only 28" wide. Has many nice features like full width fruit and vegetable crisper, separate meat keeper, glide-out shelves, butter conditioner, full storage door with magnetic self closing feature. Available in Avocado, Harvest Gold or Coppertone only $10.00 extra. Also available in right or left hand opening. Regular Retail Price $399.95.
**Holiday Special Price,** with approved trade **$279.95**

14 Cu. Ft. Admiral Frost-Free Refrigerator with 131-pound capacity freezer and many de luxe features. Retail price was $439.95. This is a Special Clearance of 1971 models. We also have avocado available at $10.00 extra.
**Holiday Special** with approved trade **$299.95**

3-Door Side by Side Admiral Duplex 18 Cu. Ft. total capacity. Frost-free throughout. Color available $15.00 extra. Ice maker kit $72.95 extra. Regular retail $679.95.
**Holiday Special Price** with approved trade **$499.95**

## ELECTRIC RANGES

Admiral 30" Range fully automatic, with clock, timer, window oven, removable oven door for easy cleaning. Plug-out elements, one-piece chrome plated ring and drip tray. Recessed top, overall a great Admiral at a great price. Regularly $249.95. Colors are available only $10.00 extra.
**Holiday Special Price** with approved trade **$179.95**

30" Admiral Fully Automatic with all the fine features in the range listed above, plus it has 2 large instant response cooking elements and 2 small elements, plus a continuous cleaning oven to save you a lot of time and effort by not having to ever clean an oven again. Colors available $10.00 extra. Regular retail price $294.95.
**Holiday Special Price** with approved trade **$219.95**

30" Admiral Top of the Line Model still available in white, avocado or harvest gold. There is only a limited supply available for this special sale at this never before, never again price. Regular retail was $329.95. Color only $10.00 extra.
**Holiday Special Price** with approved trade **$219.95**

## GAS RANGE

Admiral 30" Gas Range has the quality and convenience you'll want for your kitchen. Has an electric clock and timer, automatic "Flame-Master" oven heat control has a full range of baking temperatures. Window oven and oven light. Regular Price $295.95. Colors available $10.00 extra.
**Holiday Special Price** with approved trade **$199.95**

*. . . Setting the pace for the Furniture Industry*

'Fashion Flow' fine furniture

. . . by the West's largest manufacturer of quality furniture **B. P. JOHN**

ABOVE SUITE ON DISPLAY IN 2 COLORS. SPECIAL PRICES!

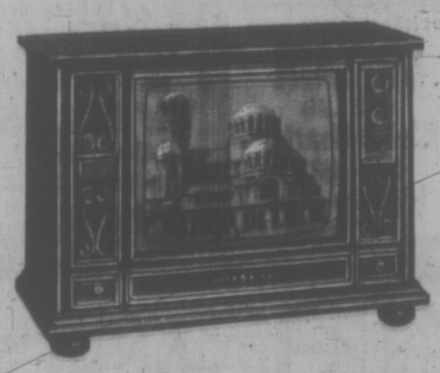

## Consider Admiral!

Have you a color TV 3 years old, or older. Maybe you should consider trading it now; while it's still working well. Why? Well, consider several things — automatic fine tuning, automatic tint control, matrix picture tube, transistorized chassis, warranty, style, picture tube warranty, etc., etc. But if you don't have a color to trade, then for sure you must not turn down the opportunity to go intocolor TV right now. Prices have never been lower for quality TV.

Consider an Admiral 26" full console to the floor (no legs) on easy roll-about casters, a beautiful walnut veneer cabinet with Admiral's exclusive Solar Color 100% brighter Matrix Picture tube (it has a full 3-year warranty). Admiral's UHF and VHF tuners also carry a full 3-year warranty. All other parts 1-year full warranty. Also, consider Admiral's Solid-State Automatic Frequency Control fine tuner tunes the picture at the touch of a finger and locks in the correct signal frequency to ensure the best picture and sound on all stations. Regular list price $839.95.
**Holiday Special Price** with approved trade **$499.95**

*Deluxe*
**LIVING ROOM and 3-ROOM GROUPINGS**
*Our Specialty! We Really Shine!*

## LIVING ROOM FURNITURE

"Fashion Flow" Luxury Sofa. Full console style with flared arms, in quality Herculon Tang./Green, trimmed with avocado leatherette. Regular $349.95.
**Holiday Special Price** with approved trade **$199.95**

"Fashion Flow" Luxury Velvet Sofa and Loveseat. Tub style design with button tufted semi-attached pillow back and soft seating 7" cushions. In gold corduroy velvet. 2-piece suite, regular price $926.95.
**Holiday Special Price** with approved trade **$499.95**

"Fashion Flow" Luxury Sectional Suite. Large Tuxedo modern design with high wide padded arms and back. In attractive carrot color tweed fabric. Very comfortable suite with button-tufted back and seat. Regular price, complete, $684.95.
**Holiday Special Price** with approved trade **$349.95**

"Fashion Flow" Spanish Luxury Sofa. 110" Sofa with wide sloping arms trimmed with authentic Spanish showwood across front base and arm wings. Finished in high quality patterned gold velvet with soft, loose cushion backs. Regular price $499.95.
**Holiday Special Price** with approved trade **$299.95**

"Regency Manor" Colonial Sofa and Chair. Deluxe high back style with wrap-around tub style back. With semi-attached pillow back and arms. Box-pleated valance, soft front spring edge and maple finish showwood on wings and arms. Large choice of colors in stock of linen, nylon and Herculon fabrics. Large choice of colors. Regular price $599.95.
**Holiday Special Price** with approved trade **$419.95**

## Dining Room Furniture

"Fashion Flow" 5-piece Dining Room Suite by B. P. John of Portland. Contemporary style with large extension table, stain resistant and mar-resistant top. Distressed walnut finish. Regular selling price $430.00.
**Holiday Special Price** with approved trade **$299.95**

7-piece Dining Room Suite by "Vaughan of Virginia". Great value with table in textured walnut Formica. Stain, heat and mar-resistant—extends to seat 8 or 10 people comfortably. Chair seats upholstered in black krinkle vinyl. Was attractively priced at $389.95.
**Holiday Special Price** with approved trade **$219.95**

"Fashion Flow" Dining Room Suite by B. P. John. Large extension table with 3 side chairs and one armchair upholstered in gold velvet. Chair backs spindled with cane insert. Generous size china cabinet with interior lights. Regular retail value $1,195.00.
**Holiday Special Price** with approved trade **$799.95**

**EASY TERMS ALWAYS!**

OPEN NIGHTLY UNTIL 9 P.M.

# THE TRADERS

715 FINLAYSON ST.
388-6264

Always Our Pledge to You . . . **We Will Not Be Undersold!**

# India Attacks High Rate of Truancies

By RAM SUNDAR
CP Correspondent

BOMBAY (CP) — The Indian government has launched a massive drive to ensure that every child attends school.

Simple surveys in many states have shown that a large number of children of school-going age remain at home. In some areas nearly 50 per cent of the children between the ages of 6 and 14 do not attend school.

According to some education officials in New Delhi, nearly 40 million children in the country out of a total of 120 million may be staying away from school.

One official said: "Ours is perhaps the most massive school dropout in the world. Ways must be found to remedy the situation."

Top education officials who recently conferred on the problem in New Delhi agreed to come forward with practical suggestions within a few weeks. These will be placed before the federal cabinet which has been anxious to push through a scheme for ensuring universal education.

One of the directive principles of the Indian constitution is that all children between the ages of 6 and 14 should be provided with "free and compulsory" education.

The directive was to have been met by 1960. Experts doubt whether it can be achieved even by 1980 given the present slow pace.

Prime Minister Indira Gandhi, who is closely associated with many child welfare projects, is said to feel that the constitutional directive can be fulfilled in the next few years if all the village panchayats (councils) start an energetic enrolment drive and take steps to prevent dropouts.

Rural education at the primary level is mostly in the hands of village councils and other non-official bodies under a system known as panchayat raj. The phrase means "democratic decentralization"—India's answer to the problem of administrative centralization.

With village councils running primary schools, more and more children are enrolling in schools. At the same time, the number of dropouts has also gone up, particularly in the higher grades.

Surveys in some states have shown that nearly 60 per cent of the children who enrol in Grade 1 drop out by the time they each Grade 4.

Poverty is the major reason why so many children leave school. A survey in Andhra state showed that 30 per cent of pupils in some villages dropped out because their parents were too poor to buy books and clothes for them.

LAST-MINUTE LOOK at his notes while girl-friend does the driving might get this young Saskatoon student through his final exams. On the other hand, it might get him a ticket, too. (CP Wirephoto)

# RIO PRESERVES PRIVACY RIGHTS

RIO DE JANEIRO — The good old days when a dog just needed to lift a leg or squat on Rio's famous Copacabana beach are over.

Starting next week all dogs will have to visit their own little toilet-labelled "pipi-dog."

Tired of scraping an estimated three tons of canine excrement from the broad promenade of the world-famous beach each month, the city council ordered the construction of the first pipi-dog and said it soon will be followed by more pipi-dogs along Rio's vast beach fronts.

The one-square-yard installation has walls high enough to allow dog owners to manoeuvre their pets into the pipi-dog while holding the leash over the wall — thus preserving the animal's right to privacy.

To ensure that nobody mistakes the white-walled toilets for anything else, the pipi-dog bears a sign — a smiling dog lifting a leg.

# Picturesque Shanghai Like a City in Mothballs

By PETER GREGSON

SHANGHAI (Reuter) — Like a city preserved in mothballs, Shanghai looks today little changed from its 1930s heyday as the greatest port in the Orient.

The skyscrapers are a little drabber and in need of some touching up and a coat of paint. But what once were the offices of foreign banks and merchant houses are unchanged since they were built in the 1920s and early 1930s.

Two Peoples' Liberation Army soldiers guard the pillared entrance to the former Hong Kong and Shanghai Bank building, now the headquarters of the Shanghai Municipal Revolutionary Committee.

A little further along, the former British consulate now is a seamen's club and a huge slogan in Chinese characters on the roof declares: "Workers of the world unite."

Next door, the consul's residence now is a shop selling antiques to foreigners. Browsing through one of the upstairs rooms, the British ambassador in Peking, John Addis, reminisced: "The last time I was here, this was my bedroom."

**AS IN EUROPE**

In the former international concessions, the extra-territorial domains of the great powers that divided up China's trade for 100 years until the middle of this century, a visitor can still feel as if he is strolling in Europe.

The tree-lined streets and graceful mansions with their iron balconies are straight from France, the German legacy is arcades of shops and there are red-brick mansions which would be at home in London.

What were luxurious apartment blocks are now comfortable hotels and the old hotels have new names. The Cathay is now the Peace, and the King Kong has given way to the Ching Chiang.

But Shanghai is a vastly different place from the time when its name was synonymous with sin.

A race course the British built now is a public park.

The pavements are thronged with Shanghai's 10 million residents in the uniform blue-grey suits of China's masses. In the largest department store, there are more than 100,000 customers a day buying goods which are cheap, plentiful and varied.

Everyone has a job and somewhere to call home. The days when parts went round picking up the bodies of persons who died in the streets during the night are gone — but not forgotten.

## General Dies

MADRID (Reuter) — Lt.-Gen. Rafael Garcia-Valino, 73, who played a decisive role in helping Gen. Franco's nationalist forces to victory in the 1936-39 Spanish civil war, died in hospital Thursday.


RENO FUN TOURS
From Victoria
July 22, Sept. 9
And Weekly On Saturday
Starting Sept. 23
Vancouver
Every Saturday
CALIFORNIA
July 30, Sept. 17 — and Oct. 1—15 days
DISNEYLAND
10 Days: July 9, August 6 and 26. Family Rates.
2 persons $341.00
3 persons $480.00
4 persons $592.00
Travel by air-conditioned Restroom bus. First night Eugene and the next night in Sacramento. Five nights in Los Angeles and return. Includes admission to Disneyland and 10 adults' or 15 children's attractions. Admission to Marineland and Knott's Berry Farm. Side trip to Tijuana, Mexico.
ALASKA TOURS
July 18, August 19—13 Days.
LAS VEGAS
Oct. 7 — 9 Days
SALT LAKE GRAND CANYON
Aug. 19—16 Days
CALIFORNIA ARIZONA
Oct. 21—16 Days
WRITE OR PHONE FOR FREE BROCHURE
383-9123
Anytime
All Fun Travel
818 DOUGLAS ST.
VICTORIA

TRAVELWORLD
AUSTRALIA and NEW ZEALAND
FLY — DRIVE
$760
● Round trip flight to Syndey
● Accommodation for 14 nights.
● Car with 500 free miles.
382-3121
Bank of Commerce Building
On View at Douglas
"A Full Service Travel Agency"

THE WORLD AT YOUR WINGTIPS
WARDAIR Canada LTD
BROCHURE: 212-620 VIEW, VICTORIA 384-7108
FOUR SEASONS TRAVEL AGENTS

Hawaii
$330
15 Days — Includes
Twin beds, full kitchenette and Air Service return from Victoria
SEE US TODAY:
WILLIS TRAVEL SERVICE
578 Yates - 385-4312
Opposite Post Office for Personalized Service

TRAVELWORLD
GOING TO TORONTO ON BUSINESS?
Fly to
MEXICO CITY
FOR ONLY $69.00 MORE
Similar savings to Los Angeles, San Francisco and Nassau.
FOR MORE INFORMATION CALL
382-3121
Bank of Commerce Building
on View at Douglas
"A Full Service Travel Agency"

FLY/DRIVE
NEW ZEALAND
from
$718.00
Includes round trip economy class jet flights from Vancouver to Auckland; an automatic sedan for 2 weeks from arrival with 500 free miles; 14 nights hotel accommodation. 14 day group departures leave every Wednesday and Saturday. Independent departures for $776.00 with above features and additional weeks available at $125.00 per week. For brochures call:
PAULIN'S
"Victoria's International Travel Specialists"
382-9168
1006 Government Street

FLY TO EUROPE WITH
CANADA'S ONLY
Charter Flight
DISCOUNT CLUB
OFFERING DISCOUNTS ON ALL FLIGHTS AND TOURS TO
EUROPE
Benefits Include: No 6-Month Membership, No Registration Fee, Money-Back Guarantee, Return Flight Guarantee, Lowest Prices in Town.
Membership: $1 Single, $2 for Family
For Further Details on Membership Apply to
430 Bentall Building, 1070 Douglas St.
PHONE 385-9725

CHARTERS
• LONDON • SPAIN • HAWAII
For complete information and detailed flight list contact:
BRIAN HUGHES
PAUL REITSMA
384-7121
BUDGET TRAVEL
641 JOHNSON ST.

EUROPEAN CYCLING TOUR
4 DEPARTURES
Cycle through Belgium, France, Switzerland and Germany — three weeks. Price includes hotels and most meals, 10-speed bicycle rental and motor coach transportation. For dates, and price call
Featherstone
at the crosswalk on yates
telephone 386-6101

For travel to and from
BRITAIN
1972 Lists
Dial-A-Charter
385-1533
578 Yates Street
Victoria, B.C.

Two Week Tours . . .
BARBADOS
$499
JAMAICA
$449
July to December
Every Week-end from Vancouver—includes air, hotel, breakfast
WILLIS TRAVEL SERVICE
578 Yates 385-4312
Opposite the Post Office
For Personalized Service

BLANEY'S
Christmas in HAWAII!
Now is the time to start your plans—with Blaney's Travel, for your Christmas holiday in Hawaii.
Blaney's have information on all accommodation, transportation, package tours, and conducted tours to this tropical paradise.
Contact Blaney's Travel, two locations to serve you better, for all information and reservations.
BLANEY'S TRAVEL SERVICE
"THE TRAVEL PLANNERS"
Victoria Office: 920 Douglas 383-7354
Oak Bay Office: 1563 Wilmot Place 598-4531
AMERICAN EXPRESS
"Ask for an American Express Money Card Application"

PRINCESS CRUISES
THREE SUMMER CRUISES FROM VICTORIA TO SAN FRANCISCO ABOARD THE "ITALIA"
July 10th, 24th and August 7th
One Way $181
Return $344
Featherstone
at the crosswalk on yates
telephone 386-6101

HARRISON HOT SPRINGS
Sunday, July 9—8:00 a.m.
$11.00
A scenic drive along the north shore of the Fraser River to Harrison. Swim in the pool or the lake or just wander. Take a picnic. Return 7:00 p.m. ferry.
HURRICANE RIDGE
Tues., July 18—10:30 a.m.
$11.00
This very scenic and popular tour is filling quickly. The views from the ridge are unsurpassed for rugged beauty. Stop at Pt. Angeles on return.
PENDER ISLANDS
Thurs., July 20—1:15 p.m.
$11.00
A delightful cruise to Otter Bay then drive across both North and South Islands. Delicious hot dinner at Bedwell Harbour. Return via 6:15 ferry. This trip makes a most scenic day for you.
SALT SPRING
Tues., July 25—$8.00
A scenic drive to Crofton then ferry to Vesuvius Bay. Tour the island. Good hot lunch at Ganges. Ferry home from Fulford Harbour.
OKANAGAN - WATERTON KOOTENAY - BANFF
Aug. 20 - 27 — 8 Days
The rugged grandeur of this trip thru Southern B.C. will be a long time memory. 2 nights at both Waterton and Banff, plus many scenic lakes and mountains. Reserve now—Double $170 ea.—Twin $185 ea.
B.C. TRAVEL
402-1029 Douglas 385-4732

PASSPORT PHOTOS
NO APPOINTMENT NECESSARY
Jus-Rite Photos
716 Yates St.
384-8041

HOLIDAYING?
CHARTER FLIGHT LISTS AND ALL DETAILS
CONTACT
PICCADILLY TRAVEL
760 BROUGHTON 386-3014

CHARTER FLIGHT CONSULTANTS
FOR COMPLETE INFORMATION ON EUROPEAN CHARTERS
PHONE 386-2485
116-645 FORT ST., (YARROW BLDG.)
Victoria, B.C. (opposite Eaton's Car Park)

TOTEM TRAVEL
MAYFAIR SHOPPING CENTRE
PHONE 386-3277
Hillside SHOPPING CENTRE
SHOPPING CENTRE
PHONE 386-6281
SECOND ANNUAL
CIRCLE PACIFIC TOUR
FULLY ESCORTED
JAPAN 8 DAYS
HONG KONG 4 DAYS
AUSTRALIA 5 DAYS
NEW ZEALAND 6 DAYS
FIJI 6 DAYS
Depart Victoria October 24th, 1972
Return Victoria Nov. 22nd, 1972
Included in the price are return air fare from Victoria, first class hotel accommodation with private bathroom and air-conditioning (twin sharing), many interesting local tours, transfers and taxes.
$1639.00
Call us now for your Free detailed color brochure, including hotel list. Accommodation limited to 30 passengers.
BE SURE OF THE BEST ARRANGEMENTS—BOOK THROUGH THE PEOPLE YOU KNOW. OUR REPUTATION IS YOUR GUARANTEE OF SATISFACTION

Neville Huson
Mayfair

Susan Bregg
Hillside
★ MAYFAIR OFFICE: Open 9-6; Thurs. and Fri. 9-9.
★ HILLSIDE OFFICE: Open 9-6:30; Wed., Thurs., Fri., 9-9.

# HEAR YE! HEAR YE!

# Mayfair Shopping Centre

## is pleased to announce it is now

# OPEN MONDAYS

The Merchants of the Mayfair Shopping Centre, including Woodwards, are pleased to announce that, commencing Monday, July 3rd — They will now be

**Open Mondays**

Join the Celebrations

**MONDAY, JULY 3rd**

* 4H CLUB EXHIBITS
* 4H HOMEMADE PIES

**Per Slice—30c**

* BARON OF BEEF SANDWICH

**25c**

IN THE MALL AT MAYFAIR

---

## OWL REXALL DRUGS
### COST CUTTER SPECIAL
### FOR THE HOLIDAYS AHEAD

"Fast, Economical Prescriptions"

| | |
|---|---|
| Bayer Aspirin 100's | 69¢ |
| Gillette Track II Razor Reg. 2.88 | 2.49 |
| Lady Patricia Lemon Mist Hair Spray Reg. 1.08 | 69¢ |
| Magnolax Mint or Plain 16-oz., Reg. 1.29 | 89¢ |
| Lavoris Mouthwash 32-oz., Reg. 2.25 | 1.69 |
| Curity Baby Oil 16-oz. Reg. 95c | 73¢ |
| Arrid Spray Deodorant 14-oz., Reg. 1.95 | 1.69 |
| Protein Shampoo or Creme Rinse 32-oz., Reg. 1.49 | 89¢ |
| Balsam Shampoo 32-oz. Reg. 1.19 | 89¢ |
| Amphojel 12-oz., Reg. 1.39 | 98¢ |
| Rexall Grab Bags Retail Value 6.00 | 99¢ |
| Vapona No Pest Strips Reg. 2.79 | 2.19 |
| Clear Eyes 18cc. Reg. 1.47 | 72¢ |
| Pond's Lemon Cold Cream 6-oz. | 1.69 |
| Silque Lotion For Dishes. 32-oz. | 69¢ |
| Eno Fruit Salt 7-oz. | 89¢ |
| Visine Reg. 1.34 | 93¢ |
| Nilodor Drops Reg. 1.59 | 1.19 |
| Ansodent 11-oz., Reg. 1.59 | 98¢ |
| Garbage Bags 26" x 36" | 39¢ |
| Sleeping Bags Reg. 15.95 | 12.95 |
| AGS Electric Fan Reg. 39.95 | 24.95 |
| Deck Chairs Reg. 4.85 | 4.39 |

PERSONAL SHOPPING ONLY

Two Stores to Serve You
724 FORT STREET and
MAYFAIR SHOPPING CENTRE

**JULY 3rd THROUGH 15**

---

## MAYFAIR CENTRE COIN-OP
DRY CLEANING and LAUNDRY

"Courteous Attendants to Assist You"

- 10 LBS. DRYCLEANING IN 35 MINUTES.
- ALSO PROFESSIONAL CLEANING, CALL OFFICE.

Open Weekdays 9:00 - 9:00
Saturday 9 - 6, Sunday 10 - 3

Next to the Barber Shop 386-1222

---

## MAYFAIR BARBER SHOP

NOW OPEN MONDAYS

8:30 - 5:30 Mon. - Sat.

4 Expert Barbers To Serve You

---

## Woodward's

MAYFAIR NOW OPEN

**6 DAYS A WEEK**

NEW STORE HOURS:

Monday, Tuesday, Wednesday and Saturday 9:30 A.M. to 6:00 P.M.

Thursday and Friday 9:30 A.M. to 9:00 P.M.

For Your Shopping Convenience

---

## GILSON'S MEATS LTD.

MAYFAIR SHOPPING CENTRE
385-4742

MON., TUES., WED., WHILE SUPPLIES LAST

### ECONOMY BEEF SALE

| | | |
|---|---|---|
| ROUND BONE ROAST | lb. | 59¢ |
| CHUCK STEAK | lb. | 79¢ |
| RIB STEAK | lb. | 99¢ |
| SHORT RIBS | lb. | 49¢ |
| POT ROAST BONELESS | lb. | 99¢ |
| BEEF STEW | lb. | 89¢ |
| PRIME RIB ROAST | lb. | 89¢ |
| CROSS RIB ROAST | lb. | 89¢ |

### FREEZER SPECIALS

SIDES— Red Brand, lb. 69¢ HINDS— Red Brand, lb. 85¢
Cut, Wrapped and Quick Frozen—Phone 385-1717

Chicken Legs 10 lbs. 6.30 Chicken Breast 10 lbs. 6.70
Ground Beef 10 lbs. 7.30 Pork Steaks 10 lbs. 6.50

We Reserve the Right to Limit Quantities

---

## DISTINCTIVE WEDDING INVITATIONS

Select your wedding invitations from our complete catalogue.

For you...a Keepsake copy of your Invitation in luxurious gold.

Forever Yours by INTERNATIONAL OF STRATFORD

**MAYFAIR HALLMARK CENTRE**

In the Mall 386-7224

---

## Hickory Farms

OF CANADA

COME IN AND HAVE A CUP OF COFFEE ON THE BARN

. . . ALWAYS

A Free Sample of Our Cheese and Imported Foods

SEE US IN THE CENTRE MALL

Phone 384-7221

---

## gray's

# SUMMER FASHION CLEARANCE

OF

Dresses - Gowns - Coats
Casual Outwear
Pantsuits - Suits
Sportswear

SHOP AND SAVE AT

gray's

MAYFAIR SHOPPING MALL VICTORIA, B.C.

LAY-AWAY PRIVILEGES

---

Once Again . . .

## PEOPLE'S JEWELLERS

Bring You a Repeat Offer ON THIS

## FABULOUS BUY

YORK DIGITAL ELECTRIC CLOCK with AM/FM RADIO SALE 34.97

Use Your Credit

## PEOPLE'S JEWELLERS

386-2986

OPEN MON., TUES., WED., SAT.—9:30 - 6:00
THURSDAY and FRIDAY—9:30 to 9:00

---

# DINE

THIS WEEKEND AT THE

## COFFEE HOUSE

Mayfair Centre

**OPEN MON. TO SAT.**

---

## MAYFAIR PASTRIES

ON THE MALL

**Special This Monday Only**

**APPLE PIES 69c ea.**

---

CLAIROL*

# Inner Hold With Polymer 4 Permanent

There are

Clairol Inner Hold Permanents

for every type of hair.

Make your appointment now at any

## MARGO BEAUTY STUDIO

MAYFAIR 388-4238

# Woodward's

## MAYFAIR

# NOW OPEN 6 DAYS A WEEK

## New STORE HOURS

**Mon., Tues., Wed., & Sat.,**
**9:30 a.m. to 6:00 p.m.**

**Thurs. & Friday, 9:30 a.m. to 9:00 p.m.**

*For Your Shopping Convenience*

## We always do our best for you at Woodward's

**expressing the desire to satisfy all consumer wants in both merchandise and service.**

*We always do our best for*
### VALUE and VARIETY!

Ever on the alert in keeping up with the shopping needs of the family, Woodward's constantly maintains a vast choice of merchandise from around home and around the world, with wide price ranges to fit in with all shoppers' spending plans.

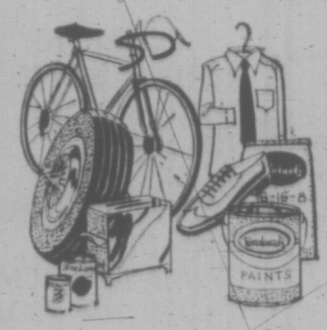


*We always do our best with*
### WOODWARD'S OWN BRANDS

Whenever you spot a label that reads WOODWARD'S . . . you're looking at a winner! WOODWARD'S own brands stand for the finest quality and value your money can buy! Quality approved and backed by WOODWARD'S! You can't go wrong!

*We always do our best for*
### THE BEST IN FOODS

Shopping for foods is a satisfying experience at any of our famous food floors, and the variety is 'out of this world'! Here you can always find a bumper crop of basic foods for your daily meals, as well as endless varieties of International delicacies from all around the globe. Included too, are specialty sections featuring dietary and baby foods.

*We always do our best for*
### YOUR CAR

Things to pamper and pep up your car! All our five lower mainland stores have auto accessory departments where you find more of everything for your car including tires, mufflers, seat covers. At ALL stores (except Park Royal) are service stations where you can stop in for oil, gas and various services.

*We always do our best in*
### GIVING YOU CREDIT!

Woodward's credit is your passport to a world of convenience. Whether you buy a tube of toothpaste, a family wardrobe or furnish an entire house, there's a credit plan to suit your needs and your pocketbook. You can charge anything you buy, including foods, tobaccos, gas and accessories for your car on the credit of your choice.

**Enjoy**
**Barbecued Beef in a Bun**
**Only 25c** Monday, July 3rd, Only
**All proceeds for CKDA's Good Samaritan Fund**
Also see the 4H Animal Display and Homemade Pie booth.
**On The Mayfair Mall**

Victoria Times
THIRD SECTION
family
WENDY DEY – EDITOR

# Old Carriage House Now Modern Home

—John McKay photos

19th century carriage house on Shasta Place has new look.

*Following is the second of four articles on renovating homes.*

By ANN DUNSMUIR
Times Staff

The conversion of a 19th century carriage house into a modern home that preserves the period atmosphere of the old building would present a challenge to any architect and owner.

Mrs. J. L. Northey found her property on Shasta Place while house hunting a little more than three years ago. She had preceded her family to Victoria to make arrangements for a move from Calgary to the coast.

A real estate agent had pointed out the property but emphasized: "That's just an old stable. You wouldn't be interested."

That evening Mrs. Northey called her husband. "Is it all right if I buy an old stable?" she asked.

The fact that the building, although sound, was little more than a shell, gave architect Peter Cotton more freedom in planning the interior than is usual when old homes are restored.

He decided on a contemporary design, making use of old wood, bricks, glass and hardware to preserve the period atmosphere of the exterior.

The hunt for authentic materials turned into a full-time, eight-month job for Mrs. Northey. She attended demolition sales and auctions daily in her search for old woodwork, window and door frames and 19th century glass.

These items, used to advantage in the architect's design, are responsible for much of the home's charm. Small leaded glass windows thought to be survivors of a Dunsmuir home demolished in 1927 are set into modern windows or grouped as the centre of interest in a living room wall.

The contemporary curved stair case, with its glass panelled landing which provides a glimpse of the living room, is flanked by a 19th century hand-turned bannister from the Bishop Cridge home.

"The whole interior was gutted and rebuilt in contem-

Continued on Page 22

Mrs. Northey leans on stable door.

# Crest, Dentists Deny Charges Of Lead Poison

CHICAGO (UPI) —Manufacturers of Crest toothpaste and the American Dental Association have denied charges that the tootspaste carries danger of lead poisoning.

The response was in reaction to an article published this week in the Archives of Environmental Health, a publication of the American Medical Association. The article said a study had shown "dangerous lead levels (above 5 per cent)" in the outer coatings of tubes of Crest, Fresh Beath, Maclean's, Craig Martin and Worthmore toothpaste.

The article said "potentially hazardous amounts of lead in the paste itself were found in Crest, Fresh Breath and Worthmore brands."

The ADA denied the charges and said fluoride toothpastes which it has evaluated, including Crest, "are both safe and effective."

Proctor and Gamble, manufacturers of Crest, said that in 16 years of marketing the toothpaste "we know of no instances in which brushing with Crest toothpaste has been associated with a lead ingestion problem."

The article, written by Dr. Eleanor Berman, Cook County (Illinois) Hospital toxicologiest, and researcher Karen McKiel, also said, "it is possible that the toothpaste brands Crest, Fresh Breath and Worthmore are potentially hazardous to children who may chew the tube repeatedly."

"Furthermore," they said, "there is the possibility that the toothpaste in these containers can become sufficiently leaded to add to even an adult's lead burden."

But a Proctor & Gamble spokesman in Cincinnati, Ohio, said the firm had "developed a new tube because the original tube had a tendency to break when crushed, permitting toothpaste to escape from the side of the tube."

"In 16 years of marketing and over 100 billion brushings with Crest," Proctor & Gamble said, it has "never heard of any case in which any damage to health resulted."

LAST CHANCE!
REGISTER NOW FOR CRASH SUMMER CLASSES

Starting July 4th and Ending July 19th
Also . . . August 1st Ending August 16th

Our Stretch and Sew students and graduates receive a courtesy card for discount on fabric purchases. Choice of morning, afternoon or evening classes.

8 Basic Adult Lessons $15.00

Learn to draught your own patterns. Our teachers are licensed by Stretch and Sew of Oregon.

S-T-R-E-T-C-H and SEW FABRICS
2541 Estevan Ave. 592-9622

REMEMBER DOMINION DAY JULY 1

Prescription Optical
is proud
to be part of the growth of our great nation. We join the millions of loyal Canadians who take this time to salute our country.

Prescription Optical
Progressive Ideas in Eyewear!
5 CONVENIENT LOCATIONS

Starts Monday, 9 a.m.

Munday's
semi-annual
CLEARANCE WOMEN'S SHOES

Major semi-annual stock reduction sale brings you over 4,000 pairs of famous-name footwear at savings of ⅓ to ½ off original prices. There are excellent selections in spring and summer shoes in navy, red, pink, beige, tan, bone, black; in calf, patent and suede; pump and sandal types; a selection of cork clogs; and a wide range of summer sandals. Every pair from our regular stock.

⅓ to ½ off

FLORSHEIM
Over 300 pairs. Reg. $28
19.95

JOYCE
Over 400 pairs. Reg. to $25
15.95

SHORT LINES
Over 400 prs. Reg. to $24 — 11.95
Over 400 prs. Reg. to $30 — 15.95

• D'ANTONELLI Reg. $28. SALE 19.95
• BALLY Swiss. Reg. to $53. SALE 26.95, 31.95
• MURRAY-SELBY Reg. $28. SALE 19.95
• BANDOLINO Reg. to $27. SALE 13.95, 15.95
• WALLACE Reg. to $31. SALE 19.95, 21.95
• FERRAGAMO Reg. $30. SALE 21.95
• ESPADRILLES Reg. $11. SALE 6.95
• HANDBAGS 30% to 50% Off

AMALFI
Over 300 pairs. Reg. to $41
25.95

SUMMER SANDALS
Amalfi, Bandolino, Clark, Arpeggio
Reg. $14 to $24
9.95 to 13.95

SHORT LINES
Over 200 prs. Reg. to $55
21.95

1203 Douglas Street 383-2211 Munday's Sale Starts Monday, July 3, 9 a.m.

SORRY — NO REFUNDS, EXCHANGES, DEPOSITS OR CHARGES AT SALE PRICES. CHARGEX CARDS HONOURED

# Doing The Town

With DOROTHY FRASER

**All the ingredients for a "custom made" wardrobe . . .**

Goodness knows, summer was a late starter this year . . . but it's here now . . . in its prime for two full months . . . then lingering well on into September . . . we hope! . . . So what most of us need now is a good supply of sports clothes . . . Co-ordinates which can be put together for a variety of summer looks . . . Miss Frith's have a terrific selection of such clothes . . . Well-fitting slacks in polyester and fortrel by Mr. Leonard, Pant Man, Tan-Jay . . . Shorts and skirts and blouses and pant tops in every style, color and fabric you could possibly dream up . . . There are blazers galore . . . really exciting ones in checks and plaids as well as solid colors! . . . We can promise you'll have fun browsing amongst all these Miss Frith co-ordinates and assembling your very own "custom-made" outfit! . . . Some new arrivals which really "sent" us are lightweight wool co-ordinates by Aljean . . . Slacks, kilts, skirts, shorts . . . in delightfully colorful plaids and tartans . . . The clothes in this Aljean line are well finished and well fitting . . . besides which, they're very reasonably priced (about $13 to $26) . . . Be sure to see a newly-arrived Italian sweater which we think would look heavenly with a long splashy print skirt . . . It's black wool, ribbed through the body . . . wrists and V-neck edged with wool ruffles . . . **Miss Frith Fashions, 1619 Douglas St., 383-7181.**

A U.S. lace manufacturer is having to close because of the new trends in women's fashions. Fewer women are wearing lacy underwear.

**This must be the snake that tempted Eve! . . .**

Even though the sight of a snake in any shape, manner or form scares us silly . . . we have to admit that the snake bracelet we saw at de Goutiere's this week aroused all our covetous instincts! . . . Exquisitely made of 18K gold and green and red enamel . . . it's in the form of a double-headed snake with fangs darting out of each mouth . . . flexible so that the play of light on the brilliant green scales seems to imbue it with life! . . . This is an exotic piece of jewellery which will appeal to a woman of great individuality who dotes on the unusual . . . Price tag is $975 . . . We always make a bee-line for de Goutiere's new pieces . . . and this week saw a very nice opal ring in a 14K gold basket setting which he designed himself . . . $465 . . . Another de Goutiere original design . . . a lovely little diamond cluster ring . . . Six diamonds set in 18K white gold leaves with a matte finish making an interesting contrast to the sparkling stones . . . Very pretty . . . and inexpensive at $30 . . . is a grey baroque pearl ring in a setting of antiqued silver . . . and a cute gold lapel pin . . . mother and baby elephant . . . just $25 . . . A pair of Burmese jade earrings in the shape of little fishes hanging from a round bubble . . . is another of Mr. de Goutiere's own designs . . . The jade is a particularly nice translucent color . . . and the $135 price tag not at all out of the way! . . . **de Goutiere, Jewellers Ltd., 2524 Estevan Ave., 592-3224.**

For that cool, cool bandbox look . . . wear a black or brown dress in a sheer, airy fabric.

**Accessorize with fashion jewellery . . .**

Still on the subject of jewellery . . . but this time the variety known as fashion or costume jewellery, which is really in the accessory category . . . don't miss seeing the interesting jewellery at Wilson's . . . Wilson's buyers select everything very carefully to properly accessorize the type of good clothes they sell . . . therefore you'll find distinctive pieces of real quality . . . imaginative without beng kinky . . . Like some delightfully different pendants, pins and earrings from Finland . . . made up of little wooden balls and silver rings arranged in a variety of ways . . . Vivid colors like orange, red, blue, green or purple . . . Might well be just the conversation-making touch you need for that simple little summer dress! . . . Noticed a couple of handsome necklaces which reminded us of those worn by Bedouin women in Morocco . . . Metal discs with Arabic characters, arranged in a bib effect . . . Here again, the "making" of a plain dress! . . . Wilson's have a good selection of sterling silver jewellery by David-Anderson of Oslo . . . Some cute little "jewelled" pins in the shape of animals and birds . . . Ceramic beads strung on leather made by Jeanne Shepherd of Victoria . . . lovely earthy colors and free-form shapes, which look particularly nice with woollens . . . **W & J Wilson Limited, 1221 Government St., 383-7177 and Empress Hotel, 383-1919.**

A French term "cellulite" describes those lumps, bumps and bulges that, with many women, persist regardless of dieting and exercise.

**Interesting dresses from Florence . . .**

"Ah Firenze! . . . Wouldn't you just know they were designed on the banks of the Arno?" . . . That was our reaction when shown some very interesting new Italian dress in the Import Room at Eaton's this week . . . They're by Emilia Bellini of Florence . . . and have that special "cachet" which seems to attach itself to so many things Florentine . . . making them different from most things you see . . . Anyway, getting down to earth and not to keep you in suspense . . . these Bellini dresses come in several styles . . . 2-piece models with sheer printed voile tops and the identical print on the polished cotton skirt . . . The effect of the two weights of fabric together is quite striking . . . Designs are unusual (one is all kinds of hats) and colors are beautiful . . . blended with a great deal of artistry . . . There's an interesting cotton knit dress with keyhole neckline . . . and a smart shirtdress with short sleeves . . . belt buckled with Bellini's distinctive double "B" . . . We think these new Italan dresses are well worth a visit to the Import Room . . . And while you're there, have a look at their smart Italian handbags . . . We noticed one that was illustrated in the New Yorker recently . . . Some very nice Givenchy belts have been reduced from $18 to $11 . . . White ones, as well as the very-hard-to-find dark grey . . . **Eaton's Import Room, 382-7141, local 242.**

Shoes keep getting prettier and prettier. Yesteryear's clodhopper is as dead as the dodo.

**Grandmother's Delight . . .**

"Just came in for a quick tour of Grandmothers' Delight," a lady told us in Wilson's the other day . . . Trying to figure this one out, we watched her head straight for the Junior Shop! . . . Grandmothers' Delight" . . . what an apt name for this unique children's department full of the loveliest things imaginable for young fry . . . imported, and for the most part exclusive, to Wilson's! . . . One of its new specialities is baby clothes . . . Exquisite little dresses of finest cotton and embrodery from Switzerland . . . and not nearly a expensive as they look! . . . There are a couple of long, handmade christening gowns fit for a royal infant . . . One has detachable skirt so the little dress can be worn later . . . Also from Switzerland . . . adorable little washable cotton velvet skirts and pants . . . with hand-embroidered braces . . . Black is the new color this year . . . and we think it's the prettiest of them all! . . . There are little white cotton blouses to wear with these . . . with embroidered trains on the collar for the boys . . . Alpine flowers and lace-edged sleeves for girls . . . Naturally Wilson's have all sorts of practical every-day sort of clothes too . . . A big selection of sweaters from England and Scotland . . . Pex knee socks in all colors including the popular oatmeal . . . Smartly-tailored sport jackets for young men from six to 16 . . . **W & J Wilson Ltd., 1221 Government St., 383-7177.**

Covered heads, crisscross backs . . . Two great new looks this summer.

**Fashion sandals for aching feet . . .**

Are you one of the legion of women who can't wait to kick your shoes off at every opportunity? . . . Then what you need is a pair of Dr. Scholl's Foot Exercise Sandals from McGill & Orme's Surgical Supplies Ltd., . . . European women have been wearing and loving them for years . . . and Canadian women have not been slow to discover how this new kind of sandal relieves aching feet . . . brings a spring to the step and a smile to the face . . . making a woman look and feel years younger! . . . These Dr. Scholl sandals . . . (and don't fall for imitations which may look similar, but definitely haven't the foot-revitalizing effect) . . . were designed by a world-famous foot specialist . . . They're orthopaedically shaped to rejuvenate tired muscles . . . stimulate your feet to undreamed-of comfort . . . help you to walk with easy grace . . . Yet they're so attractive you can wear them on any casual occasion . . . indoors or out . . . on the street and on the beach . . . Anytime, anywhere . . . even at work (great for clerks in stores, hairdressers, etc.) . . . These sandals, with their bone leather adjustable straps come with flat, wedge or higher heels and are priced at $11.95, $12.95 and $13.95 according to heel height . . . You'll find Dr. Scholl clogs' and exercise sandals for men, too at . . . **Surgical Supplies Ltd., 1012 Broad St., 384-8433.**

We hear that U.S. women are taking up cigar smoking in increasing numbers.

**Clever new stylist at House of Glamour . . .**

A bright new face has been seen around the House of Glamour these past couple of weeks . . . Her name is Jackie . . . a leading stylist who already proved her expertise at another beauty shop here . . . and has now joined the elite House of Glamour staff . . . We gather they're extremely happy to have her . . . and certainly her customers couldn't be happier! . . . Danny tells us that Jackie is tops in every aspect of styling and hair care . . . Coloring, body waving, permanents, cutting, setting . . . She and her assistant, Debbie, make a good team . . . and we suggest you phone for an appointment now for a smart, easy-to-maintain summer hairdo . . . with Jackie or with any one of H of G's top stylists, Charles, Edwina, Nancy, Danny . . . Now's the time to have one of the new short summer haircuts which H of G do so superbly . . . Custom-designed to suit your particular shape of face . . . you'll find such a cut youthful and attractive, and oh, so easy to live with! No having to worry about how your hair looks all the time! . . . Possibly you'll need a light perm or body wave too . . . H of G give them to perfection . . . and don't overlook the advantage of having them put a conditioner on your hair to prevent dryness and damage from sun and sea water . . . keep your hair soft and shining . . . Believe us when we tell you that a H of G conditioning treatment makes a big difference! . . . **House of Glamour, 1175 Douglas St., 386-6188.**

—Advertisement

# . . . HOUSE

Continued from Page 21

porary style using period materials whenever possible," Mrs. Northey said. She pointed out that the two-storey pink brick fireplace in the living room was built from bricks salvaged from three original chimneys demolished during remodelling.

The same bricks were used for the family room fireplace which features a handsome antique copper hood purchased at a demolition sale.

Some reminders of the home's original purpose remain. The original hayloft floor remains in the upstairs hall and bedrooms. Two bedrooms contain the massive hayloft doors which, when open, take up almost an entire wall. The third bedroom has two small trap doors once used to pass hay to the stables below.

The original tackroom with walls of wide varnished boards is now used as a study.

"It took a whole week to scrub the tack room clean," Mrs. Northey said.

The wide varnished door to a box stall serves as the door connecting family room and kitchen. Hoof marks can still be seen on the door frame.

The interior of the old carriage house was so gloomy Mrs. Northey was afraid she would "end up with a dark house."

Her fears proved unjustified. Skylights, glass panels which allow the light to pass from one area to another, and skillfully placed doors and windows provide a maximum of light throughout the house.

Mrs. Northey estimates the cost of the property and remodelling at about $70,000.

"Buying an old house would be more practical for do-it-yourself families who could save on labor costs," she said.

**Monday: Buying a house you hate.**

*Skylights, glass panels and windows provide much light.*

# Act Would Protect Consumer

TORONTO (CP) — An Ontario Law Reform Commission report tabled in the legislature this week deplored defective products and asked for tough new laws to ensure consumers get the protection warranties and guarantees promised them.

In a hefty two-volume report presented by Attorney-General Dalton Bales, the commission found manufacturers are allowing "an unacceptably high percentage of defective products" to reach the market.

And the commission called for a Consumer Products Warranties Act which would set warranty standards and do away with legal loopholes that enable manufacturers and vendors to evade their responsibilities.

The act, the commission suggested, would put teeth into the Consumer Protection Bureau's attempts to intercede on behalf of purchasers.

Commission chairman H. Allan Leal said the new act would be separate from the 80-year-old Sale of Goods Act, which the report found is no longer adequate to provide a fair balance of rights between vendor and consumer.

The automobile industry came under heavy fire in the report.

United States and Canadian studies of new-car buyers were cited which found many buyers dissatisfied with their purchases and with the service provided in accordance with warranties.

Louis Romero, a law teacher at the University of Saskatchewan, polled 800 buyers of 1971 Chevrolets, Fords and Plymouths in April, 1971, the report said.

Mr. Romero received replies from about half those he polled. One-fifth of the respondents were dissatisfied with their cars at that point.

Mechanical defects, squeaks and rattles were cited. Only 51 per cent of the buyers said the defects were corrected free of charge under the warranties, and almost half said the dealers tried but could not fix the defects.

The report also suggested there had been a decline in quality control in other industries.

In color-television sets there was "substantial evidence that color-television sets were prematurely marketed and that the consumer bore the brunt while the industry struggled to resolve technical difficulties."

Similarly, in some major household appliances such as washing machines, the report found a very high ratio of service calls listed as "product fault" calls.

## $800 Raised For Hospital

Gorge Road Hospital auxiliary raised $800 at a garden party and Stretch and Sew fashion show held recently in the hospital. Proceeds are used to buy "extras" for the patients not met by the hospital budget.

Raffle winners were Mrs. Gertrude McKeown and Mrs. Louise Heise.

UNITY DAY CARE CENTRE
(Esquimalt)
Open All Summer.
Now Open
7:30 a.m. to 6 p.m.
385-7208 384-3031

## dear abby

# Entrancing Offer

DEAR ABBY: Thanks for printing a letter which let me know that I am not alone in this world. (A woman placed a poster on her front door to discourage unwanted company.)

Some time ago I placed a sign on my door which read, "Do not disturb. Night worker!"

It didn't help. People still rang my bell, twisted the doorknob, beat on the door and yelled, "Anybody home?" Some even went around to look in the windows!

When I realized that I needed something stronger, I put up another sign.

"Admission $1 — no one admitted free."

That sign did the job. Nobody bothered me after that. Now I notice two other signs just like mine in the neighborhood.—Lone Wolf.

DEAR WOLF: So far you've been lucky that some curious stranger hasn't demanded to know what you are offering for a dollar.

DEAR ABBY: I have heard of a new father passing out cigars to celebrate the birth of a baby, but what do you think of a grandmother passing our cigars for a new grandchild? This really happened. In fact, she has done it twice already. Is it proper? — Wondering.

Dear Wondering: I wouldn't criticize anyone for giving away anything in the spirit of joy and generosity.

CONFIDENTIAL TO YOU: The person who says he isn't "interested" in politics is like the drowning man who says he isn't interested in water. NOW is the time to make sure you are registered so you can vote. And if you aren't happy with the way things are going in this country, and you haven't voted, don't complain.

Problems? Trust Abby. For a personal reply, write to ABBY, Box 69700, L. A., Calif. 90069 and enclose a stamped, addressed envelope.

Hate to write letters? Send $1 to Abby, Box 69700, Los Angeles, Cal. 90069, for Abby's booklet, "How to Write Letters for All Occasions."

Montague BRIDGMAN Ltd.
China Crystal Gifts
811 Government St 383-0821

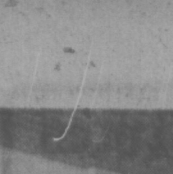

## elizabeth forbes

# What Being Canadian Means to Me . . .

Canada Day . . . Dominion Day . . . July the First! Call it what you like, tomorrow is a day in which every man, woman and teenager who professes to be a Canadian, should stop for a short space of time and consider just what that means.

Does it mean taking from this country all that it offers and not giving something in return? Does it mean bickering, squabbling and snarling amongst ourselves over what is ours and what is the other fellow's?

Does it mean holding out our hands for unearned bounties? Sitting in the shade and denying that shade to others?

Or, following like sheep, when a voice in a crowd screams obscenities, a hand wields an offensive placard or even worse, throws a Molotov cocktail?

You know as well as I do that, in its finest sense, being a Canadian means none of these things.

Rather, there should be a deep sense of pride in belonging to a country (either by birth or inclination) that allows us freedoms denied to so many others around the world.

A pride that fosters responsibility and a will to give something of ourselves in return for all that Canada offers us.

A pride that abhors bickering, squabbling and snarling which leads nowhere, and rather that fosters a common sense which looks to the good of all, not just the few. A pride that says let us give as good as we get . . . let us work together and let us put our united energy toward building unity and understanding and good will.

Tomorrow, as you start on a weekend of pleasure and fun, take a moment to think of these things and to pledge yourselves to be better Canadians.

* * *

I don't think anything engenders a more national feeling of pride than a visit to other provinces and other places in this great country of ours.

So, I have no hesitation in suggesting that during vacation days this year, you set off to know your Canada.

Every province is different. Each one has its history. And that history, if you are truly Canadian, is part of your background, no matter where you live.

Travel as you wish — by air, train, bus, or in your car and with a trailer. But be sure and take time to explore the by-ways and search out the historic spots. You'll come home with a better understanding of what it means to be part of a country that stretches from the Pacific to the Atlantic Oceans and from the 49th parallel to the far, far North.

If you should happen to get as far as Manitoba, then put on the boundary between Manitoba and the United States, almost due south of Winnipeg, in the Turtle Mountains, right onthe boundary between Manitoba and the United States.

That historic spot developed from an idealistic dream. When it was dedicated in 1932, more than 40,000 citizens of both Canada and the United States endorsed the pledge engraved on a cairn at the entrance to the Garden.

The inscription reads — "To God in His Glory, we two Nations dedicate this Garden, and pledge ourselves that as long as men shall live, we will not take up arms against one another."

This is the year of the Shirtdress . . .

Striding along city streets . . . lounging on golf club verandahs . . .

Going places and doing things under the sun and under the stars, you'll find them . . . The well-tailored shirtdresses whose very simplicity makes a woman look more deliciously feminine!

Pure raw silk dresses from Thailand in vibrant colours and interesting designs. Sizes 10-16 . . . $55.00

Helanca nylon shirtdresses by the makers of Bleyle. Hot pink or black and white . . . cool and flattering. Sizes 14-18 . . . $60.00

CHARGEX

Downtown

Open Daily 9 a.m. to 5:30 p.m.

W&J WILSON LIMITED

1221 Government Street — Opp. the Post Office 383-7177

City Parking Facilities — Tickets Validated Here

DIVORCE
Can I Afford It?
We offer:
- A Reasonable Price
- Easy Terms
- Fast Confidential Service
- $50 Deposit
- No One Refused

UNIVERSAL DIVORCE FINANCING LTD.
For your FREE COPY of Canada's Divorce Act
No. 323 — 645 Fort St., Victoria
Phone 382-8316

The Soft Contact Lens
Available at once on prescription
- A 3 minute film presentation shown on request.
- Enquire about a free detailed booklet.

MAYCOCK OPTICAL
"Serving Vancouver Island for Over 23 Years"
1327 BROAD ST. PHONE 384-7651

## Free for the Asking

By HARRIET HART

Once again crocheting has become the vogue! By knowing a few simple stitches, you can create a wealth of attractive home furnishings such as afghans, pillow covers, bedspreads, table cloths and doilies.

It is surprising that despite the tremendous scope of crocheting, there are still so many women who don't know how to use a crochet hook. If you are one of these, the leaflet How to Crochet With Wool will help you learn the fine art of crocheting in a few hours. The illustrated instructions are so easy to follow, even youngsters can hardly go wrong.

With your request send a long (No. 10) self-addressed, stamped envelope to: Patons and Baldwins (Canada) Ltd., 1001 Roselawn Avenue, Toronto 19, Ontario. Please allow at least three to four weeks for delivery.

FILL UP ON GOODNESS

Yummy PALM Yogurt—Enjoy it for an "in-between-meals" snack or an appetizing dessert. Your family will love this tasty, economical health food—so easy to serve—so delicious to eat.

PALM DAIRIES Yogurt is locally processed from Vancouver Island milk.

PALM DAIRIES LIMITED

# TEENS PLAN ADVENTURES FOR SUMMER

Teen-agers will get a chance to plan their own summer adventures under a program starting Monday, July 3.

The program, called A Summerthing, is an attempt by Ruth Currey and Mike Costello to get young people to generate day trip plans involving activities such as hiking, horseback riding, overnight camping and swimming.

Format for the two-week sessions is largely up to the young people who participate, says Costello, who teaches gym and swimming at the Y. The group will begin each day by meeting at 9 a.m. at the Y, and will then head off by bus to locations around Victoria.

The program, funded by a Local Initiatives grant awarded to the Y, can accommodate up to 120 young people in its four sessions. Cost is $12 per person which will be used to cover transportation charges. Application for Summerthing can be obtained from the Youth Department, YM-YWCA, 880 Courtney.

—John McKay photo

*Summerthing program at Y offers daily activities for 120 teen-agers.*

## Cheque Given

A cheque for $20,072, raised by the Queen Alexandra Solarium Junior League, was presented to John Wade, president of the Solarium board of trustees, at the annual meeting of the Junior League recently.


**HELP FOR TROUBLED CONSUMERS**

Hazardous consumer products. Phony guarantees. Incompetence. Overcharging. Misleading advertising. These are just *some* of the problems handled by "Box 99, Ottawa"—a unique government service that *you* should know about! Find out how Box 99 acts as a "court of last resort" for thousands of troubled consumers, and helps to solve some of the most complex problems in today's marketplace. Be sure to read BOX 99: THE CONSUMER'S BEST FRIEND. One of 34 articles and features in the July Reader's Digest. Get your copy today!


# 'Grads' Beat Handicap

Three women, all of them sufferers from arthritis, recently held a "graduation party" in Vancouver to celebrate their successful completion of a nine-month course in bookkeeping and accountancy.

The women, who have met informally for the past nine months under the sponsorship of the Canadian Arthritis and Rheumatism Society (CARS), were described by their teacher Jack Rutherford, a semi-retired accountant, as "wonderful pupils" and competent to hold accounting jobs in any wholesale or retail business.

The Arthritis Centre in Vancouver, at which the three women have been patients for the past three years, is one of several rheumatic disease units located throughout Canada specializing in the team approach to patient care. The centres try to help both the disabled and those who must face continuing disability.

Recent studies by Dr. H. S. Robinson and Mrs. K. Walters at the Athritis Centre are optimistic for the future, however. Their studies indicate that the chances of a patient with rheumatoid arthritis returning to gainful employment can be as high as 78 per cent, after intensive care.

# Day Care Workers Begin Negotiations Mid-July

Employees of 16 Vancouver day care centres have received certification to negotiate contracts as Local 2 of the Social Services Employees' Union.

Certification is expected for employees of four more day care centres, Larisa Tarwick, president of Local 2, said this week. Two more groups of Vancouver day care workers have also applied for certification.

In one case, that of Peter Pan Day Care Centre in Vancouver, the Labor Relations Board refused certification, saying that less than half the centre's staff were members of the union.

Contract negotiations will begin in mid-July, said Miss Tarwick.

The union's first local, consisting of employees of Victoria's Family and Children's Services, signed its first one-year contract at the end of April. The contract gives a 6.5 per cent pay increase for social workers, day care workers and administrative personnel in the union.

"We're working quite hard to organize some other agencies as well" in Vancouver, said Ron Pollard, a Family and Children's Service social worker who is vice-president of the Social Service Employees' Union.

Pollard has been spokesman for the union since the resignation of John Shields as president. Shields is still chairman of the Victoria local.

Miss Tarwick said the Vancouver local would seek "generally the same contract" as the Victoria local, but "we're going to go for much more than 6½%."

# YOUR HOROSCOPE

**Forecast for Saturday, July 1, 1972**

**By SYDNEY OMARR**

ARIES (March 21-April 19): You may feel as if you are walking on eggs. Those around you are apt to be ultrasensitive. Be patient without losing your individuality. Some messages tend to go astray. Make personal contact.

TAURUS (April 20-May 20): Friend who has questions about money is asking only in rhetorical manner. You give aid by being a good listener. Be sympathetic, understanding. But don't part with cash. Message will become clear.

GEMINI (May 21-June 20): Rise above what appears to be a setback. Legal decision is due to boomerang in your favor. Sense of humor is your ally. Show that you can laugh at your own foibles. Then others will laugh with and not at you.

CANCER (June 21-July 22): No need to cancel plans, travel or otherwise. What appears an obstacle is merely a minor restriction. You will know it. Aquarian is likely to be involved. Stop creating unnecessary tensions.

LEO (July 23-Aug. 22): Personal magnetism soars. Members of opposite sex are drawn to you. Change and challenge are featured. Virgo and Gemini persons are in picture. Key now is to make financial arrangements. Base these on potential.

VIRGO (Aug. 23-Sept. 22): What happens at home may not be providing a true picture. Means reserve judgment. What was basic taken for granted now is subject to revision. Taurus and Libra individuals figure prominently.

LIBRA (Sept. 23-Oct. 22): Message may not be correctly interpreted. Key is to be analytical. Select quality. It is not necessary to take back seat. Don't sell yourself short. What was regarded as major health problem could be successfully resolved.

SCORPIO (Oct. 23-Nov. 11): Added responsibility is keynoted. But you also get more for your services. Good lunar aspect indicates reward for creative efforts. Young person may make financial demands. Be fair but firm. Don't give up something for nothing.

SAGITTARIUS (Nov. 22-Dec. 21): You finish, complete. An association could be a drawing to end. Don't hang on to past. Instead, open new horizons. Look to future. Aries individual figures prominently. See now in light of reality.

CAPRICORN (Dec. 22-Jan. 19): Leave details to others. Take overall view. Now is time to carve niche for yourself. Gain shown if you adhere to individual style. Relatives, neighbors may be sincere but disturbed. Do your own thing!

AQUARIUS (Jan. 20-Feb. 18): Money situation may not be stable. But events will occur which bring greater financial security. Key is to realize friend does not have all answers. Don't permit judgment to be clouded by wishful thinking.

PISCES (Feb. 19-March 20): Cycle high, get going. One in authority is not seeing too clearly. You can present suggestions, formal. What appears far away is closer than might be apparent. Sagittarian plays prominent role.

IF TODAY IS YOUR BIRTHDAY you are independent, capable of accumulating art objects; you have an eye for values and are a natural and successful collector. By October, there will be new opportunities. You will be having additional dealings with Leo persons.

**Forecast for Sunday, July 2, 1972.**

ARIES (March 21-April 19): You are on brink of accomplishment. Keep frame of reference in focus. Ignore neighbor, relative who sings blues. You gain aid from group organization. Fraternal ties now will aid personal cause.

TAURUS (April 20-May 20): Friend could show expensive tastes. Be generous, not foolish. Social activity now could be a time-waster and costly. Know it and do something about it. Sagittarian could play prominent role.

GEMINI (May 21-June 20): You get more attention — and responsibility. Be aware of details; avoid scattering efforts. Concentrate on ultimate goal. Talk about money situation with one close to you. State facts as they exist.

CANCER (June 21-July 22): Talk about what concerns you. Open dialogue with one who has been elusive. Capricorn is in picture. Respect experience, but don't be awed by it. Gain shown if you read and write. Get views on record.

LEO (July 23-Aug. 22): Friend may act in heavy-handed manner. Key is to be calm, diplomatic. Make conciliatory gesture. Taurus and Libra persons are in picture. Maintain steady pace. Steer clear of senseless disputes.

VIRGO (Aug. 23-Sept. 22): Play waiting game. Take time before announcing decision. Check legal aspects. Work with material at hand. One in authority expects results. You gain now by being thorough. Your ally is patience.

LIBRA (Sept. 23-Oct. 22): What you thought was finished is back. Means you may have to retrace steps. Accept responsibility. Delay in plans is temporary. Capricorn individual is insistent but also reasonable. Explain your case.

SCORPIO (Oct. 23-Nov. 21): Finish what you start. Your appeal is broader than you might imagine. Personal magnetism draws opposite sex. Don't make promises that can't be kept. Money of mate, partner is involved. Do some double checking.

SAGITTARIUS (Nov. 22-Dec. 21): Stay within legal bounds. Breaking rules now could be costly. Ideas need more development. One who is impatient should be ignored. Be your own person. Adhere to style and principles. You do have something of value.

CAPRICORN (Dec. 22-Jan. 19): What seemed like clear sailing may be otherwise. Have alternatives at hand. Get down to basics. Be familiar with material. Seek alliance with Cancer. Your cycle is on rise. Be confident.

AQUARIUS (Jan. 20-Feb. 18): Do some revising where accounting is concerned. Be flexible. You are not stuck with one course. Contact made during social event could represent solution to dilemma. Reach beyond the immediate. Keep the faith!

PISCES (Feb. 19-March 20): One who chides is trying to make something out of nothing. Go your own way. Express confidence, independence. There are some restrictions. However, you make solid gains by expressing individuality.

IF TODAY IS YOUR BIRTHDAY you are practical, yet imaginative. You know value of money, but are generous. You are loyal to family members, fond of dining with friends, health-conscious but can over-indulge. July should be your most significant month of 1972. You are on the way to a new life-style.

**Forecast for Monday, July 3, 1972**

ARIES (March 21-April 19): Make your own way. Self-reliance now is a necessity. Those you usually depend upon fall by wayside. Cycle is high, but legal and other obstacles persist. Sagittarian figures in prominent role.

TAURUS (April 20-May 20): Don't rush. You benefit now through attention to details. Meeting could occur behind scenes which reveals friction among associates. Maintain neutral stance. Adhere to principles, but remain flexible.

GEMINI (May 21-June 20): Much talk, many promises are featured. Strive to be practical. Take cash and let credit go. One who whispers sweet nothings has nothing to offer. Know it and act accordingly. Virgo is involved.

CANCER (June 21-July 22): One whose motives are selfish attempts to tie you down, to restrict and harass. You do best now by being diplomatic and subtle. One in position of authority is confused. Be cooperative, but stand fast.

LEO (July 23-Aug. 22): Avoid self-deception. Get facts, figures; avoid jumping to conclusions. Get promises in writing. Study Gemini message. One who performs special services may raise price. Plan ahead accordingly.

VIRGO (Aug. 23-Sept. 22): You are given more responsibility. Half-way measures now will not suffice. It is all or nothing. Financial discussion could erupt into argument. Rely on experience. Check investment procedures.

LIBRA (Sept. 23-Oct. 22): You overcome odds. You succeed now where many said you would fail. Aries is in picture. You gain recognition. One who previously took from you is ready to give something in return. Be gracious.

SCORPIO (Oct. 23-Nov. 21): New start is indicated. Leo is in picture. Status quo is shaken. You get chance for greater self-expression. What was hidden or out of reach now becomes available. Stress original approach.

SAGITTARIUS (Nov. 22-Dec. 21): You are pulled in two directions. Choose course which could provide greater freedom. Steer clear of one who is petty, confining. You do have right to live your own life. Money situation will improve.

CAPRICORN (Dec. 22-Jan. 19): Leave details to others. Take overall view. Strive to be calm in midst of confusion. Family, home situation is under temporary pressure. Rely on versatility, humor. Delay decision on property matters.

AQUARIUS (Jan. 20-Feb. 18): Hold off on journeys, if practical. Directions, reservations tend to be confused. Check messages. Relatives may be going in wrong direction. Another Aquarian and a Scorpio could be involved.

PISCES (Feb. 19-March 20): Money decisions would best be postponed. You may not be receiving accurate picture. Guard valuables. Stick to quality. What appears a bargain could cost more than you imagine. Act accordingly.

IF TODAY IS YOUR BIRTHDAY you have fine sense of humor; you are artistic, versatile, tend to love food but are not too fond of cooking. You are planning journey. In August, you could be in new area. Different surroundings will be featured. Refuse to be depressed by one who attempts to discourage you.

(To find out who's lucky for you in money and love, order Sydney Omarr's booklet, "Secret Hints for Men and Women." Send birthdate and 75 cents (no cheques) to Omarr Astrology Secrets, c-o The Times.)

## Knowing Your Cream

Cream is the butterfat which is present in milk, and it is isolated by separating it from the skimmed milk.

When it is separated from the skimmed milk, cream has a butterfat content of about 40 per cent.

Then, depending upon the type of cream being processed, milk is added to obtain a lower butterfat content.

Cereal cream, which is also known as light cream, blend cream or half and half, contains between eight and 16 per cent butterfat.

Coffee or table cream is slightly richer — about 16 to 18 per cent butterfat, and either of these two creams may be used in recipes calling for light cream.

Whipping cream contains 30 to 35 per cent butterfat.


For Every Bloomin' Thing . . .

ROYAL OAK GARDEN CENTRE AND FLORIST

- Floral Arrangements
- Corsages
- Funeral Tributes
- Weddings

UNITED WIRE SERVICE—479-1116

IN THE ROYAL OAK SHOPPING CENTRE

FUR STORAGE

cleaning
repairing
restyling

fine workmanship costs no more

385-4361

Our Driver Will Call

Scuby furs ltd

911 GOV'T ST.

Now you and someone else can slim down, shape up and save!

To celebrate our 9th Anniversary here's a special limited offer

2 MEMBERSHIPS 2 for 1 THE PRICE OF 1

(two people join for the price of one)

Any combination of people can qualify for membership, 2 for the price of 1. Husband-wife, mother-daughter, brother-sister, friend-friend. The only requirement is that the two must register together. (Husband and wife need not register together.)

MEMBERSHIP COST

Averages Only

2.50 Per Week

Per Person during this Special 2 for 1 Offer

Compare Our Facilities — Compare Our Prices

Desert Dry Sauna Hydro Swirl Pool Exercise Area Swimming Pool

Call the HILLSIDE Spa RIGHT NOW

Call 'til 10 p.m. TONIGHT

HILLSIDE Shopping Centre

385-3407

Palm Springs Spa Health Resorts

$147,000 EVERY COLOR — MODEL HONDA "World of Pleasure" PEARSON

EATON'S Announces Kandel Method of

Stretch n' Knit Sewing Classes

Learn how to sew with professional skill, the new stretch fabrics . . . Eaton's begins a series of sewing-classes Thursday, July 13th for 6 weeks. But hurry, registrations for these classes is limited . . . full details and registration forms available in the Fabric Garden and Pattern Dept., Third Floor.

*Commences Thursday, July 13th for 6 weeks*

*Six 2-hour sessions—12.00*

*Morning class—9:30 a.m. to 11:30 a.m.*

*Afternoon class—1:30 p.m. to 3:30 p.m.*

*Evening class—7:00 p.m. to 9:00 p.m.*

Instructress: Margaret Brehaut

EATON'S Downtown

Store Information 382-7141

*the nicest way to the U.S.A.!*

Sidney/Anacortes Ferry

LINKING VICTORIA WITH THE MAINLAND

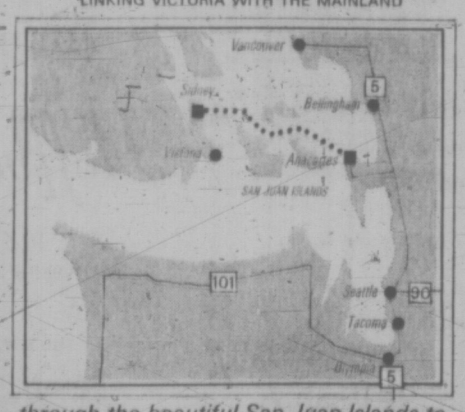


*through the beautiful San Juan Islands to*

Seattle 1½ Hrs. Drive from Anacortes

Portland 3½ Hrs. Drive from Anacortes

Vancouver 1¾ Hrs. Drive from Anacortes

BRITISH COLUMBIA

WASHINGTON STATE FERRIES

For Ferry Information: 656-1531 - 382-7254

You may WIN a HIBACHI in the 'Win your real thing' contest. Match words from caps or inside cans of COCA-COLA

Details at displays of Coke

CONTEST CLOSES JULY 31, 1972

# 'Make Peace, Then Build'

By AUDREY JOHNSON

For a faculty of fine arts there is a considerable difference in focus between development of a professional school and a liberal arts college.

Sooner, rather than later, Dr. Peter Smith believes, it must be clearly defined which way the University of Victoria faculty of fine arts is to go.

Newly appointed Dean, Dr. Smith takes over officially July 1 from former incumbent Peter Garvie who is going to the University of Texas.

Dean Smith, former head of the classics department and who resigned the post some time ago to concentrate on teaching within that department ,sees his new appointment as "something in the nature of a peacemaker."

"Which is not too flattering a concept," he adds. "But my real desire is to help the department build in the most expressive and comprehensive way possible.

* * *

"I know they have had troubles but I would hate to see the fine arts as a distinct entity disappear."

The arts contribute significantly to a campus life that is enriched and exciting and this is very important, Smith points out.

"A fine arts faculty must, of course, have a strong academic base, but certainly must not be fenced off from other disciplines such as philosophy and physics, for instance."

He refers to the noon hour concerts mounted during the winter-spring semesters by the music department.

"These are always very well attended and a good percentage of the audiences are students and faculty from departments other than fine arts."

How does he feel about the fine arts department's relationship with the community?

"In providing education in the fine arts," he answers, "the first duty is to the degree-seeking students and their requirements but I like to think of there being some integration with the community as well.

* * *

"There has to be a certain amount of liberalism even in a professionally oriented school."

"The needs of the hobbyist are important too and becoming more so in the new 'leisure' that is constantly being talked about."

Dr. Smith has a kindred feeling for hobbyists — "I enjoy that kind of participation in both music and theatre."

But as he prepares to come to grips with his administration of the troubled faculty he wonders — how do you reconcile the concept of a liberal arts education with the student's future need to establish a supportive niche in our society?

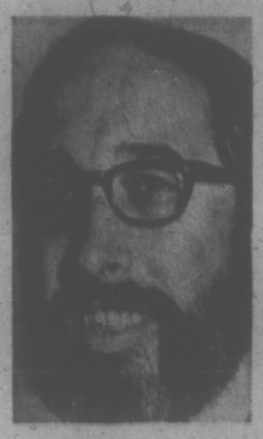

SMITH
. . . no fences

"I worry about career opportunities," he says. "It's my desire to find a way of involving students in a full and broad experience in the arts while at the same time becoming equipped for a purposeful career."

Concerning the three departments within the faculty, Dr. Smith is hesitant to offer detailed comments until he has made a closer study of the situation.

As for a visual arts is concerned he feels any discussion would be "somewhat sub judice" considering that dispositions within the department are under official consideration.

* * *

In the music area he is keen on the continuation of what has been developed under department head Philip Young and feels strongly the importance of stimulating musical performance on the campus.

In theatre he would like to see the emphasis laid on students' requirements and says there will definitely be a change of direction here with probably more attention paid to creative drama and experimental work under acting head Barbara McIntyre.

"It's an interesting challenge altogether," he says, "in an area in which I am, by every inclination, sympathetic."

# Gati Named To National Board

First conference of the newly formed Association of Canadian Orchestras was held recently in Winnipeg.

Discussions on Canadian content regarding symphony orchestras highlighted the conference with particular reference to Canada Council regulations which stipulate that subsidized orchestras should perform 10 per cent Canadian works.

In addition, 20 per cent of all soloists are required to be Canadian and at least one guest conductor each season should be Canadian.

The panel, chaired by Hugh Davidson, music administrator of the National Art Centre, included Walter Homburger, manager of the Toronto Symphony; Guy Huot, music officer of Canada Council; Chester Duncan, pianist-composer-critic at University of Manitoba; and Dr. Alexander Brott of McGill Symphony.

A board of directors representing all areas of the country and aspects of symphonic organization was elected.

Two conductors, Lazlo Gati of Victoria and Dr. Marius Bernardi of Toronto, were appointed to the board.

**APPOINTMENT** of Dr. John Bristol Foster, director of the Provincial Museum, as chairman of the newly incorporated Victoria Summer Festival Society, was made at a recent meeting of the board.


HONG MIN
CHINESE RESTAURANT
Reasonable Prices for Our Family Lunch and Dinner Menu.
Dinner for 6-8 Persons $11.00
1. Winter Melan Soup with Pork.
2. Ginger and Onion Chicken (Sweet and Sour).
3. Steamed Duck and and Chinese Potatoes
4. Crab with Black Bean Sauces.
5. Vegetable with Dice Fish.
6. Mustard Green with Beef.
EXCITING NEW DISHES OFFERED WEEKLY
OPEN DAILY 11:30 to 9 P.M.
543 FISGARD ST. 388-4617

TALLY-HO
Dining Lounge
OPEN SUNDAY and Every Week Day
7 a.m. to 9 p.m.
386-6141
3020 Douglas

Variety is the "SPICE OF LIFE" at Chef Anthony's
(Canadienne)
Continental Cuisine
(Italiano)
Entertainment
Open Daily Including Sunday
RESERVATIONS 382-4122
312 Cook Street

. . . AND MORE
IN THE COLWOOD SHOPPING PLAZA 478-1711
PIZZA POWER
PIZZA PIEMAN
OTHER LOCATIONS
916 Esquimalt Road, 382-3177
Town & Country Shopping Centre 383-1177
2178 Oak Bay 592-2404

CRYSTAL POOL
SATURDAY
ALL SWIMMING CANCELLED
B.C. Swim Championships
11:00 a.m. - 4:00 p.m.
6:30 p.m. - 10:00 p.m.
SUNDAY
B.C. Swim Championships
8:00 a.m. - 2:00 p.m.
3:00 p.m. - 6:00 p.m.
6:30 - 7:30 p.m.—Public Snorkeling
7:30 - 9:00 p.m.—Public
MONDAY
12:00 - 1:00 p.m.—Bus Men Adults Only
1:00 - 5:00 p.m.—Public
7:00 - 9:00 p.m.—Public

DANCING SATURDAYS
Cabaret style
featuring the Tenor Saxophone of BERT HUMPHRIES
and the Big Band Sound of GEORGE KRAELING Orchestra.
JULY 1 WEEK-END
Entertain your friends and out of town guests this holiday weekend. Come to the friendly atmosphere, smooth rhythms and polished maple floor all at McMorran's. Instrumentalist 9:45 - 2:30. Dancing 9:30 - 12:30. $5 a couple.
McMorran's
Table Reservations 658-5224
5100 CORDOVA BAY ROAD

HELP US CELEBRATE!
OUR NEW OPENING HOURS
"NOW OPEN ON SUNDAYS AND HOLIDAYS"
FROM 1:00 P.M. TO 10:00 P.M.
WEEKDAYS—MONDAY TO SATURDAY
9:00 A.M. to 10 P.M.
SAT. and SUN. SPECIAL
For July 1st and July 2nd ONLY
BIG TEE BURGERS 58¢
Reg. 75c. EACH, ONLY
and
ICE CREAM CONES 2 FOR THE PRICE OF 1
Buy one cone at regular price of 15c to 50c GET SECOND CONE FREE!
BIG TEE tastee-freez® RESTAURANT
University Heights Shopping Centre
Shelbourne Street at McKenzie
WE PROUDLY USE ISLAND FARM DAIRY PRODUCTS EXCLUSIVELY

THE NET LOFT
NOW OPEN
EVERY EVENING FOR YOUR DINING PLEASURE
640 MONTREAL ST. 388-5551

LEE'S CHINESE FOOD
1410 BROAD ST.
(Near City Hall)
LUNCH SMORGASBORD— Over 15 hot food selections 1.75
DINNER SMORGASBORD— Over 20 hot food selections 2.75
DELUXE WEEKEND SMORGASBORD DINNER 3.25
Mon. to Thurs., 12 'til 1 a.m.; Fri. and Sat., 12 'til 2:30 a.m.; Sun., 5 to 10 p.m.
• Complete Catering Service • FREE HOME DELIVERY 385-6764

THE MEDIÆVAL INNS
• LUNCHEONS DAILY
• OPEN DAILY 11:30 A.M. 'TIL 1:00 A.M.; SUNDAYS 5:00 P.M. 'TIL 10:00 P.M.
• FULL FACILITIES
• ENTERTAINMENT
• NO COVER CHARGE
• BANQUET FACILITIES
1005 Broad St. 386-8317
(In The Counting House)

silent movies
WITH REGINALD STONE
NEWCOMBE AUDITORIUM PROVINCIAL MUSEUM
Commencing Next Monday! July 3rd
NITELY AT 8 P.M.
ADMISSION 1.50
STUDENTS 1.00
Relive the Golden Era of VALENTINO, CHAPLIN, LAUREL AND HARDY. Live music accompaniment on the Conn Theatre Organ with Reginald Stone . . . THREE DIFFERENT PROGRAMS CHANGED NITELY.
Information 383-0239

Starring THE MELROSE
CAFE
OPEN 24 HRS. A DAY
WEEKEND SPECIAL
NEW YORK STEAK $1.95
622 Yates — 383-9713
TAKE OUT ORDERS

German FOOD
AND INTERNATIONAL FOODS
Served in a truly relaxing atmosphere
Live Entertainment — Fri., Sat.
The Rathskeller
RESTAURANT
851 DOUGLAS ST. 386-9348

ENJOY 30 OMELETTE SPECIALTIES in the EXOTIC PERSIAN ROOM
SALON "A"
"FULLY AIR CONDITIONED COMFORT"
For Private Parties and Banquet Reservations Phone the Maitre'd
383-1151
"BUFFET of the CENTURY" Friday, 6 - 9 p.m.
"The Inn on Centennial Square"
CENTURY INN
We Park Your Car FREE!

Oak Bay Beach Hotel
Victoria's Only Seaside Hotel
Enjoy Our TUDOR DINING LOUNGE
Overlooking the Colorful Gardens and Ocean
Luncheon—12 Noon to 2; Dinner, 5:30 to 9
Phone 598-4556 for Reservations
1175 BEACH DRIVE

SMORGASBORD
FRI. — SAT. — SUN.
5 p.m. to 9 p.m.
$4.95 Per Couple
Dominion HOTEL
700 BLOCK YATES—384-4136

Where is there a good place to dine with Reasonable Prices?
We thought you'd never ask.
COLONIAL INN
270 Gov't St.
"In the Parliament Buildings Area"
384-7151

DINGLE HOUSE
Dine in an authentic Victorian atmosphere. Featuring our very special "Prime Rib of Beef."
AFTERNOON TEA
3 p.m. to 5 p.m.
PRIVATE DINING FOR 15 to 35 PERSONS
Reservations after 12 Noon Daily, 382-8721
Opens daily 5-11 p.m.
Closed Mondays
187 GORGE RD. EAST

DR. PEAKES Arena 3100 TILLICUM 386-6664
PUBLIC ROLLER SKATING
FRIDAY 7-10 P.M.
Saturday—Cancelled
SUNDAY 7-9 P.M.
Children 50c (12 years and under)
Students and Adults 60c
Includes Skates

'Buon Apetito'
La Torre Di Pisa
the "Reasonably Priced"
Authentic Italian Restaurant
Serving Cannelloni Lasagna, Ravioli, Rigatoni, Manicotti, Spaghetti, Pizza, Steak, Chicken Cacciatore, Veal Scallopini and your choice of beverages.
Take-Out Orders Available
Parkade Nearby
1314 Government Street
Victoria, B.C., 382-7731

Victoria's FIRST Hot HOME DELIVERY
FISH (still) 35¢ Pce.
CHIPS (still) 30¢ Order
592-1209
(7 Days a Week 'til 9 P.M.)
Full Restaurant Menu and Dining Room Service
1951 OAK BAY AVENUE
(Just up from Foul Bay Rd.)
SEAFARER

OPEN SUNDAYS 5-9 P.M.
DINING WITH A DIFFERENCE
Gay Nineties Spare Rib House
WHERE KEN PEAKER and SHEILA Play Your SING-A-LONG MUSIC
A SPARKLING ATMOSPHERE for PERSONALIZED MUSICAL HAPPENINGS
World-Famous SPARERIBS — Full Dinner Menu
825 Burdett—CHERRY BANK HOTEL—385-5330
"They do their specialty, spare ribs very well indeed. Informal sing-a-long type of atmosphere; service leisurely" Financial Post Magazine

British Columbia Provincial Museum
Education Services
Presents
SALUTE TO NATIVE CRAFTSMEN
July 2, 7:30 p.m.
Indian Dancing
Tzinquaw Operetta of Duncan
Newcombe Auditorium
$2.00 Adults $1.50 Children
July 3 and 4, 1-5 p.m.
Salish Handicrafts and Artistic Skills
Ruby Peters, basket weaving
Charles Elliott, carving
Museum Galleries, 3rd floor
July 5 and 6, 1-5 p.m.
Kwakiutl Handicrafts and Artistic Skills
Emma Hunt, weaving
Oscar Matilipi, carving
Frank Pugias, carving
Museum Galleries, 3rd floor
July 7 and 8, 1-5 p.m.
Nootka Handicrafts and Artistic Skills
Dolly Patterson, beading
Alice Paul, basket weaving
Ron Hamilton, carving
Museum Galleries, 3rd floor

IT'S HERE!! IT'S OPEN!!
at the Imperial Inn
Hoffbrau Haus
it's on the roof overlooking our pool and gardens.
DINE in Victoria's newest.
Relax in the sun while a steak is on the barbeque being prepared to your individual taste.
. . . or . . .
try your skill in making your own German type sandwich.
OPEN DAILY—11 a.m. 'til 10 p.m.
SUNDAY—12 NOON 'TIL 9 P.M.
Imperial Inn
1961 DOUGLAS ST. 382-2111
"The Inn for All Reasons"

# books

PETER MURRAY - EDITOR

## The Days of Graft and Corruption

By PAT BARCLAY

"A Catalogue of Corruption in Canada (1664-1892)" would have been a more accurate title for this energetic and hair-raising work. First published in Chicago in 1914, it has apparently had to wait 58 years to find a Canadian publisher willing to take it on.

Myers was an American, a would-be political reformer who during his writing career

*A HISTORY OF CANADIAN WEALTH, by Gustavus Myers. James Lewis and Samuel. $7.95. Paperback. $3.95.*

shifted from left-liberal to "broadly Marxian Socialist" and back to cautious liberal again. A History of Canadian Wealth was written during his most radical period and (to quote from Stanley Ryerson's introduction) "it provided for the first time ... a popular introduction to socio-economic history in terms of a dynamic of class structure. Capitalism as a social system, with ruthless exploitation as its impelling motive, emerges from these pages." Thus warned of what lies ahead, the reader is free to proceed at his own risk.

The trouble with the Myers view of our early business and political history is that he makes it so difficult for us to take it with a grain of salt. A dogged and probably compulsive researcher, he documents his indictments, names names (some of them still exceedingly well-known), and totes up his figures with practised professionalism. And none of his charges, it seems, has been disproved.

Here are a few examples of the author at his ravening best:

"The settlers sent in advance by Selkirk promised the Indians that a great chief who was to follow would pay the Salteau tribe well for their land, 20 to 24 miles of it, along the Red River." Myers quotes Salteau chief Peguis as saying, " '(Selkirk) told us he had little with which to pay us ... we told him we would be content until the following year ... to take only ammunition and tobacco. The Silver Chief never returned, and either his son or the Hudson's Bay Company have ever since paid us for our lands only the small quantity of ammunition which, in the first instance, we took as a preliminary to a final bargain about our lands.' "

"These donations (1,900,000 acres of land, and $750,000 cash, 1884) were authorized for a line of only 78 miles, running from Victoria to Wellington." According to John Charlton, whom Myers quotes from Hansard of 1892, " '... to promote the construction of that railway, nearly all of the coal lands of the Island of Vancouver were granted to a syndicate, the greater proportion of the capital being held in San Francisco by the Southern Pacific Railway magnates'."

"The habitations of the Chinese laborers were generally wretched hovels; they lived amid filth and neglect. 'I have never yet known an English or French gentleman from the old countries,' testified David William Gordon, contractor and builder and M.P. for Vancouver, 'who would feed their dogs upon the food consumed by the ordinary Chinese laborer'."

The villainy of our early capitalists was matched only by the corruption of our elected officials, or so Myers would have us believe. Instances of graft, gross inhumanity, deceit, and the quiet removal from office of key men who proved inconveniently honest are cited over and over again.

Gustavus Myers published a dozen other works during his lifetime, most of which dealt with similar abuses in the United States. If a history of Canadian Wealth had reached Canadian readers in 1914, perhaps we too would be experiencing the kind of credibility gap which many commentators observe yawning between some U.S. leaders and the American public today.

## Empty Honors After Dunkerque

By R. H. ROY

John Standish Surtees Prendergast Vereker became the 6th Viscount Gort in 1902 when he was 16 years old. Like many aristocrats of his day, he chose the army as a career, and as a peer, a product of Harrow and a man of some means, he was accepted as an ensign in the Grenadier Guards.

Unlike many of his contemporaries, however, Gort was a keen soldier. When war broke out in 1914 he was appointed ADC to the Commander of the 2nd Division and ultimately became GSO II to Haig, Commander of the British Expeditionary Force. He learned a great deal by observing both the faults and successes of the great man, but he was not happy as a staff officer. He wanted to get into the thick of the fighting, and his chance came in 1917 when he became Commanding Officer of the 4th Battalion, Grenadier Guards. Here he found his niche. Twice wounded, he was awarded the Victoria Cross for a remarkable feat of leadership in September, 1918.

During the inter-war period, Gort remained in the army

*GORT: MAN OF VALOUR, by J. R. Colville. Collins. $13.95.*

and became friendly with Basil Liddell-Hart, the military philosopher and critic whose advanced ideas of tactics and strategy received a rather cool reception at the War Office. When Leslie Hore-Belisha became the new minister of war under Chamberlain in 1937, however, he selected Hart as his adviser, and Hart in turn proposed Gort as the minister's military secretary. Gort received the post and a promotion to lieutenant-general which went with it. Later in the same year, Gort was appointed Chief of the Imperial General Staff, a position he held until the outbreak of the war when he became Commander-in-Chief of the British Expeditionary Force.

The chapters dealing with Gort as C.I.G.S. and then as commander of the B.E.F. are by far the most interesting in the book. As the senior officer in the army, Gort did what he could to prepare the army for war, but one cannot repair the neglect of a decade in two years. He favored Munich as it gave Britain more time to re-arm. Among other things, it is interesting to note that serious talks between the British and French army authorities did not take place until 1939.

As commander of the B.E.F., Gort was faced with the task of trying to build up and train the seven divisions under his command when the Germans struck in the spring of 1940. The position in which he found himself was not an enviable one. General Gamelin, under whose direction the B.E.F. operated, was unable to cope with the German onslaught. The weakness of the French army, coupled with uncertain and sometimes conflicting instruction from the French High Command, made Gort's task more difficult, and when the Belgian forces began to crumble on the British left flank the situation became extremely serious.

According to the author, Gort's claim to fame was his decision to disregard strong suggestions from London to close up the French flank late in May when German panzer divisions had chopped the Allied lines with their swift, ruthless thrusts. Gort, who was in hourly touch with the ever-changing scene, decided to fall back on Dunkerque. The rest is history.

After Dunkerque Lord Gort was not given another senior command. He became governor of Gibraltar, commanded Malta during the period when it was being hammered by the Luftwaffe, and after was placed in charge of Palestine. He was promoted to field-marshal, but it was almost an empty honor as he was never given either the troops or the authority which sometimes go with the title.

Colville doesn't explain satisfactorily why Gort was shunted off the stage where, at war's outset, he played a primary role. Was he extraordinarily bad or good? Some authors suggest that his handling of the B.E.F. was poor, and that it was only through the brilliance of such senior divisional or corps commanders on the scene as Montgomery, Alexander and Alan Brooke, that the expeditionary force retained its cohesion. No doubt they were good, but one wonders if they had overall command and were receiving conflicting orders from French and British sources while allied forces on both flanks crumbled under the hammer blows of the Germans, could they have done better?

The question remains unanswered in this book. Certainly Gort is not whitewashed by the author. He had his shortcomings and they are not overlooked. When Gort died of cancer in 1946 Britain lost a valiant soldier who, if not brilliant, lived a life of service to his country and dedication to his profession.

## A Tale of Two Families

By ANTHONY JENKINS

It has taken the 20th century a long time to conquer its hang-ups about the Victorians, or (as Miss Askwith more accurately calls them) the mid-Victorians. But now that we have uncovered the Freudian emotions that lay close beneath the surface of their smugly earnest lives, these worthy museum-pieces have become easier to live with, if only because they are more recognizably like ourselves.

Admittedly such revelations are not Miss Askwith's chief concern. She has set out to recapture the quality of life in a large mid-century household, and to do this she has chosen two famous and well-connected families, the Stracheys and the Bensons. But because of that choice she has created a

*TWO VICTORIAN FAMILIES, by Betty Askwith. Clarke, Irwin. $12.*

picture that deals less with the details of life above and below stairs and more with the half-suppressed ambiguities triggered off by the Victorian marriage relationship.

The first section, on the Stracheys, is the weakest half of the book. The initial chapters are well-nigh disastrous in their unfortunate lapses of style and in the way they are cluttered with constant supposition: "Lady Strachey herself must have had a hard time ..."; "Occasionally Sir Richard would be appealed to ..."; "one must imagine."

But after supposing what life must have been like for the Stracheys in their inconvenient and ill-lit house at Lancaster Gate, Miss Askwith settles down to delineate the characters of each member of the family. However, the Stracheys defy her neat pigeonholes. She is at a disadvantage, too, in that the smallest recesses in the life of Lytton Strachey, the most famous of the brood, have already been delved into by Michael Holroyd.

So Miss Askwith is content to race over the surface of the family. She sees Sir Richard himself as an aging and detached patriarch (he was 43 at the birth of their eldest child), and Lady Strachey remains in vague half-shadow. If her face and eyes are anything to go by, her photographs indicate a much more complex personality.

It is with the Bensons that this book comes into its own. Edward White Benson, the archetypal **pater familias**, was a schoolmaster at Rugby and eventually became Archbishop of Canterbury. In private life, his personality veered from black despair to fits of raging temper, and he treated his six children with cold severity.

At 31 he had married Minnie Sidgwick, his second cousin 13 years his junior, who had been "educated" from the age of 11 to be his future wife. After the wedding, Minnie was torn between her inability to love him physically and the duty she felt she owed him. Her private journals show an unending self-castigation, but such emotional torture made her cold towards men in general and oddly attracted toward women.

Yet none of this seems to have been realized on a conscious level. Papa was cosseted in a manner that befitted the main pillar of the established church, while mama was loved for her gentle selflessness.

This strange marriage had its effects on the children. None of them married, and all of their loves were incipiently homosexual. Denied the balanced care of their parents, they grew up as arid, uninvolved personalities. Their father showed his attachment towards them on one occasion only, at the death of his brilliant eldest son. His reaction to the tragedy was so astonishing and so uncharacteristic that the elder boys remembered it long after their father's death.

Such familiar conflicts lend themselves to Miss Askwith's gossipy style. With the Bensons, she has the space to develop her more limited materials, and the result is a devastating glimpse behind the heavy and respectable curtains that veiled the private lives of the mid-Victorians.

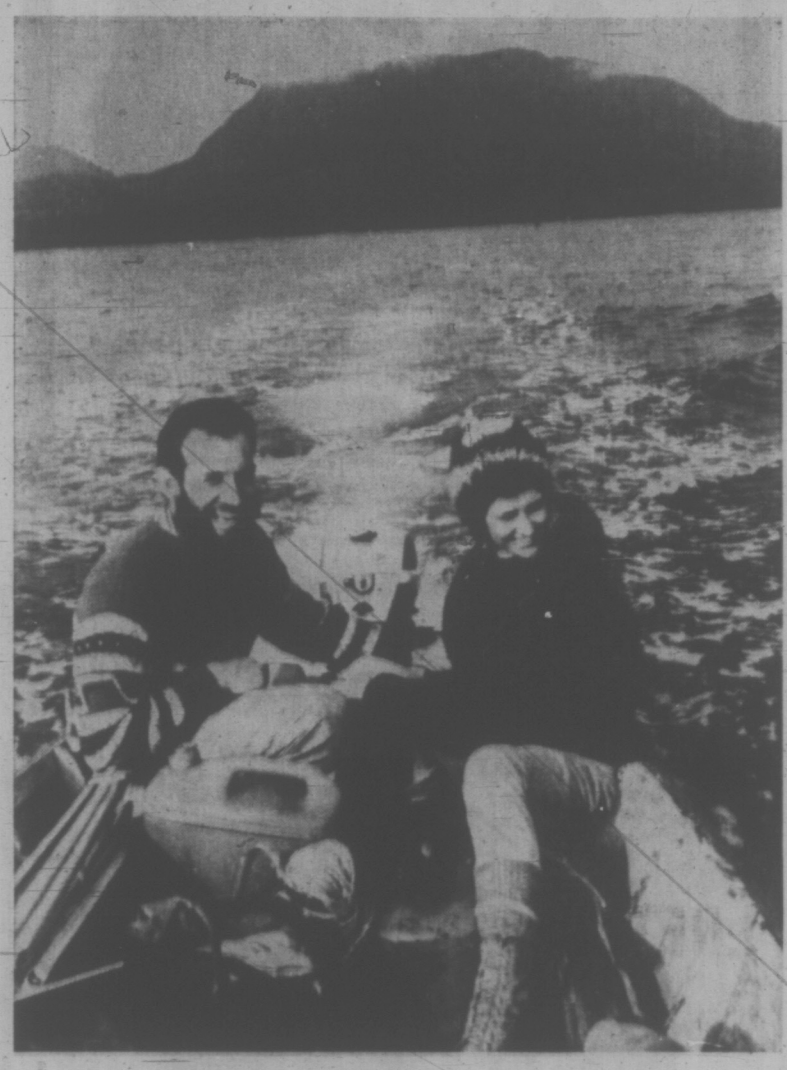

The Hancocks at work

## Breathless with Lyn

By TORCHY ANDERSON

Lyn Hancock could have sub-titled her book "From crisis to crisis from bald eagles to rhinoceros auklets."

This is a somewhat breathless account of Lyn trailing her biologist husband, David, to many of the alluring passages along the British Columbia coast. Added bonus: a look at

*THERE'S A SEAL IN MY SLEEPING BAG, by Lyn Hancock. Collins. $6.95.*

the disagreeable consequences of oil spill among the islands off the southern Californian coast.

Here you have Lyn perched in an eagle nest atop a tall pine for nine hours; Lyn getting over her loathing of handling fish, Lyn on the problem of hatching an auklet egg in a sleeping bag, Lyn descending the steep, slippery slopes of Solander Island on her backside.

The Hancocks, as you have probably read or seen on television, have a great love for, and way with, eagles and falcons. The B.C. coast probably is home to more bald eagles than anywhere on the continent. David climbs great heights to photograph them, sets broken wings, and generally fits himself into the life of the eagle when in the field.

Lyn's jobs are to take notes, be a surgeon's assistant, handle a camera, back-pack her share of the dunnage, forget her fear of great heights, pump food into the gullet of a reluctant fur seal — and cook. She participated in the birth of a murre — almost as much trouble as the birth of a nation.

Living as I do within short air-line distance of Active Pass and spending hours every spring watching from three to seven bald eagles float through the sky in their mating ceremonial, I was most interested in the informative comments about these noble birds. It is often said that Americans have to come to B.C. for their first view of their national emblem alive. It is interesting to learn that the Hancocks estimate there are 97 pairs of eagles nesting on our own Gulf Islands while a few miles away the San Juans with double the area, can count only five nesting pairs.

Aside from the problems of existing for a period on such islands as Solander and Triangle, getting to them takes a lot of skill by fishing skippers — and, maybe, some luck. These out-sized rocks lie some thirty miles off the west coast of Vancouver Island and are surrounded by the roughest seas in the world. You may leap from a plunging dinghy to get ashore and sleep within an uncomfortable proximity of a 400-foot cliff. Your tent is always at the mercy of the wind and often the wind has no mercy.

This book is not for those finicky about Nature in the raw, but it is a book for people who live this coast and look for new knowledge of its winged and finned inhabitants.

One reservation: I wish the publisher had not neon-lighted the dust cover. But you can always discard that.

## The Garbage Girl

By JUDITH TERRY

The nickname of the heroine in Jacky Gilliott's novel War Baby is Garbie, short for garbage girl, bestowed on her by the GIs when she went out with Aunt Cissy Pendleton in the pony and trap to collect rubbish during the war. Garbie, unmoved by its lowly derivation, quite likes the name, probably because it makes her feel she really belongs.

Garbie is like Georgy Girl, clumsy, plain, a social embarrassment: she has terrible

*WAR BABY, by Jacky Gillott. Doubleday. $9.20.*

chilblains in the middle of summer; buys hopelessly unsuitable expensive presents for her friends at Christmas; is egged on by the other office girls to talk about the bad effects of repressed sex when everybody knows she's never had any.

Doomed to hover on the fringe of human relationships, Garbie seems to live in grey areas where even the common joys of humanity lose their lustre: the first time she sees the sea as a child it is "a sliver of silver squeezed between mud flats and an ill-tempered sky. Once a day the tide crept in, swift and cunning ... And then, having left its excremental fringe of bottles, jellyfish, pulped cardboard and gritty pebbles, it slid back up the estuary to Europe."

Yet Garbie is not to be pitied. Surrounded by drabness, she is impervious to it and makes her own satisfactions. She is also very funny. Having decided that she needs a lover, she borrows a booklet, lies on her bed, and memorizes the most popular positions and likely phrases. "I'd give you my all!" she tries from the book, and then ventures boldly on her own, "Have your will of me!" before the feathers in the pillow make her sneeze.

There is no doubt that Garbie is a splendid character, but the problem is that no-one else quite matches up to her.

War Baby is a provoking and acute commentary on the contemporary situation. The trouble is that as the idea expands in the latter half of the book, the characters and incidents are left behind, rather thinly-drawn and dull.

As for Garbie, the Pendletons still feel they must mould her to their pattern, and the final decision they make for her shows their good-natured superiority at its worst. The Pendletons, idealists no longer but guardians still, may yet see us into a brave new world.

## AT THE LIBRARY

New books recently acquired by the Greater Victoria Public Library:

**Who Came by Night.** Nicholas Roland. Biographical novel about Nicodemus, a distinguished Pharisee who came to see Jesus.

**The Days After Tomorrow.** Hans Santesson. A collection of science fiction short stories by noted authors about life in the 21st century.

**Fortune Made His Sword.** Martha Rofheart. Fictional account of the life of the medieval king Henry V.

**The Jungle.** Charity Blackstock. A six-day tour of a game reserve in South Africa brings together six travellers of widely differing temperaments in a tense novel.

**The Ewings.** John O'Hara. The fictional portrait of an elite American family during World War 1.

**My Name is Asher Lev.** Chaim Potok. This novel portrays a Jewish artist who rises from humble circumstances to an eminent position in the New York art world.

**Girl, 20.** Kingsley Amis. Urbane novel about an eminent British musician.

**Travels of the Tortoise.** W. Phillip Keller. The record of a trip by a Victoria couple in their camper-truck through western United States.

**Names for Pets.** Alfred J. Kolatch. Suggestions of pet names, with literary and historical information of some famous namesakes.

## CORAL CALAMITY

The largest continuous mass of coral in the world stretches 1,260 miles along the northeast coast of Australia — The Great Barrier Reef. Science guesses that many ages ago it was the real coast line.

Today it is the subject of a great ecological and biological battle involving politicians, oil companies, fishing

*THE STRUGGLE FOR THE BARRIER REEF, by Patricia Clare. $9.95.*

companies, tourist promoters and, momentarily at least, the Crown of Thorns.

The Crown of Thorns is a starfish that destroys coral and is currently in a population explosion which was, probably, triggered by pollution, overfishing and killing, with oil drilling in the wings.

The plight of Australian conservationists who are fighting all these elements is set forth by Miss Clare in a book illustrated with beautiful photographs that make one wonder just how long The Reef can withstand greedy men, and venal politicians.

The Crown of Thorns starfish has been around as long as the reef. Why is that creature now destroying coral at such an alarming rate? The scientists speculate that the giant clam once maintained the balance by consuming the plankton containing the eggs of this starfish.

Now this great clam is being wiped out by Taiwan Chinese and the starfish cover the coral, leaving acres of ugly ruin in place of an underwater world of brilliant beauty.

There are numerous other upsets in a natural balance that remained undisturbed for eons. Scientists are tracking down many destructive agents. Always there looms the threat that the government of Queensland may authorize undersea oil drilling.

While the starfish is destroying coral underwater men are doing their utmost to upset the natural balance on the surface. They want to mine coral to supply lime for sugar crops, they have almost wiped out the saltwater crocodile to make souvenirs, the giant black marlin is disappearing, and over-cultivation sends polluted rivers to the sea.

Patricia Clare's version of the approaching tragedy of the reef is enough to make men think, and, hopefully, to act.—T.A.

## Cold Facts About Priests of Culture

By GLENN HOWARTH

University of Victoria library researchers, recognizing a growing interest in Canadian culture, have put together a biographical dictionary.

Volume one is an in-

*CREATIVE CANADA, Vol. 1. University of Toronto Press. $15.*

complete beginning. Volumes not yet published will add more and eventually the series will include all creative and performing artists who have contributed significantly to Canadian culture in this century.

Musicians, actors, film makers, and artists have been given priority; an infra-culture of commercial artists, craftsmen, journalists, patrons and historians will be documented in the distant future.

Such a compilation is a huge ill-defined task. Criteria for being listed in the book are: that an artist's contribution be individualistic and an influence on the media. Helen Rodney, introducing volume one, writes, "... it is inconceivable in this era of the media and the message that an artist will be of significance if he has not received acclaim in books, journal articles, or newspapers."

If such is the standard for an artist having made a significant culture contribution, why do we have art at all? As conceptualist Les Levine suggests, why shouldn't artists do away with art and influence the media directly? Let art become information set on a silver tray for the media to eat. The media is not an accurate gauge for the range of possible effects a creative artist can have on the environment.

Had the book included perceptive descriptions of the character of an artist's contribution, beyond McLuhanesque justification, the book would be more upfront. Researchers assume we are familiar with the identity of an artist's work, but not the spelling of his name or the particulars of his career. Creative Canada supplies only the coldest of fact.

It is a book to go to only when a date or a spelling is needed. There is a danger Creative Canada will be an artist's Who's Who, consulted not for dusty numerals, but for culture heroes. Who are the priests in a country where everyone is an artist and where the arts are one of the most competitive professions?

Many people will go to the book with the above question in mind. If they are pretenders to the arts and have only dented the media and not punctured through to where the library researcher sits on the far side, necessarily unlisted artist egotists will be disappointed.

The book should be rated "librarians and researchers only." Consult it if you need an address, not to find where the line defining Culture, capital C, falls. Contemporary Canadian culture is too amorphous to be accurately defined by anything except geographical borders.

'FIDDLER ON THE ROOF'

# Sharing of Emotions

A Film Review
By WAYNE HARDING

TOPAL
. . . his film

Norman Jewison's film version of Fiddler on the Roof is standing up rather well under the burden of being well known to its audiences long before they first see it.

It is already something of a classic in filmed musical theatre and no doubt will do as well in repreated revivals in the years to come.

The film is based on the musical stageplay which in turn is based on tales of Sholem Aleichem, the master of Yiddish literature.

Its story — about a carefree milkman who witnesses the erosion of tradition as his daughters one by one leave the family fold — is both universal and full of local color.

The team of craftsmen who put together this film did an excellent job of re-creating the simplicity, joy and perilousness of the time and place — a miserable little community of Jews in Czarist Russia.

Cinematography is at its best as the film moves over the rich Yugoslav countryside standing in for the original Russian locale.

The way of life of the residents of this community — their foibles, fears and wit — is drawn with a skill close to that of Aleichem himself, although some of the lines of the filmplay are not the freshest.

Jewison's success in bring to life a particular locale and people is even more admirable in this production because musical theatre inherently works against realism.

People just don't burst into song intermittently as they trudge through their days. And the licence to permit them to do so on stage or in film is hard won.

In Fiddler on the Roof, that licence is given freely by an appreciative audience.

But the combining of technical competence which produces the well-wrought film will not be the most memorable element for its audience.

It will be Topal.

This powerful actor, who plays Tevye, the resilient father who is forced to compromise until no further compromise seems possible, seems to carry the entire production on his shoulders. No matter how well the film is made or how capable his supporting cast may be, Topal dominates.

His moods — which turn subtly and easily from joy to complacency to sorrow — control the entire film. He shares his volatile emotions with us.

Fiddler on the Roof is his success.

The film, late in coming to Victoria, is scheduled for a 10-week run.

## 'Superstar' Stars Keep Roles in Film Version

HOLLYWOOD (AP) — Ted Neeley and Carl Anderson, stars of the Broadway rock opera Jesus Christ Superstar, will have their stage roles in the movie version when production begins in Jerusalem Aug. 20, Universal Studio says.

The studio reported Tuesday that Neeley will play Jesus and Anderson will appear as Judas in the film, which Norman Jewison is directing and co-producing.

Universal also has signed Yvonne Elliman, who was in the Broadway version, to play Mary Magdalene. Barry Denne, who played Mendel in Jewison's film version of Fiddler on the Roof, will portray Pontius Pilate.

Jewison and Melvyn Bragg adapted the film script from the rock opera by Andrew Lloyd Webber and Tim Rice.

## Extortionist Granted Clemency

PRINCE GEORGE (CP) — County Court Judge R. W. Kennedy accepted a jury's recommendation for clemency Tuesday and placed a man convicted of attempted extortion on two years probation.

Douglas George Turner, 22, of Quesnel, was convicted on a charge of attempting to extort $25,000 a month from Prince George Pulp and Paper Ltd. in return for protection from a group of saboteurs. Kennedy said he did not feel imprisonment would serve any purpose.

During the trial, at which Turner defended himself, court was told he approached mill management with a proposal to protect the mill against a group of militant pollution fighters.

The non-existent group was alleged by Turner to have guns, rifles and explosives from which Turner offered to protect the mill for $25,000 a month.

## Measles Killer

LA PAZ (Reuter) — Forty children have died in eastern Bolivia in a measles epidemic raging through the province of Santa Cruz 550 miles east of here, local authorities said Wednesday.

## FOLLOW THIS VICTORIA ENTERTAINMENT GUIDE

**BUTCHART GARDENS** — Regarded as one of the world's loveliest attractions . . . Romantic Night Lighting . . . Spectacular Ross Fountains . . . Smashing Stage Shows . . . Floral Restaurant . . . Begonia Bower . . . Show Greenhouse . . . Fascinating Seed and Gift Shop . . . Open every day 9 a.m. to 11 p.m.

**BUTCHART GARDENS** — New and excitingly different week after week, season after season. Dedicated gardeners, skillful planning, constant replanting keeps them that way. Developed from an old abandoned limestone quarry over half a century ago they have grown to become one of the world's most unusual, written about, talked about, admired gardens. Embracing over 30 acres, actually six gardens in one — fabulous Sunken, spectacular Ross Fountain Garden, stately Italian, quaint Japanese, the great Stage Show Garden (now in full swing) and the English Rose Garden, especially gorgeous right now!

**BUTCHART GARDENS ROMANTIC NIGHT LIGHTING** — As darkness takes over, a thousand hidden lights combine with the moon and stars, the hills, trees and shrubs, lakes, lily ponds and fountains, to create a fairyland, softly scented by the flowers — a spectacle so unusual, so grand, it's indescribable! Featuring the Sunken Garden and the spectacular Ross Fountains in their majestic "Ballet to the Stars".

**BUTCHART GARDENS FLORAL RESTAURANT** — Open every day 11 a.m. to 7:30 p.m., serving delicious lunches, afternoon teas, and delightful buffet suppers in the evening. *Continuous Snack and Coffee Bar service.*

**BUTCHART GARDENS SPARKLING ENTERTAINMENT** — Staged in the midst of incredible beauty it's the highlight of Victoria's summer entertainment season.

MONDAYS, 8:30 p.m. "NICE 'n' EASY" — Variety musical entertainment featuring Marge Bridgeman, Murray McAlpine, Gini Lefever, Christopher Ross, Betty Winter, John Crago and the humorous and talented "Butchart Buskers". Also "The Butchart Gardeners" 1:30 to 3:30 p.m.

TUESDAYS, 8:30 p.m. "NICE 'n' EASY" — Variety musical entertainment featuring John Dunbar, Marge Bridgeman, Gini Lefever, Christopher Ross, Betty Winter, John Crago and the "Butchart Buskers". Also "The Butchart Gardeners" 1:30 to 3:30 p.m., and the "Zingari" Puppets 7:00 and 7:45 p.m.

WEDNESDAYS, 8:30 p.m. Same program as Monday.

THURSDAYS, 8:30 p.m. "Scottish and Variety Night" — Colorful Scottish Stage Show and Tattoo. Thrill to the Pipes and Drums of the Canadian Scottish Regiment (Princess Mary's) as they march on our stage and parade in the great Stage Show Garden. Plus other entertainment starring baritone John Dunbar (M.C.), the Adeline Duncan dancers, June Dupuis and Lawrence Tuttle with Grace Timp and Dave Ferne. Also "The Butchart Gardeners" 1:30 to 3:30 p.m., and the "Zingari" Puppets 7:00 and 7:45 p.m.

FRIDAYS, 8:30 p.m. Same program as Monday.

SATURDAYS, "The Butchart Buskers" 1 to 3 p.m. . . . The Heron Family ("Humanettes") 3:30 and 4:30 p.m. . . . "Zingari" Puppets 7:30 and 8:30 p.m. . . . Color film "Helicopter Canada" or "Mountains to the Sea" 9 to 10 p.m.

SUNDAYS, "The Butchart Buskers" 1 to 3 p.m. . . . "Grace Tuckey" Puppets 3:30 and 4:30 p.m. . . . The Heron Family ("Humanettes") 7:00 and 7:45 p.m. . . . "BIG BAND", 8:30 p.m. (sounds of the big bands of 30's and 40's) . . . Color film "Helicopter Canada" or "Mountains to the Sea" 9 to 10 p.m.

**BUTCHART GARDENS SUGGESTS:** Combine it all into one grand, thrifty outing . . . the Gardens by daylight . . . stage entertainment . . . romantic night lighting . . . Ross Fountains in their majestic "Ballet to the Stars". The regular admission covers it all. To add to your pleasure, dine in the Floral Restaurant.

**WIG AND DICKIE CABARET** for the best in music, fun and laughter, most people are choosing the **Wig and Dickie Cabaret** in the **Wilson Motor Inn.** If you like an English Inn, you'll love the Wig and Dickie. **George McDowall** and **The Lads** from the Pig and Whistle Show, lead the sing-along, dancing and provide hilarious entertainment from 8:30 p.m., Tues. through Sat., at 850 Blanshard Street. Reservations recommended. 385-6787.

**FABLE COTTAGE**—Victoria's favorite family attraction. One of the world's most captivating and unusual homes, in spacious gardens on the sea at Cordova Bay. A hand-crafted-architectural wonder seeming to pop from a fable into reality. Your camera will capture, first hand, the delights of this unforgettable home. Open daily 9:30 a.m. 'til dusk. 5187 Cordova Bay Rd. (Scenic Marine Dr.) or via Hwy. 17 or via Pacific Commuter Bus (Opp. Museum).

**"Prince Alberts" WONDERFUL WORLD OF MINIATURE** presents over 25 exciting miniaturamic displays brought alive with sound, lighting and animation. Open daily 9 a.m. to 10 p.m. at the Empress Hotel, Humboldt Street, 385-9731.

**THE OLD FORGE**—Dining and dancing six nights a week 'til 2 a.m. at one of Canada's largest and most luxurious nite clubs. Enjoy the exciting music of the fabulous Brothers Forbes. Strathcona Hotel, Douglas at Courtney Streets, Phone 383-7137.

**ROYAL LONDON WAX MUSEUM** — Victoria's world-famous museum of over 130 figures in 45 scenes. At the Inner Harbour 470 Belleville, 388-4461. 9 a.m. to 10 p.m. including Sunday.

**CHEZ ERNEST SWISS CHALET DINING LOUNGE** — Leisurely, unique, the finest cuisine. Royal Oak Centre, open 5 p.m. 479-2123. New hosts the Kateley family.

**CLASSIC CAR MUSEUM**—Cars, wax figures from the past. 813 Douglas (behind Empress Hotel). 9 a.m. - 9 p.m.

**UNDERSEA GARDENS**—Pretty aquamaids greet you as you descend to the bottom of the sea for a spectacular show of 5,000 marine creatures, that will thrill the whole family in the WORLD'S ONLY UNDERSEA THEATRE—9 a.m. - 10 p.m. Inner Harbour.

**SALMON FISHING**—Large Boats, Free Tackle, Bait, Coffee. Oak Bay Salmon Charters. 598-3366 - 592-4164.

**SEALAND OF THE PACIFIC**—Oak Bay Marina on Scenic Marine Dr. Open 10-10 p.m. Hourly Killer Whale Show. Seals, Sea Lions, Sea Birds and Underwater Grottos featured at Canada's largest oceanarium.

**SILENT MOVIES.** See them in Victoria nightly at 8 p.m. July 3rd, thru September 4th. Relive the golden era of Valentino, Chaplin, Laurel & Hardy. Live music accompaniment on the Conn Theatre organ with Reginald Stone . . . Three different programs changed nitely. Newcombe Auditorium, Provincial Museum, Victoria, B.C. Admission $1.50, Students $1.00. Information phone: 383-0239.

**FOREST MUSEUM**—Canada's only logging museum. Indoor and outdoor exhibits on 100 acres of Lakeshore Parkland. Trains daily 10 to 5:30 p.m. Steam locomotives Sunday and Holidays. Admission $1.00, Children over 6, 50c. 1 mile north of Duncan on Island Highway.

**FISHING FOR EVERYONE**—Deep sea sports fishing 61 foot fishing cruiser M.V. Lakewood. Trips leave 9 a.m. and 1:30 p.m. daily. Tackle available, free bait. Approximately $1.35 per hour. Reservations 598-3366 Oak Bay Marina.


Toklat
The stirring saga of a Grizzly Monarch's conflict with man
G
ALL AGES ADMITTED GENERAL AUDIENCES
featuring Leon Ames as the old man of the mountain
TODAY!
Sun International Productions Inc.*
*Wholesome Family Entertainment Always
Evenings at 7:00 and 9:00
Saturday Continuous from 1:00 p.m.
Coronet 836 YATES STREET 383-6414

GEM Theatre Sidney
An epic drama of adventure and exploration!
MGM presents a STANLEY KUBRICK PRODUCTION
2001 a space odyssey
SUPER PANAVISION 70mm METROCOLOR
Tonight at 8:30 and 9:00

THIS IS IT
IT'S NEW FUN FILLED ROLLER SKATING
Friday Nite 8 p.m.
★ Skates included in admission price.
★ Supervised skating.
★ Give the D.J. your requests and dedications.
★ Free door prizes.
★ Everyone welcome.
VICTORIA MEMORIAL ARENA

Charles Chaplin "THE CIRCUS"
"COLD TURKEY"
COLOR by DeLuxe United Artists
WARNING: A FEW COARSE EXPRESSIONS
2 LAUGH HITS
THE CIRCUS 7:03 - 9:53
COLD TURKEY 8:13
Saturday Matinee
"The Circus" 3:00
"Cold Turkey" 3:10
CLOSED SUNDAY
EVENINGS: Adults 1.75, Students 1.25, G.A. 1.00, Children .75
OAK BAY 2184 OAK BAY AVE 598-2213
MATINEE: Adults 1.25, Students 1.00, G.A. Members .50, Children .50

HELD OVER
ACADEMY AWARD WINNER
BEST DIRECTOR MIKE NICHOLS
RESTRICTED No Admittance to persons under 18.
THE GRADUATE
PANAVISION® TECHNICOLOR®
Everybody's talking about . . .
"JOE"
"A TERRIFYING AND CONVINCING VISION OF A DEEPLY DIVIDED SOCIETY!" —NEWSWEEK, JULY 27, 1970
WARNING! Nudity, sex with drugs and very coarse language. —R. W. McDonald, B.C. Director
And Now At The fox cinema quadra at hillside 382—3370
JOE: 7:00
GRADUATE: 8:50

BEST PICTURE
BEST DIRECTOR
WINNER N.Y. FILM CRITICS AWARDS
"It is brilliant, a tour de force of extraordinary images, music, words and feelings. 'A Clockwork Orange' is so beautiful to look at and to hear that it dazzles the senses and the mind." — Vincent Canby, New York Times
If there was any doubt after '2001,' 'A Clockwork Orange' confirms Kubrick as our most audacious film maker. His work is stylistically almost flawless. — Jay Cocks, Time
'A Clockwork Orange' is one of the few perfect movies I have seen in my lifetime. —Rex Reed, New York Sunday News
The kind of tour de force of the intellect and imagination that marks Kubrick as a true genius of the cinema... — Paul D. Zimmerman, Newsweek
It can be said, without question, that Kubrick is the country's most important film-maker, fit to stand on a pedestal beside Europe's best, Bergman and Fellini. — Hollis Alpert, Saturday Review

STANLEY KUBRICK'S CLOCKWORK ORANGE
Original soundtrack available on Warner Bros. Records
A Stanley Kubrick Production "A CLOCKWORK ORANGE"
Starring Malcolm McDowell • Patrick Magee • Adrienne Corri and Miriam Karlin
Screenplay by Stanley Kubrick • Based on the novel by Anthony Burgess
Produced and Directed by Stanley Kubrick
Executive Producers Max L. Raab and B. Lourd • From Warner Bros.
Warning: Brutality and rape, some nudity and sex. — R. W. McDonald, B.C. Director.
Free List, Golde Age Privileges Suspended
CAPITOL 840 YATES—384-6811
Evenings At 6:45 - 9:15 p.m.
Matinees Wed., Sat., Sun. At 2:00 - 4:15 p.m.

THE WAYNE KIND OF ADVENTURE...ACROSS 400 MILES OF THE MEANEST COUNTRY IN THE WEST!
"JOHN WAYNE'S PERFORMANCE RANKS WITH 'TRUE GRIT' AS ONE OF THE BEST THINGS HE HAS EVER DONE!" —Charles Champlin, L.A. Times

JOHN WAYNE IN THE COWBOYS
A MARK RYDELL FILM
JOHN WAYNE in A Mark Rydell Film "THE COWBOYS" Co-Starring ROSCOE LEE BROWNE · BRUCE DERN · COLLEEN DEWHURST as Kate · Music by John Williams · Screenplay by Irving Ravetch & Harriet Frank Jr. and William Dale Jennings · Produced and Directed by Mark Rydell · Panavision® Technicolor® · From Warner Bros. A Warner Communications Company
Warning—"Some brutality and Coarse Language" —R. W. McDonald, B.C. Director
STARTS TODAY AT 2 THEATRES
ROYAL 805 BROUGHTON—383-5714 At 1:30 - 3:50 - 6:20 - 9:05 Last Comp. Show 8:40 Gold. Age 50c to 5 p.m.
TILLICUM Drive-In BURNSIDE AT TILLICUM—382-7531
EXTRA AT DRIVE-IN ONLY Anthony Quinn in "FLAP"
GATES 8:00 p.m.

# Company One Comes of Age with Tour

By AUDREY JOHNSON

At the end of the tour which took it across Canada to Montreal Company One had come of age, says its founder-artistic director, Carl Hare.

In the space of a year Victoria's creative theatrical troupe has performed 267 times for a total audience of 25,000.

In the final stage of the tour, Company One turned out to be the sleeper of the ASSITEJ (Association Internationale du Theatre pour l'Enfance et la Jeunesse) fourth international congress at Montreal.

Company One's performance of Mary and Tales (play improvisations based on fables and Coast Indian legends) roused considerable excitement and the general concensus was that it was the best of four Canadian groups present.

The troupe will next be seen here at home in the upper lounge of the University of Victoria Student Union Building, Tuesday and Thursday, at 7 and 9 p.m. The piece to be performed will be the improvisational Nightplay.

★ ★ ★

Funded originally through Opportunities for Youth and the Local Initiatives project, Company One was recently notified that the latter grant has been extended to Sept. 30 in the sum of $25,260.

During the tour which started at Fort St. John, the troupe played in 25 centres including Dawson Creek, 100-Mile House and Vernon in B.C. and Edmonton (where 34 performances and workshops were given over two weeks), Calgary, Regina, Saskatoon, Winnipeg, Belleville, Ottawa and Montreal.

Reviews were consistently good all through the tour.

★ ★ ★

After commenting at length on the Bucharest company, Ion Creagna, and the Moscow Central Theatre for Children, both of which were invited to the Assitej congress, the Globe and Mail's Herbert Whittaker comments:

"Compared to such practiced skill, you might think that all Canadian children's theatre would seem pallid and earnest. Not so, just very different. For instance, Carl Hare's one-year-old Company One is every bit as appealing as the Romanian entry, without resembling it in any way whatsoever."

He found "the response of the Assitej delegates to this Victoria company as warm as that expressed by the whole audience for Ion Creanga."

Jamie Portman in the Calgary Herald says of the group . . . "It comes to us from Victoria and it's something very, very special."

Of Mary, the event which is a study of Mary Magdalene at the time of the crucifixion and resurrection of Christ, Portman comments that it is "really a series of images and of reflections . . . it is a splendid synthesis of sight and sound and shows the remarkable ensemble quality of this dedicated young company . . ."

Company One played in schools, churches, halls, conference rooms, sponsored by schools, churches and arts councils. Everywhere they met with hospitality, enthusiasm, co-operation.

The only balky factor was the transportation.

Before starting out a 1947 Brill stagecoach was purchased and fitted up costly as a home and office on wheels. Unfortunately the wheels began to die at Quesnel and by the time they reached Clinton the end had come.

★ ★ ★

The corpse, says Hare, is still reposing outside Clinton bearing a "For Sale" notice. Most of its guts have been removed and were utilized in the subsequent purchase at Lethbridge of a 1964 school bus.

The school bus also had serious thoughts about packing up its wheels but was persuaded otherwise after being treated to some major repairs.

What's next for Company One?

At Montreal there was some tentative talk of an invitation to visit Europe from one of the European groups at the congress; also of a lengthy engagement in Toronto.

★ ★ ★

And there will now be some changes in company personnel, says the artistic director.

Pat Scott, for example, leaves to take up an appointment to the theatre faculty at the University of Saskatchewan. Another member is leaving to complete a university degree.

Among new personnel will be a young actress from Moncton, N.B. — Marie Cadieux — who has chosen to work with Company One over entry into the National Theatre School.

In adding to the company, no auditions as such are held but applicants work with the group for a brief time in training sessions.

After the players have had a brief holiday, full-time work will begin with projects to expand Nightplay and develop new events — as Hare prefers to describe the presentations.

These are to include one they are evolving about an imaginary West coast town called Tolemac (Camelot spelled backward), another based on the building of the CPR and a "ballad dance" — a form of interpreting modern ballads in movement.

## Lions Parade

MEXICO CITY (Reuter) — About 25,000 Lions Club members paraded through the main avenue of Mexico City Wednesday amid a flurry of flags, the blaring of trumpets —and the honking of car horns. The parade, tying up traffic for miles, opened the four-day annual convention of the International Association of Lions Clubs.

TWO GUITARS of Ako Ito and Henri Dorigny have been sounding together since the artists met and married while attending guitar master classes with the duo Presti-Lagoya. In a few short years they have become internationally renowned and in July will join the brilliant faculty of the Shawnigan Lake School of Arts. On July 25 they will appear in recital at McPherson Playhouse and on Aug. 20 as soloists with the Victoria Symphony, both events being part of the International Festival series.


LIMITED 10-WEEK ENGAGEMENT
TICKETS AT BOX OFFICE OR BY MAIL
THE AWARD-WINNING FILM FOR everyone!
3 ACADEMY AWARDS
Best Song, Best Cinematography
Best Scoring Adaptation and Original Scoring
BEST FAMILY FILM OF 1971
The Foundation of Motion Picture Councils, Inc.
READER'S DIGEST MOVIE OF THE YEAR
Education Edition
INTER-RELIGIOUS FILM AWARD
National Council of Churches, The United States Catholic Conference and the Synagogue Council
BLUE RIBBON AWARD
National Screen Council
PICTURE OF THE MONTH
Seventeen Magazine
BELL RINGER AWARD
For Outstanding Picture - Scholastic Magazine
"Fiddler on the Roof"
G
United Artists
Reserved Seat Box Office Opens 12 Noon Daily (Except Sunday).
Phone Reservations Call 382-4278. Mail Orders Accepted.
Eves. Daily at 8:15 (Except Sat. 5:00 - 9:00)
Mat., Wed. and Sun., 2:00; Sat., 1:30
Eves. and Sun. Mat., $3.00
Wed. and Sat. Mat., $2.50
Golden Age (Mat. Only) $1.50
Children (12 and Under) $1.50
Haida
808 Yates Street
382-42-78



CREST MOTOR INN
BUSINESSMEN'S LUNCHEON
11:30 a.m. to 3:00 p.m.
Featuring Daily Specials
PROVINCIAL DINING ROOM AND COFFEE SHOP
OPEN DAILY
7 a.m. to 11 p.m.
Ample Free Off-Street Parking
386-2421
455 BELLEVILLE ST.
Facing the Inner Harbour



20TH YEAR ON STAGE
JERRY GOSLEY'S FAMOUS
SMILE SHOW
OPENS SAT., JULY 1
McPherson Playhouse — 8 p.m.
Reservations 386-6121



MEMORIAL ARENA
ROLLER SKATING
SUNDAY
8:00 - 10:00 p.m.



Still being shown on Yates Street
THERE'S FUN ON EVERY CURVE
ON THE BUSES
HELD FOR A 6th WEEK
Doors Today and Saturday at 12:50 p.m.;
Shows at 1:00 - 3:00 - 5:00 - 7:00 - 9:00.
Sunday Doors at 1:15 p.m.
ODEON 1
780 YATES STREET
383-0513



ROD STEIGER AND JAMES COBURN
WILL BLOW YOU APART
IN
"DUCK, YOU SUCKER"
BY THE MASTER OF ADVENTURE SERGIO LEONE
RAFRAN FILMS presents
ROD STEIGER · JAMES COBURN · ROMOLO VALLI in "DUCK, YOU SUCKER"
STARTS TODAY!
ODEON 2
790 YATES STREET
383-0513
Doors Today and Saturday at 1:00 p.m.;
Feature at 1:15 - 3:45 - 6:15 - 9:00.
Last Complete Show 8:30 p.m.



Gold Cup
RESTAURANT AND DINING LOUNGE
OPEN FOR SUNDAY BRUNCH
11 A.M. - 2 P.M.
SUNDAY DINNER
5 P.M. - 8 P.M.
Reservations: 383-4732
1122 YATES STREET



CONCERT
BEACON HILL PARK
Cameron Memorial Shell
SUNDAY, JULY 2 at 2:30
35-Piece Band Concert
Conductor
HOWARD DENIKE
Master of Ceremonies
FRASER McALPINE
Soloist
HARRY ELSDON
Presented by the City of Victoria, the Trust Fund of the Recording Industries and the Victoria Musicians' Association.



MING'S KITCHEN
CHINESE FOOD DELIVERY
384-4323
800 YATES STREET



Deep Cove Chalet
Dining Lounge
• SMORGASBORD DAILY 11:30 TO 2:30
• SMORGASBORD EVERY WEDNESDAY EVENING ALSO
A COMPLETE A LA CARTE MENU
• TRY OUR NEW TERRACE GARDEN for Luncheon, Afternoon Tea or Early Supper
★ CHEF PIERRE KAFFEL has arrived direct from STRASBURG, FRANCE
• INQUIRE ABOUT OUR SCENIC SEA TOUR TO BUTCHART GARDENS
OPEN MONDAY thru SUNDAY 11 a.m. to 10 p.m.
11190 Chalet Road 656-3541



Dine Downtown at the
Family Restaurant
Enjoy satisfying, inexpensive "dining-out" often at SCOTT'S!
Open 24 Hours Every Day For Your Dining Pleasure
SCOTT'S RESTAURANT
650 YATES at Douglas



SIDNEY POITIER
HARRY BELAFONTE
"BUCK and The PREACHER"
Doors Today at 6:45 p.m.;
Shows at 7:15 and 9:15.
Saturday Matinee:
Doors at 1:30 — Show at 2 p.m.
COUNTING HOUSE CINEMA 2
Corner of Broad and Broughton
383-3434



STARTS TONIGHT
CHARLES CHAPLIN honored with this year's special Academy Award.
"A very, very funny movie. It is also an extremely loving one. If for some ridiculous reason, you haven't seen it, you cannot afford to delay."
—Vincent Canby, New York Times January 23, 1972
Charlie Chaplin in "MODERN TIMES"
with Paulette Goddard
General Entertainment
COUNTING HOUSE CINEMA 1
Corner of Broad and Broughton
383-3434
Written, produced and directed by Charles Chaplin. Released through All-World Cinema Limited
Doors Today at 7:00 p.m.; Shows at 7:15 and 9:15.
Saturday Matinee Doors at 1:30 p.m.; Show at 2:00.
Sunday Matinee Doors at 1:15 p.m.; Shows at 1:30 and 3:30.



See The Butchart Gardens
ROSES!
Symbol of Loveliness! You should see the "Rose Garden" now! So fragrant, so gorgeous!
Butchart Gardens: Now in full swing . . . 30 acres of incredible beauty . . . Smashing entertainment in the great Stage Show Garden . . . Puppet Shows . . . Roving minstrels . . . Romantic night lighting . . . Ross Fountains in their spectacular "Ballet to the Stars" . . . Floral Restaurant, Snack Bar . . . Fascinating Seed and Gift Shop, etc. For complete details, see Butchart Gardens listing top of Entertainment Guide Column, this page.

# The Much-Misunderstood Lily

GARDENING
Jack Beastall

Lilies, known throughout the world, are loved by many, stunned by others, and a headache to show commitees show judges, and exhibitors.

Show catalogue committees have sat far into the night trying to find wording for the lily classes that will be understood by the average exhibitor.

At flower shows, including those recently staged in Victoria, judges are faced with magnificent blooms worthy of prizes, but they are not true lilies. These have to be reluctantly marked "out of class."

When judging is over, frustrated gardeners want to know why their Kafir-lilly or Calla-lily was not in the running. The answer is the plant is not in the genus Lilium, and others not so commonly grown locally.

Botanically, plants are grouped in familes with similar characteristics, the family being composed of several genera, of different kinds of plants.

True lilies belong in the genus Lilium, one genus within the large family Liliaceae (li-li-ay'-see-ee), and the only genus that can be shown in a class for lilies.

Other genera in the same family include onions, asparagus, tulips, hyacinths, fritillaria, colchicum, muscari, aloe, sansevieria, yucca, convallaria (Lily of the Valley), hemerocallis (Daylily), phormium (New Zealand flax), dracaena, cordyline, and others not so commonly locally.

Two characteristics of true lilies make it possible for the home gardener to make a reasonable identification:-

(1) All lily bulbs are composed of fleshy overlapping scales as shown in detail A of the illustration. The shape of the bulbs varies considerably, the size is usually proportionate to the length of the flowering stem and size of flowers produced on that stem.

(2) All true lilies have spear-shaped leaves growing along the flower stem. Other genera in the Lily Family do not have any leaves on the stems that carry the flowers.

Possibly the best way to explain which plants are true lilies would be to list some of the plants having the word "lily" included in their common name together with the genus to which they belong.

In the lily family, the following are NOT true lilies:- Adobe-lily and Checkered-lily (both species of Fritillaria), African-lily or Blue-lily-of-the-Nile (Agapanthus), Fawn-lily and Trout-lily (species of Erthronium), Golden-lily (Lycoris), Mariposa-lily (Calochortvallaria), Plantain-lily (Hosta), St. Bernard's-lily (Anthericum), St. Bruno's-lily (Paradisia), Sand-lily and Star-lily (species of Leucocrinum), Snake-lily and Triplet-lily (species of Brodiaea), Toad-lily (tricyrtis, pot plant), Torch-lily (Kniphofia or Red-hot-poker).

In the Amaryllis Family (Amaryllidaceae) non-lilies are:- Amazon-lily (Eucharis), Atamasco-lily and Zephyr-lily (species of Zephryanthes), Belladonna-lily (Amaryllis, hardy), Blood-lily (Haemanthus).

* * *

Chinese-Sacred-lily (Narcissus), Guernsey-lily (Nerine), Jacobean-lily or St. James-lily (Sprekelia), Josephine's-lily (Brunsvegia), Kafir-lily (either Clivia or Schizostylis), Mystery-lily (Lycoris), Prairie-lily and Rain-lily (species of Cooperia), Scarborough-lily (Vallota), Sego-lily (Calochortus), Spider-lily (Hymenocallis).

Calla-lily is the gardener's fictitious name for a genus named Calla in the Arum family, while Blackberry-lily is Belamcanda in the Iris Family.

None of the above plants is admissible in a show class for Lilies, but the extend of the list attests to the popularity and world wide appreciation of true lilies.

Lilies are good garden plants in many ways. They prefer their bulbs in cool soil and their flowers in sunlight, making them ideal for grouping among other plants for tall accent.

For success in growing lilies a well-drained soil in winter is essential, otherwise the bulbs will rot. They do not like a tight, sticky clay because it prevents the bulbs from increasing in size and from dividing for propagation.

The depth at which a lily bulb is planted is also important. The bulb in the illustration belongs to the stem-root-grown locally.

Although stem-rooting lilies have roots at the base of the bulb as shown, the roots that form on the portion of the stem underground are necessary to feed the tall flowering stem.

* * *

Therefore stem-rooting types must be planted at least eight inches below soil level.

In some local soils this depth means digging a hole into the clay subsoil. Such a hole invariably fills with water in winter and the bulb rots away. To prevent this we either buld up the soil or we must provide adequate drainage from each hole.

Base-rooting lily bulbs are planted shallower since the roots at the base of the bulb are sufficient to feed both bulb and the comparatively short flower stems. The Madonna-lily is an example.

All true lilies can be increased from separate scales removed from the bulb and rooted in sand in a warm atmosphere. Each scale will produce a small bulb which grows on to flowering size.

Some lilies produce stem bulblets on the underground portion of the rooting stem as shown at A in the drawing. Others produce bulbils (not bulblets) in the leaf axils of the flowering stem above ground (sketch B). Both bulbils and bulblets can be used for propagation.

There is considerable variation in the shape of lily flowers, a few of the more common being shown in the illustration.

* * *

Some develop at right angles to the flowering stems while others of the same shape are pendant. The low growing kinds with chalice flowers facing upwards always provoke appreciative comments, while the reflexed pendant blooms are artistically grand.

In a garden with the right conditions of sun, dappled and part shade, and good drainage, it is possible to grow a large collection of lilies, both wild and cultivated forms, tall, medium and sort, in a variety of colors against a background of foliage shrubs, to provide unusual spring, summer and fall effects.

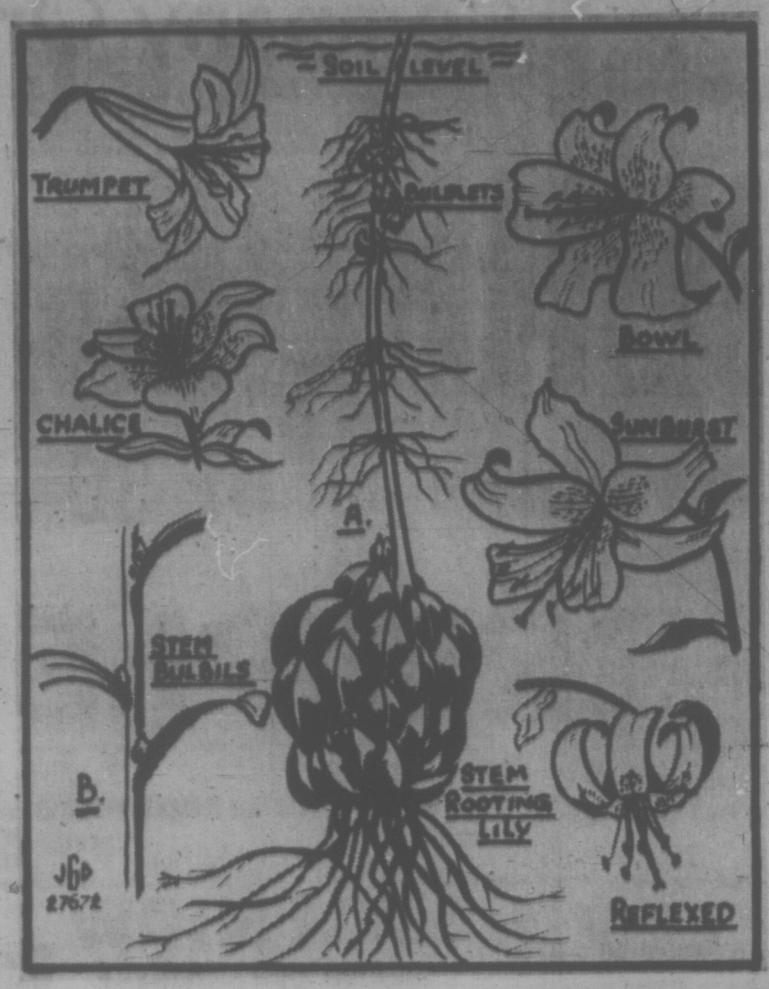


## Canadiana Donated

MONTREAL (CP) — The University of Montreal was presented Wednesday with a collection of early Canadiana valued at $600,000 which includes books, hundreds of unpublished manuscripts and lithographs as well as what is considered to be the best collection of early Canadian newspapers.

The donor was Louis Melzack, head of the Classics bookstore chain.

Among the most important items in the collection are the original warrant for the arrest of Louis Joseph Papineau, the original military journal of the Quebec government under James Murray from 1759-1764 and authentic papers from the 1837 Rebellion.

ZOO
and SANCTUARY
Bird Park
"Orioles"
Kangaroo Road, R.R. 6
Victoria, B.C.

## SOUND SCENE

### Poppy Family Splits in Two

By RON ROBINSON
CJVI Program Director

The Poppy Family is no more, at least for recording purposes. The West Coast's most successful musical group, in fact a family package of Terry and Susan Jacks, will hereafter record as individual performers. However they will continue to work together in personal appearances, including an upcoming date in Detroit. Susan's unique voice is obviously the reason for the Canadian and international success of such Poppy Family hits is "Which Way You Goin' Billy," "That's Where I Went Wrong" and "Where Evil Grows," Meantime, Terry has been well received domestically and "I'm Gonna Capture You." He's out now with a new release, "Concrete Sea," which has hit potential, and Susan will release her first single under the new policy shortly.

* * *

The Toronto-based rock group Crowbar, (backed up by Wicked Orange) plays a date tonight in Nanaimo, then comes to the Esquimalt Sports Centre for a Sunday afternoon concert at 1 p.m. Tickets are on sale at Kelly-Deyong, and will be available at the door.

* * *

Rock music reviewers have had only praise for the Rolling Stones concerts across North America. "The presentation is even tighter and more thoughtout than the '69 tour," says one observer. "While Mick Jagger was the focus of all eyes . . . the rest of the Stones went about their business of playing some of the best organized, most energetic rock music of any band ever assembled." Some 1,000,000 postcards were received requesting tickets for the Stones' three July concerts at New York's Madison Square Gardens. Only 62,000 can be accommodated!

### CJVI Sound Scoreboard

| Last Week | This Week | |
|---|---|---|
| 6 | 1 | ALONE AGAIN—Gilbert O'Sullivan |
| 3 | 2 | LAST NIGHT I DIDN'T GET TO SLEEP AT ALL —Fifth Dimension |
| 2 | 3 | DADDY DON'T YOU WALK SO FAST —Wayne Newton |
| 1 | 4 | SONG SUNG BLUE—Neil Diamond |
| 4 | 5 | IT'S GOING TO TAKE SOME TIME —Carpenters |
| 10 | 6 | WE'RE FREE—Beverly Bremers |
| 7 | 7 | I SAW THE LIGHT—Todd Rundgren |
| 5 | 8 | THE MASTERPIECE—Chas. Randolph Greane |
| 19 | | WHERE IS THE LOVE?—Roberta Flack and Donny Hathaway |
| 8 | 10 | BEAUTIFUL—Gordon Lightfoot |
| — | 11 | TOO YOUNG—Donny Osmond |
| 13 | 12 | MY GUY—Petula Clark |
| 20 | 13 | SEALED WITH A KISS—Bobby Vinton |
| 9 | 14 | AMAZING GRACE—Royal Scots Guards |
| 18 | 15 | BABY DON'T GET HOOKED ON ME—Mac Davis |
| 15 | 16 | LORD DON'T YOU THINK IT'S TIME —The Bells |
| 11 | 17 | HOW CAN I BE SURE?—David Cassidy |
| 16 | 18 | COMIN' AFTER JINNY—John Laws |
| — | 19 | TOO LATE TO TURN BACK —Cornelius Bros and Sister Rose |
| 12 | 20 | WEAVE ME THE SUNSHINE—Peter Yarrow |

## UNKEMPT MAN GIVES $1,891

SYDNEY, Australia (AP) — An unkempt young man walked into a Church of Christ Bible school in a Sydney suburb and handed an envelope containing $1,891 to Pam Rosser, saying: "Here, give this to God." After she took the money, the man ran to a car and drove off. Miss Rosser said the donation would be used by the Bible school.

## WEEK'S WORK

Tie dahlia and chrysanthemum growths to stakes as they make progress to avoid the unsightly looped-up effect.

All shrubs and trees on or near walls will benefit from occasional good soaking by hand or canvas soaker; also a water spray over foliage during dry periods.

Sow a few cauliflower seeds thinly in rich soil. Thin out weakest to make transplanting unnecessary.

Make successive sowings of lettuce, radish, spinach, white turnip, bush beans. Sow sweet corn in short rows for pollination.

When only a few plants of tomatoes, peppers, melons and similar warm soil crops are grown, water with warm water in morning when watering is needed. The spreading leaves of these plants are a natural protection to the soil which should be humus filled.

Don't forget to keep the Christmas flowering poinsettia well watered even though outdoors for summer. It must make good strong growth. The same with Christmas flowering cactus, though this needs less water and less sun.

## Minister Acquitted

EDMONTON (CP) — Horst Schmid, Alberta's minister of culture, youth and recreation, was acquitted Tuesday on a charge of not providing requested income tax information on time to the federal government.

Defence counsel Anton Melnyk told court there was no evidence to prove that the 38 days given Schmid to provide the information was a reasonable period. Schmid was charged with failing to submit a statement of assets and liabilities as of Dec. 31, 1967, for his business operations and a statement of profit and loss for the year 1967.

ART GALLERY OF GREATER VICTORIA
LAST DAY SUNDAY
- MEL MUNSEN — Essays in Glass.
- WEYMAN LEW — Graphic Wit.
- MARY RANDLETT — N.W. Photographer.
- ART CLASSES EXHIBITION — Sunday Tea 3-4 p.m.

Note: Sunday Exhibitions of Chinese, Japanese and Old Masters—begin next week.

Victoria's Own International Recording Star
BOBBY HANNA
Returns by Popular Demand
With the Revival of
THE WAYWARD TRIO
All Star Cast Featuring:
★ The Bobby Herriot Band ★
★ Roseanne Hopkins ★
— ONE NIGHT ONLY —
Sunday, July 9th - 8 p.m.
McPherson Theatre Tickets at Box Office—$3.00, $2.50, $2.00

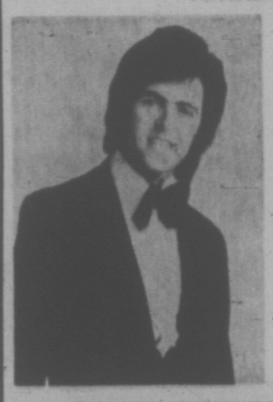

ROLLER SKATING
THE SUN
TONIGHT AT 8!
ESQUIMALT SPORTS CENTRE
TOMORROW
Roller at 8; Ice Skating 8:30

NO MONEY
'TIL MID-AUGUST
HONDA
"World of Pleasure"
PEARSON

## HORSE FINDS $1,000

RUIDOSO DOWNS, N.M. (AP) — Walt Culberson, a clocker at Ruidoso Downs race track, paid scant attention to a small object on the track until a horse kicked it and $100 bills started flying through the air.

Culberson found a wallet and $1,000 in loose bills.

He turned the wallet in to the track security office Monday, ending an anxious 30 minutes for Robert Lofton, an owner-trainer who had lost the wallet while working out some horses.

Lofton rewarded the clocker with $100.

SAVE THIS AD
Saanich Municipal Swimming Pool
at the
GORDON HEAD RECREATION CENTRE
PUBLIC SWIMMING SUMMER SCHEDULE
Mon., Wed., Fri., Sat., Sun. 1-3 p.m., 3:30-5 p.m., 7-10 p.m.
Tues. and Thurs. 3:30-5 p.m.
SAVE THIS AD

EDUCATIONAL. PROFITABLE and . . . LOTS OF FUN TOO!

To Be a
VICTORIA TIMES
Summer Replacement Carrier

- Here is your opportunity to earn extra money during your summer holidays.
- Have fun—win trips and special prizes.
- Summer replacements that prove deserving will HAVE FIRST CHANCE TO RECEIVE PERMANENT ROUTES.

VICTORIA TIMES,
Circulation Department,
2631 Douglas St.,
Victoria, B.C.

I would like to apply as a summer replacement or for a permanent route business in my neighborhood.

NAME .....
ADDRESS .....
PHONE ..... AGE .....
SCHOOL ..... GRADE .....

Call at the
Times Circulation Department
2631 Douglas St. Ph. 382-3131
OR
Send in the Application Form by Mail

NO CAR — BUT NO CAR OUT-VALUES

Ford CORTINA

STANDARD FEATURES INCLUDE:
- 2000 cc German-built overhead cam engine
- Two-speed windshield wipers
- Rear window electric defroster
- Tunnel mounted package tray
- Lockable glove compartment
- Bumper guards
- Front power disc brakes
- Reclining seats with head restraints
- Adjustable front bucket seats
- Vinyl trim
- Loop pile carpeting
- Cigar lighter
- And much, much more.

$2556
2000 c.c. 2-Door — Victoria

| COMPARATIVE DATA | CORTINA 2-DR. SEDAN | DATSUN 510 2-DR. SEDAN | TOYOTA COROLLA 2-DR. COUPE | MAZDA 808 2-DR. COUPE |
|---|---|---|---|---|
| Engine Size | 2000 | 1595 | 1588 | 1600 |
| Wheel Base | 101.5 | 95.3 | 91.9 | 91.0 |
| Length | 168.1 | 160.2 | 157.5 | 160.0 |
| Width | 67.2 | 61.4 | 59.3 | 63.0 |
| Height | 53.8 | 55.9 | 53.0 | 53.0 |
| PRICE | $2556 | $2695 | $2645 | $2645 |

Enquire about our Exclusive Two Year, 24,000 Mile Power Train Warranty
Source: Manufacturer's Specifications

SEE IT AT Cortina Car Centre
YATES AT QUADRA PHONE 384-5555

SEE IT AT Cortina Car Centre
YATES AT QUADRA PHONE 384-5555

Zeller's

# MIDNIGHT MADNESS

## FRIDAY, JUNE 30-9 P.M.-12 Midnight

## CRIMPLENE $2.66

Regular 4.88 Yard

WHILE QUANTITIES LAST

PLUS MANY NON ADVERTISED IN STORE

Zeller's

## SUMMER Fabric Clearance

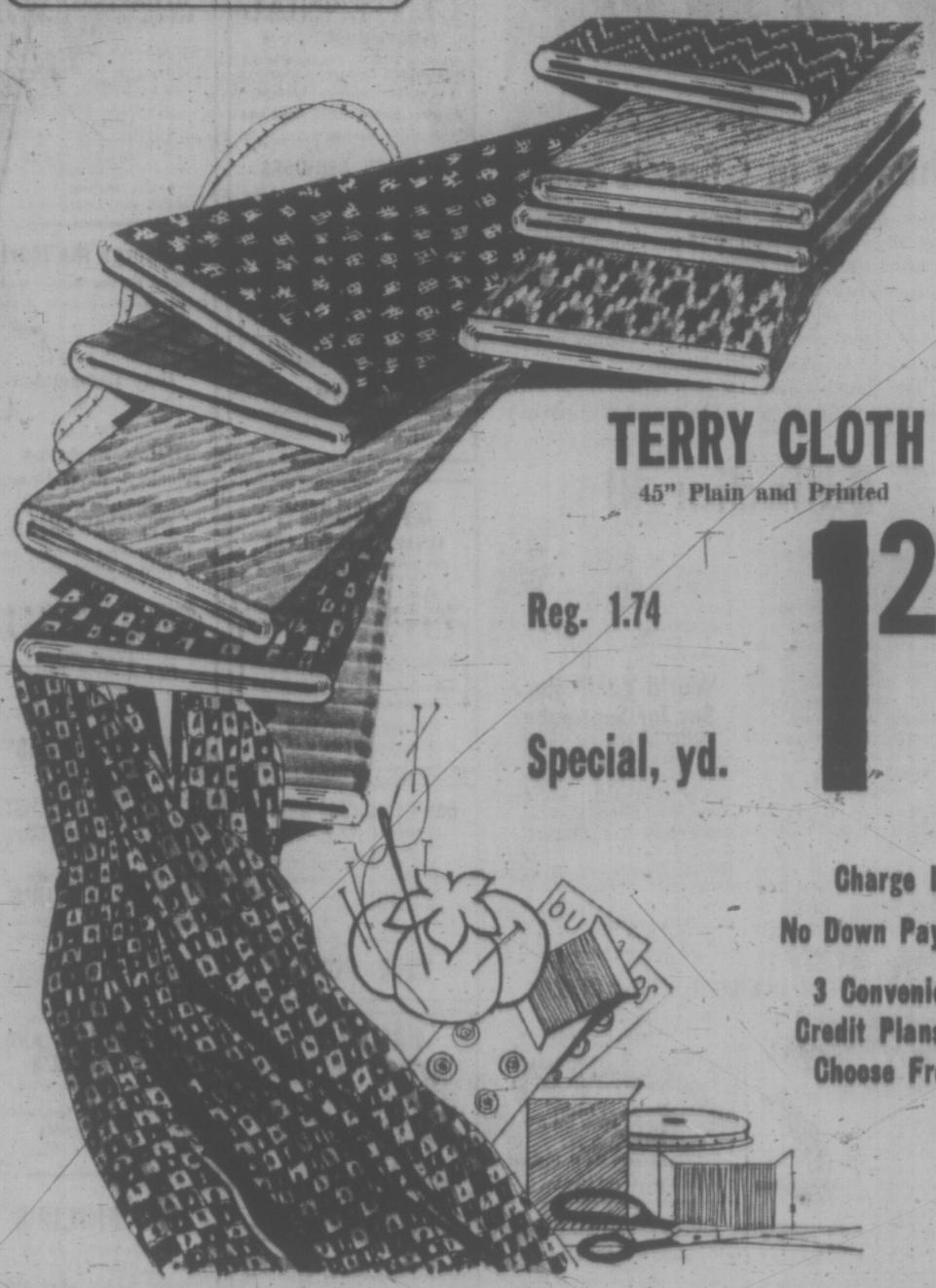

### TERRY CLOTH

45" Plain and Printed

Reg. 1.74

Special, yd. 1.27

Charge It
No Down Payment
3 Convenient Credit Plans To Choose From

### VINO FRESCA 1.96

45" Wide AZTEC LACE.

Hand Washable, Reg. 3.33.

SPECIAL ----------

### 45" TERRY KNIT 2.68

Solids, stripes, prints.
Machine washable.

Reg. 3.47.

SPECIAL ----------

### SEERSUCKER 1.76

45", machine washable.

Reg. 2.66.

SPECIAL ----------

### 45" Denim Prints 1.33

Polyester and Cotton.

Reg. 1.96.

SPECIAL ----------

### 45" Young Knits 1.33

Assorted Prints, Washable.

Reg. 1.96.

SPECIAL ----------

### 60" Polyester Suede 4.17

Assorted Prints.

Reg. 5.27.

SPECIAL ----------

### 45" VOILE 78c

Plain and Print.

Reg. 1.17.

SPECIAL ----------

### TRICOT PILE 1.66

Assorted Polyester Prints.

Reg. 2.27.

SPECIAL ----------

### TAFFETA LINING 93c

100% Polyester.

Reg. 1.27.

SPECIAL ----------

## OPEN DAILY 9:30 to 9:30

Hillside SHOPPING CENTRE

# Perspectives and Prejudices

## Compulsion Unsuccessful In Religious Matters

By REV. J. A. DAVIDSON

When young Dwight Eisenhower arrived as a cadet at West Point he was dismayed to learn that the cadets were marched to church every Sunday for a bit of compulsory religion. He said to a classmate, "If there's one place where a man should not be herded, it's in worship."

Eisenhower later reported that that experience explains why all through his military service he never associated with a church and why he developed what he called "an undenominational habit."

When I was a soldier during the Second World War, I was always a reluctant worshipper when compelled to attend a service. And during my service as a chaplain in the Army, in the 1950s, I never requested a church parade. And when a commanding officer sought my advice —which was not often — I invariably advised against compulsory worship.

My superiors in the chaplaincy used to tell me, when I tried to discuss the matter with them, that I shouldn't fuss about it and that the church parade is "a splendid opportunity for evangelism to the troops" and, furthermore, that "we must show that religion is an important part of our national life."

When I was Protestant chaplain at the Royal Military College of Canada I found that many cadets, including those with deep interests in religion and strong loyalties to the church, were resentful of required attendance at services of worship. I could find little value, either military or religious, in the church parade.

C. S. Lewis, the English literary scholar who was one of most influential popularizers of Christian theology in his time, writing in his autobiography about his service as a soldier in he First World War, commented on "the wicked institution of church parades." Lawrence of Arabia not long before his death lobbied a British MP about the importance of abolishing obligatory church parades in the forces, which he considered an abomination.

This whole issue was put very nicely by John Wesley back in the eighteenth century when he said this in one of his sermons: "Never dream of forcing men into the ways of God. Use no constraint in matters of religion."

I understand that in the Canadian forces compulsory attendance at worship is a dying, if not quite dead, institution. Not many servicemen will mourn its passing.

I find it very difficult to think that God is worshipped authentically when he is, so to speak, being worshipped by numbers, when the worshippers are at a service because some authority has ordered that they be there.

## Big Hike 'Ego Trip'

FREDERICTON (CP) — Thousands of motorists will come upon a Vancouver man and his two dogs as they make their way across the country this summer along the Trans-Canada Highway. But they're not accepting any rides.

Bob McGuinness, 20, and his dogs Kako, a German shepherd, and Saba, a Doberman pinscher, reached Fredericton two weeks after leaving Halifax, 300 miles east.

"It's really an ego trip for me," Bob said here. "I've had the idea in my head for about two years and I was constantly talking about it. Finally, my friends got fed up listening and told me to stop talking about it and go."

He hoped to average 25 miles a day for the rest of the hike and reach Vancouver by late October or November.

The three hikers took the train from Vancouver to Halifax and then set out on foot.

Bob carries a pack, mainly for tinned food for himself and the dogs, as well as water, a sleeping bag, extra clothes and a map.

SLEEP IN OPEN

They sleep in the open most of the time, under trees and bridges and occasionally in a barn.

Bob stops at restaurants and offers to wash dishes in return for food. He's also helped farmers with odd jobs and been paid with shelter and something to eat.

Rain has been one of the biggest problems. One night it rained so hard they were forced to stand beneath a bridge where there wasn't enough room to stretch out.

But Bob is enthused with the people they've met.

One man handed him $5, telling him to buy some steak for the dogs. Another arranged for rabies shots.

Though he finds it lonely at times, Bob believes the experience of walking across Canada will be worthwhile.

"This is the first time I've been east of Alberta and I want to see a lot," he said.

## Changes in Church Seen

Rev. Ernest Long (above) retires today after almost 18 years as secretary of the general council, the United Church of Canada, the largest Protestant denomination in the country.

Dr. Long said that during his term of office the most significant feature was the change in emphasis on the mission of the church.

"The church's main concern now is more with people than with bricks and mortar." (CP photo.)

## Balladier III

HAMILTON (CP) — Charlie Chamberlain, a step-dancing balladier from the Don Messer television show, is in hospital with a serious heart condition and doctors fear he may never sing again.

It was revealed today that 61-year-old entertainer collapsed during a television rehearsal earlier in the week.

He is in Hamilton's St. Joseph's Hospital where he is listed in satisfactory condition. He is being treated for heart failure and lung congestion.

Mr. Chamberlain, who came out of the northern New Brunswick lumber woods to join Don Messer in the 1930s, has been a fixture on the nationally televised old-time music show. He is best known for his Irish ballads and lively step-dance.

## World Yacht Race Set for September

LONDON (Reuter) — — A new round-the-world yacht race covering a course of nearly 28,000 miles will start from Portsmouth, England, in September. The race is organized by the Royal Naval Sailing Association and sponsored by Whitbreads Brewery, one of the biggest beer makers in Britain.

## CITY AND DISTRICT CHURCHES

**LUTHERAN**

LUTHERAN CHURCH OF THE CROSS
Cedar Hill and Cedar Hill Crossroad
Alfred J. C. Johnson, pastor, 477-3851
10:00 a.m.—Divine Worship Service
The Church Where Families Worship Together
Evangelical Lutheran Church of Canada (E.L.C.C.—formerly A.L.C.)
Visitors Welcome

REDEEMER LUTHERAN CHURCH
Missouri Synod
Jenkins and Jacklin — Colwood
Langford Area
11:00 a.m. — Morning Worship

PEACE LUTHERAN CHURCH
2296 Weiler Ave. — Sidney
9:00 a.m. — Morning Worship
A. Frederick Otke, Pastor—656-2872

CHRIST LUTHERAN CHURCH OF THE REFORMATION
Worshipping at McCall's Chapel
Johnson and Vancouver Streets
Victoria, B.C.
Pastor R. C. Nast
Worship and Sunday School at 10:00 a.m

GOOD SHEPHERD LUTHERAN CHURCH
2815 Cedar Hill Road
Rev. Fred Jaegel, Pastor
598-8645
10 a.m.—English Service
11 a.m.—German Service
11 a.m.—Sunday School
Western Canada Synod, L.C.A.

GRACE LUTHERAN CHURCH (LCA)
1273 Fort St.
(Across from Central Junior High)
Pastor: Rev. David H. Metzger
Church Phone: 383-5256
Organist: Mr. John Bergbusch
10:00 a.m.—Each Sunday
Holy Communion
Bible Study: Wednesday, 10:00 a.m.
O Come Let Us Worship The Lord!

HOPE LUTHERAN CHURCH
MISSOURI SYNOD
1934 Carrick St. at Dean Ave.
The Rev. L. M. Carlson, pastor, 592-2308
Sunday School and Bible Class 9:45 a.m.
Worship Service 11:00 a.m.
A Church of "The Lutheran Hour" and "This Is the Life"

**UNITARIAN**

UNITARIAN CHURCH OF VICTORIA
106 Superior Street
No Church Service

**SOCIETY OF FRIENDS**

SOCIETY OF FRIENDS (Quakers)
MEETING FOR WORSHIP
SUNDAY, 11 A.M.
VISITORS WELCOME
1861 FERN STREET

**CHURCH OF CHRIST**

CHURCH OF CHRIST
2460 Shelbourne St.
Bible Classes, 9:45 a.m.
Morning Worship, 11:00 a.m.
Evening Worship, 7:00 p.m.
479-4819 — 477-6439

**MENNONITE**

SAANICH COMMUNITY CHURCH
Meets on
SUNDAY, 10:30 a.m. at the
GORDON HEAD
RECREATION CENTRE
1744 Feltham
477-6131 477-3012

**GOSPEL CHAPELS**

WESTVIEW GOSPEL CHAPEL
313 Brunswick Place
(Trans-Canada Hwy at Tillicum)
Sunday:
9:30 a.m.—The Lord's Supper
11:30 a.m.—Sunday School and Bible Classes
7:00 p.m.—Gospel Service
Speaker: Mr. G. Doubroff
Wednesday:
7:45 p.m.—Prayer and Ministry

ROSS BAY GOSPEL HALL
Corner of May and Joseph Streets
Sunday:
9:30 a.m.—Worship and Breaking of Bread
11:30 a.m.—Sunday School and Family Bible Hour
Mr. J. Robertson
7:00 p.m.—Gospel Meeting—Speaker: Mr. Ray Allen
Baptism Blessing
Tuesday:
8:00 p.m.—Prayer and Ministry
Speaker: Mr. Sam Stewart

BETHESDA GOSPEL CHAPEL
Corner Davie St. and Oak Bay Ave.
Sunday Services—
9:30 a.m.—Lord's Supper
11:15 a.m.—Sunday School and Adult Bible Class
7:00 p.m.—Evening Service
Speaker: Mr. Frank Fleming
Wednesday—
7:30 p.m.—Prayer and Bible Study
You are invited to come and bring your family.

OAKLANDS CHAPEL
Fernwood and Cedar Hill Rd
Sunday:
9:30 a.m.—The Lord's Supper
11:15 a.m.—Sunday School and Family Bible Hour
Speaker:
Mr. Lawrence Wallace
7:00 p.m.—Evening Service
Family Fellowship
Thursday:
8:00 p.m.—Prayer and Bible Study
Speaker: Dr. T. R. V. Gulney of Red Sea Mission

VICTORIA GOSPEL CHAPEL
535 Pandora Ave.
Sunday:
9:30 a.m.—Worship and Breaking of Bread
11:15 a.m.—Sunday School and Family Bible Hour
Speaker: Mr. Stan Ferreira.
7:00 p.m.—Gospel Meeting
Speaker: Mr. Stan Ferreira.
Wednesday:
8:00 p.m.—Prayer and Bible Study.
Speaker: Mr. Sam Stewart.

**EVANGELICAL FREE CHURCH**

PARKDALE EVAN. FREE CHURCH
3281 Harriet Road 382-7531
SUNDAY
Sunday School—10:00 a.m.
Morning Worship—11:00 a.m.
Evening Worship—7:00 p.m.
Pastor, Carl Klassen
479-1431 384-3646

**SPIRITUALIST**

OPEN DOOR SPIRITUALIST CHURCH
1609 Cook
Sunday, 7 p.m., Address and Clairvoyance.
Wed., 8 p.m.—Mr. R. Harris. HEALING
ATTEND THE FRIENDLY CHURCH


**St. Andrew's Presbyterian Church**
Downtown — Douglas at Broughton
11:00 a.m.
"The Simplicity and Strength of Salvation"
7:00 p.m.
Christian Emphases: 1. "Fundamentalism"
The Rev. Bruce Molloy at both Services.

**THE CHURCH BY THE LAKE**
(Elk Lake Baptist)
Pat Bay Highway, at Elk Lake
10 a.m., Rev. Harry Pike, C.D., B.A., B.Th.

Happiness is:—
"SUMMER FAMILY SERVICE"
at UNIVERSITY CHAPEL,
1095 Tolmie, at Jackson
SUNDAY at 10:00 A.M.
For: Mums, Dads, Kids—and especially YOU!
"A great way to start your week"

**VICTORIA ALLIANCE CHURCH**
1792 Townley Street — Telephone 592-1821
Pastor: Rev. H. G. Clark
9:45 a.m.—Sunday School (a class for every age)
11:00 a.m. Worship—"Communion Service"
7:00 p.m.—Sermon: "Vacationing with Christ"
"A Warm Welcome Awaits You"
*Holding Forth the Word of Life*

**North Douglas Pentecostal Tabernacle**
Douglas at Canterbury
Pastor: Rev. Harold Pendray
9:45 a.m. Sunday School
11:00 a.m.—"CONDUCT"
7:15 p.m.—Guest Speaker: Rev. Arthur H. Townsend
EVERYONE WELCOME

**Trinity Christian Centre**
Corner of Raynor and Fullerton, Phone 385-6481
Pastors—HARALD BREDESEN
MATHEW GEE
Sunday, 9:30 a.m.—Sunday School for all ages
11:00 a.m. Morning Worship
7:00 p.m. Charismatic Vesper Service
Wednesday and Friday—7:30 p.m. Teaching Ministry

**APOSTOLIC** 477-6070 382-7833
2303 Dowler Pl, (Queens at Blanshard)
John D. Francis—minister
11 a.m.—Rev. Harold Jones
Dominion Youth Director from Alberta
7 p.m. service cancelled in favor of Cowichan Bible Camp—Duncan at 2:30 p.m. and 7 p.m.

**CATHOLIC CHURCH**
**ST. ANDREW'S CATHEDRAL**
Blanshard at View
Saturday evening mass 5:00 p.m.
Sunday masses 8:00, 9:30, 11:00 a.m.
12:30 noon and 5:00 p.m.
Weekday masses 8:00 a.m. and 12:15 p.m.

**CENTRAL**
**BAPTIST CHURCH**
835 Pandora Avenue Pastor, Rev. R. D. Holmes, B.Th.
*"We Preach Christ Crucified, Risen and Coming Again"*
9:45 a.m.—Welcome to our Family Bible School (continuing throughout summer months)
11:00 a.m.—Morning Worship Service
7 p.m.—REV. KEN BEAUMONT
of Sarnia, Ontario
Ordinances of Believer's Baptism and the Lord's Supper
*"Where Every Visitor Is an Honoured Guest"*

**EMMANUEL**
**BAPTIST CHURCH**
2121 CEDAR HILL CROSSROAD
*Pastor: Rev. Norman K. Archer, B.D., A.L.B.C.*
*Lay Minister: Mr. Karl Janzen*
9:30 a.m. Family Service
11:00 a.m. Morning Worship
JOSEPH, MAN OF MANY COLORS (11)
"PERSONALITY PROFILES"
*12 noon — Communion Service*
7:00 p.m. Evening Worship
BEING A CHRISTIAN (8)
"HOW TO BE SURE YOU'RE A CHRISTIAN"

Glad Tidings
9:45 — Sunday School for Everyone
11:00 a.m.—
**COMMUNION**
Pastor Hawkes
7:00 p.m.—
"DIVINE FAITHFULNESS"
Pastor Hawkes
Pastors: Paul Hawkes and David L. Ball
842 North Park Street, Victoria

**TRINITY PRESBYTERIAN CHURCH**
2954 Tillicum at Walter
11:00—JESUS, "I AM THE GOOD SHEPHERD"
Rev. G. D. Smith, M.A.

**KNOX PRESBYTERIAN CHURCH**
2964 Richmond Avenue
11:00
"Love One Another; As I Have Loved You"
Rev. Jas. S. Clarke, M.A., D.D.

**GOSWORTH ROAD COMMUNITY CHURCH**
2848 Gosworth Road
9:45 a.m.—Sunday School
11:00 a.m.—Morning Worship
7:00 p.m.—Gospel Service
Pastor Robert Young

**CHRISTIAN REFORMED**
661 Agnes Street
WORSHIP SERVICES
11:00 a.m. and 7:00 p.m.
EVERYONE WELCOME
Minister: Rev. Peter Wm. De Bruyne

**NAZARENE**
2371 Quadra Street
Rev. W. F. Bahan, Th.B., B.A., Pastor
Sunday Services:
Sunday School—9:45 a.m.
Morning Worship—11:00 a.m.
Evening Worship—7:00 p.m.

**UKRAINIAN CATHOLIC CHURCH of ST. NICHOLAS**
Cook at Caledonia 384-2292
Sunday Mass: 9:30 a.m. (July and August)
Weekday Mass: 8:00 a.m.

**THE CHURCH OF OUR LORD**
Humboldt at Blanshard Street
11:00 a.m.—MORNING PRAYER
Rev. Dr. Gordon Stacey
Sermon: "CONSOLATION IN THE FURNACE"
7:30 p.m.—EVENSONG
Rev. M. DOBSON
"HE SHALL HAVE DOMINION"
THE REFORMED EPISCOPAL CHURCH

**CHRISTADELPHIAN**
(Lake Hill Women's Inst.)
Sunday School—9:30 a.m.
11:00 a.m.
Breaking of Bread
Lecture D.V.
7:30 p.m.
**THIS TROUBLED WORLD**
D. SNOBELEN

**VICTORIA TRUTH CENTRE**
Science of Thought
Speaker:
Dr. Muriel Gillchrest
Noted Author and Lecturer from Seattle
11:00 a.m.
"THE SECRET OF WEALTH"
7:30 p.m.
"REALIZATION OF THE SOURCE"
1201 Fort Street

**THE SALVATION ARMY**
Citadel Corps—717 Pandora Avenue
Major and Mrs. Don McMillan, Corps Officers
SATURDAY
Corps Picnic—Sunny Shores at Sooke
SUNDAY
9:45 a.m.—Sunday School and Bible Class
11:00 a.m.—Holiness Meeting
7:00 p.m.—Service at Cameron Band Shell, Beacon Hill Park
ALL ARE WELCOME

**FIRST BAPTIST CHURCH**
Quadra at Mason
Minister: Rev. John A. Watson, B.A., B.D.
Organist and Director of Music: J. E. Tunstall
COMBINED WORSHIP SERVICE WITH FIRST UNITED CHURCH
Corner Quadra and Balmoral
July and August

**CANADIAN CATHOLIC CHURCH**
SHELBOURNE at KINGS
Non-Denominational
A SOUL HEALING MESSAGE
ORIGINAL CHRISTIAN DOCTRINE
Sunday Services: 11 a.m., 7:30 p.m.
Early Morning Prayers: 7:30 a.m.
Adventurer in LIVING
Every Wednesday Evening at 8 o'Clock

**FREE METHODIST**
1620 Cook
11:00 a.m. — 7:00 p.m.
PHILIP J. CALKINS
B.A., M.A.

1345 Esquimalt Road
SUNDAY
11 a.m. and 7 p.m.
8:15—Band Prelude
VICTORIA
ESQUIMALT ROAD CORPS

**CHRISTIAN SCIENCE**
**First Church of Christ, Scientist**
(A branch of The Mother Church The First Church of Christ, Scientist, in Boston, Massachusetts)
Chambers Street and Pandora Avenue
Elevator Available
SUNDAY SERVICE
9:30 and 11:00 a.m.
Subject:
"GOD"
Sunday School—9:30, 11 a.m.
Testimony Meeting Wed., 8 p.m.
FREE PUBLIC READING ROOM AND LENDING LIBRARY
1210 BROAD STREET
ALL ARE WELCOME
Christian Science Radio Series
"THE TRUTH THAT HEALS"
Sunday 8:45 a.m.
CFMS 98.5 mgs. Chan. 72 Cablevision

**FIRST UNITED**
Quadra at Balmoral
11:00 a.m.
*As we begin our combined summer services we welcome the congregation of First Baptist Church, Victoria, to our worship this Sunday.*
11:00 a.m.
"THE SPIRIT IS REAL"
Rev. R. A. Faris and Rev. J. Watson sharing the pulpit
7:30 p.m.
Evening Services at
METROPOLITAN UNITED CHURCH
Quadra at Pandora
Rev. Hugh M. Hunter, Rev. R. A. Faris, Rev. J. Scott Leith
Choir Director: Mr. W. H. Gregory
Organist: Miss Mary Chard

**METROPOLITAN UNITED CHURCH**
Pandora at Quadra Street
"For a Closer Walk With God"
Dr. G. W. GOTH
Guest Preacher at Both Services
11:00 a.m.
"FOR SUCH A TIME AS THIS"
7:30 p.m.
"HOW SHALL WE MEASURE LIFE?"
Summer Singers at both services
Creche and Nursery open at 11:00 a.m.

**CENTENNIAL UNITED CHURCH**
(Uniting E. U. B., Congregational, Methodist and Presbyterian Churches)
Cor. of Gorge Road and David St.
(Courtesy Parking Colony Motor Inn)
SUMMER SERVICES AT 9:30 and 11:00 A.M.
"TRAVELLING TIPS"
(A "Must" for all tourists)
Vacationers! Come in your holiday attire, But Come!
Minister: Rev. John Travis
Organist and Director of Music: Ian R. Westmacott, A.R.C.T.

**ST. AIDAN'S UNITED CHURCH**
Richmond at Cedar Hill X Road
University Area Church
Minister: Rev. J. Ras Allan
Music Director: Mrs. Vera Barclay
11:00 A.M.
MORNING WORSHIP
Sacrament - Communion
Nursery Provided
9:30 and 11:00 a.m.

**Oak Bay United Church**
Mitchell and Granite
Rev. Alexander Calder
Rev. D. B. Sparling, D.D.
Organist — R. W. Kroeger
Youth Leader — R. Fuller
10:00 a.m.—Church Service.
Nursery
(No Sunday School)
THE FOOL

**FAIRFIELD UNITED CHURCH**
Corner of Moss and Fairfield Road
Minister: Rev. H. W. Keirley, Ph. D.
Organist: I.A.N. Beadle, Mus. D.
Guest Organist—Mr. Colin Bonneau, B. of Mus., A.R.C.T.
11:00 a.m.
"WORSHIP AS AN EXPERIENCE"

**Belmont Ave. United**
Belmont Ave. at Pembroke St.
Rev. Murray Henderson B.A.
Phone 386-2624
11:00 a.m.—"Family Worship"
(Come and worship in our new sanctuary)

**Esquimalt United Church**
Admirals at Lyall
Minister: (Interim Supply)
11:00 a.m.—WORSHIP
MORNING WORSHIP

Anglican United
Summer Worship
10:00 a.m.
**GORDON HEAD**
Tyndall and San Juan Sts.
11:00 a.m.
**CORDOVA BAY**
Cordova Bay and Sutcliffe Rds.
A Warm Welcome For You
For information phone 658-5078

**CADBORO BAY UNITED CHURCH**
2625 Arbutus Road
10:00 a.m.
Guest Speaker:
DON BINGHAM
Dr. R. A. McLaren

**JAMES BAY UNITED**
Corner Michigan and Menzies
Serving the James Bay Community
11:00 a.m.—Church Service and Sunday School
REV. K. H. WOOD

**ANGLICAN SERVICES**
TRINITY V

**christ church cathedral**
QUADRA AT COURTNEY
2 blocks behind The Empress
8:00 Holy Communion
9:30 Family Eucharist
Nursery Facilities
Instruction: The Rev. J. Lancaster
11:00 Sung Eucharist
Sermon: The Dean
5:15—Family Eucharist
Instruction: The Rev. J. Lancaster
7:30—Evensong
Sermon: The Rev. J. Lancaster
Weekdays
Mattins 9:00 Evensong 5:15
Holy Communion:
Tuesday 11:00
Thursday 7:30

**ST. JOHN'S**
QUADRA AT MASON
8:00 a.m.—Holy Communion
9:30 a.m.—Family Service
11 a.m.—Choral Communion
Sermon: The Rev'd Graham Bewley, St. John's, Hull, Eng.
(Nursery facilities at 9:30 and 11:00 a.m.)
7:30 p.m.—Evensong
Sermon:
Canon Grahame Baker
Thursday 10:30 a.m.
Holy Communion

**ST. MARY'S**
ELGIN ROAD
The Parish Church of Oak Bay
The Ven. Hywel J. Jones, L.Th., Rector
8:30 a.m.—Holy Communion
11:00 a.m.—Choral Communion
Preacher: The Ven. R. E. M. Yerbrugh, E.D., M.A., of the Diocese of Caledonia.
7:00 p.m.—Evensong
Preacher: The Rev. Michael Birch
Thursday
10:30 a.m.—Holy Communion

**St. George the Martyr**
Cadboro Bay and Maynard Roads
Rector: The Rev. Canon C. P. Bishop
8:00 a.m.
Holy Communion
10:30 a.m.
Holy Eucharist
Preacher: The Rev. Cyril Venables

**ST. MATTHIAS**
Richardson and Richmond Ave.
Rev. W. E. Greenhalgh, L.Th.
Rector
8 a.m.—Holy Communion
10:30 a.m.—Choral Eucharist
Preacher:
Rev. J. W. T. Tuckey
Thursday
10:30 a.m.—Holy Communion

**ST. BARNABAS'**
Belmont & Begbie
Patronal Festival
7:45 a.m.—Mattins, Holy Communion
10:30 a.m.—Procession, Sung Mass
7:30 p.m.—Solemn Evensong
HOLY COMMUNION DAILY
Canon R. T. Page
384-3878

**ST. SAVIOUR'S**
Henry and Catherine St., Victoria West
Vicar: Rev. P. V. Atkinson
SUNDAY, JULY 2
10:00 a.m.—Choral Eucharist
The Rt. Rev. Donald Campbell
Note: 8:00 a.m. service cancelled for July and August

**ST. MICHAEL AND ALL ANGEL'S**
4753 West Saanich Rd.
8:00 a.m.—Holy Communion
11:00 a.m.—Choral Eucharist
Rev. W. J. Hill, Rector

**ST. PHILIP'S**
Cor. Eastdowne and Neil
OAK BAY
Rector: The Rev. John Vickers
Sunday, July 2nd
8:00 a.m.—Holy Communion
10:00 a.m.—Choral Communion
Preacher: The Rector

**ST. LUKE'S**
(Corner Cedar Hill and Cedar Hill X Road)
Rector: The Venerable C. E. F. Wolff
8:00 a.m.—Holy Communion
11:00 a.m.—MORNING PRAYER
12:15 p.m.—Holy Communion
7:30 p.m.—Evensong

**ST. PETER'S**
St. Peter's Road at 3935 Quadra
8:30 a.m.—Holy Communion
10:30 a.m.—Morning Prayer, The Rector
Church School
Wed., 10:30 a.m.—Eucharist
Rev. E. W. S. Gilbert, CD., BA., BD

**ST. ALBAN'S**
Ryan at Belmont
8:00 a.m.—Holy Communion
11:00 a.m.—Mattins
7:30 p.m.—Evensong
Wed., 9:30 a.m.—Holy Communion
The Rev. F. W. Hayes

# CHESS MASTER

By GEORGE KOLTANOWSKI
International Chess Master

**PROBLEM**

By A. Siveri, Italy

BLACK: 6

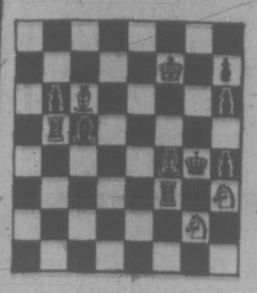

WHITE: 7

White to play and mate in two moves. Solution below.

* * *

**THE MEN AT THE TOP:**

**Robert Fischer**

As a youngster, I remember watching an Easter Week procession at Les Halles, Belgium. A group of marchers, dressed in friars' garb, walked through the streets, each carrying a wooden cross over his shoulder. It was a form of penance. What impressed me most was that they moved two steps forward, then one step back.

Chess aficiniados, watching the progress of Bobby Fischer, find a parallel. His march to the top of the chess world has been constantly stopped and set back by his own actions.

* * *

Robert James Fischer was born in Chicago in 1943. His father was a physicist and his mother a registered nurse. His parents were divorced when he was a baby, and his sister and he were brought up by his mother, a talented woman who spoke six languages and took an active interest in world affairs. The Fischer family moved from Chicago to California to Arizona before settling down in Brooklyn.

Bobby was introduced to chess by his sister when she was 11 and he was six. They both learned how to play on their own. Bobby's genius for the game was evident almost from the start. He started playing at the Brooklyn Chess Club and quickly established himself as a Wunderkind. At 14, he won the U.S. Junior Championship, the U.S. Open and the U.S. Championship. Since then, he has won this latter tournament whenever he played in it.

* * *

Bobby's presence in the chess world has been a stormy one. He has fought with the press, denigrated the play of other great masters past and present, accused the Russians of cheating by ganging up on their opposition. He has been enraged by the comparatively petty cash rewards that ace chess players, especially Bobby Fischer, have received. He has sometimes refused to play at all without a starter's fee. Grandmaster Hans Kmoch, an Austrian who emigrated to the U.S., remarked sadly: "Finally the U.S. produces its greatest chess genius — and he turns out to be a stubborn boy."

What has never been explained is the steps backward Fischer has made by avoiding playing in the finals of Candidates' matches. (These are the matches that lead up to the World Championship.) He qualified easily and could have had a crack at the world title years ago. Was it fear? Fear of what? Bobby has been proclaiming for years that he is the world's best player.

He probably is. When he is moving forward, he tramples over everybody. Virtually nothing matters to him except chess.

He reads everything there is to be read about the game, studies it, absorbs or discards what he has read. His opening skill is unique, and his retentive memory for all the games he has played is absolutely fantastic. The only possible criticism one might make on his play is that his endings are not always perfect. Yet no one will continue battling so fiercely and so long as Bobby in positions that look hopelessly drawn. Often he wins these. Some masters have said that he is just lucky. Nonsense! As the great German Grandmaster Siegbert Tarrasch has said: "The good player is always lucky."

* * *

What happened recently to make Bobby take virtually all his steps forward on his way to establishing that he is the "real" champion of the world?

Much of the credit must go to a man who decided to make it his business to see that Fischer's path was smoothed. Bobby has always made specific demands: Lighting must be so good that no shadows of the pieces fall on the board. Quiet must prevail. He has to be paid and paid well by chess standards. When his terms weren't met, he usually didn't play.

Lieutenant Colonel Edmund Edmondson (USAF, ret.), business manager of the U.S. Chess Federation, placed himself at Fischer's side. He saw to it that the young genius got his Coke, his orangeade, his milk, his sandwich — often before Bobby knew he wanted it. He looked over playing sites months before a match in order to be sure they met Bobby's exacting standards. He sought out the quietest and most comfortable hotel rooms. (Fischer tends to work all night on chess positions, going to sleep about 6 a.m.). It was Edmondson who made the transportation arrangements and who dickered on financial terms.

* * *

In 1970, Edmondson spend four months with Fischer as the latter slashed through the barriers between him and World Champion Boris Spassky. In Vancouver, B.C., he waxed Mark Taimonov 6-0; in Denver, against Bert Larsen, it was again 6-0. Finally, in Buenos Aires, the last barrier, former World Champion Tigran Petrosian, fell 6½-2½.

But relationships with Bobby Fischer tend to be short-lived. As of this writing, he has decided to sever himself from Edmondson. What this may mean in terms of the World Championship match starting this weekend in Reykjavik, no one can tell. It could very well make the difference between the chess crown coming to the U.S. or remaining in its long home, Russia.

* * *

Solution to the problem above: Key move is R-B2. If 1 . . . P-R4; 2.B-Q7 mate; or 1 . . . BxR; 2.B-Q7 mate; or 1 . . . K-R4; 2.B-B3 mate; or 1 . . . K-B4; 2.N-K3 mate, etc.

**SOVIET CHESS MASTER** Boris Spassky, reported already in Iceland for the beginning of his 24-game encounter with American Bobbie Fischer, is shown enjoying watermelon break recently in his homeland. (AP Wirephoto.)

# Chess Match Promotion In Big-League Category

By ANN HENCKEN

NEW YORK (AP) — Promotional aspects of the Fischer-Spassky world championship chess match are becoming as important as they are in any big-league sport.

Chess matches are not usually world happenings. But with the keen interest caused by American Bobby Fischer challenging Russian Boris Spassky for the world title, it's a different situation.

The Icelandic Chess Federation has put up close to $200,000 for the 24-game match, to be held for two months in Reykjavik, Iceland, starting Sunday.

The games will be played in the Reykjavik Sportshall which seats about 3,000 persons. The match will be open to the public, and tickets will cost $5 a game or $75 for the 24 scheduled games.

Of the $200,000 put up, about $125,000 will be paid in prizes to the players, the federation said.

Fischer, 29, and Spassky, 35, will also divide 60 per cent of the income from films and television.

The federation has signed a contract with Chester Fox and Co. Inc. for exclusive worldwide visual rights including rights to film the match and still photos of the match taken inside the Sportshall.

The price Fox paid for the rights is undisclosed.

Fox said in New York he has asked for bids from interested television stations throughout the world for film clips as the match progresses.

In the United States, ABC has contracted for exclusive film rights. The Fox film segments will be shown Saturdays on the ABC program, Wild World of Sports.

Fox declined to say how much ABC paid for the rights.

Channel 13 — WNDT, New York, and Telepompter Cable TV have planned programs discussing the action at the match, without the use of the Fox film.

Channel 13 plans a move-by-move commentary and analysis on the match, by Chess master Shelby Lyman, who will work from a studio in Albany, N.Y., using vertical boards to illustrate the moves.

## Blast Kills 20

BOMBAY (AP) — A huge blast ripped through a Liberian oil tanker under repair in Bombay Wednesday killing at least 20 persons and injuring 16 others. Port officials said the explosion was in the boiler room of the 18,000-ton Tarsos which put into Bombay two days ago for repairs.

## CASANOVA LEADS DOG'S LIFE

PLYMOUTH, England (Reuter) — A canine Casanova is so fond of his carefree sex life at a dogs' home here he will go to any lengths to stay.

The home's superintendent has sold the dog — a half-breed collie — 11 times, and 11 times it has escaped and come back to his lady-loves, once walking 24 miles in three days.

"He can open any pen in the place and has already mated five bitches so I have to keep an eye on him," Superintendent Ken Taylor said.

The canine super-lover's name is Randy, a British slang term for a lusty lad.

## RUN-AWAYS UP IN AIR?

DINSMORE, Sask. (CP) — Two youths suspected of stealing a $15,000 aircraft from a West-Air Ltd. hangar in Moose Jaw Tuesday were arrested Wednesday at this farming community, 65 miles southwest of Saskatoon.

RCMP said they were informed that a single-engine, four-seater Commanche crashed in a field near Lucky Lake, 30 miles south of Dinsmore. The suspects, ages 15 and 16, were arrested after a small truck stolen in Lucky Lake was found by police in Dinsmore.


SUBURBAN
386-6131
RENTS CARS, TRUCKS and CAMPERS
Ford Leasing System

CAR RADIOS
CORONA STEREO TAPE CENTRES
2340 DOUGLAS · 388-5311
CLOSED MONDAY

OPEN AIR SERVICE
BEACON HILL PARK
At Band Shell, Sunday, 7 p.m.
(rain or shine) in charge:
Victoria Citadel Corps, The Salvation Army
Speaker: MAJOR DONALD McMILLAN
C.O. CITADEL CORPS
Supported by Citadel Band and Choristers
Auspices: Park Services Interdenominational

HONDA
URGENTLY NEEDS
TRADES
"World of Pleasure"
PEARSON

BUS SERVICE
JULY 1, 3
Service on city bus routes will be operated as follows Dominion Day weekend:
Saturday, July 1
Holiday Service
Monday, July 3
Regular Weekday Service
For Bus Information
Telephone 385-9261
B.C. HYDRO

Integrity at time of need
We Care
A Member of the British Columbia Funeral Services Association
Six Chapels Dedicated to Service

SANDS MORTUARY LTD.
Memorial Chapel of Chimes
1803 Quadra, Victoria, B.C.
388-5155 — 383-7511

SANDS
"CHAPEL OF ROSES"
9838 Fourth St., Sidney, B.C.
656-2932

LADYSMITH FUNERAL CHAPEL (SANDS)
Formerly Ladysmith Funeral Home
910 1st Ave.,
Ladysmith, B.C. — 245-2331

SANDS
"CHAPEL OF HEATHER"
317 Goldstream Ave.,
Colwood, B.C. — 478-3821

HIRST FUNERAL CHAPEL (SANDS)
Formerly Hirst Funeral Chapel Ltd.
187 Trunk Rd.,
Duncan, B.C. — 746-5212

WESTWOOD
"CHAPEL OF FLOWERS"
(SANDS)
No. 1 Newcastle Ave.,
Nanaimo, B.C. — 753-2032

Sands
Independent, Family Owned and Controlled

CARPETING
Come Choose The
VALUES

OPEN
SAT. 10 a.m. to 6 p.m.
SUN. 10 a.m. to 6 p.m.
MON. 9 a.m. to 9 p.m.

This weekend, call around to Mandel's and see the HUGE SELECTION of quality carpeting . . . enjoy low Warehouse Prices PLUS fabulous special sale values.

NO MONEY DOWN!
Up to 5 Years to Pay with Mandel's Guaranteed Finance Plan.

Performer
In DRIFTWOOD shade only. 15-ft. width roll, tough level loop nylon in latest "space-dyed" colours. Reg. 7.99 sq. yd. SPECIAL, SQ. YD.
4.99

Rembrandt Shag
Medium length shag, "space dyed" in 8 magnificent colour combinations. 100% Dupont nylon. Compare at 17.95 sq. yd. SPECIAL, SQ. YD.
12.95

Eberhardt Twist
100% nylon hardtwist broadloom combining attractive appearance with long-lasting durable finish. Full range of colours. Reg. 9.49 sq. yd. SPECIAL, SQ. YD.
7.49

Tiffany
Shag plush? Or a plush shag? Call it what you will, it's beautiful, in 9 colours including champagne and the royal red and blue. Reg. 13.95 sq. yd. SPECIAL, SQ. YD.
12.15

Plastic Runner
27 inches wider corrugated non-skid carpet cover with plastic grippers. SPECIAL, PER LIN. FT.
79c

Installed Complete
PACIFIC VIEW
100% nylon SHAG in 7 of the most requested colours and shades. Durable, attractive, easy to maintain, UNDERPAD FREE, completely installed. PER SQ. YD.
7.99

★ And in Duncan at 427 Canada Ave. near Shop-Easy

MANDEL
Mandel Interiors Ltd.
3995 QUADRA at McKENZIE 479-7121

FAIRWAY DISCOUNT HOUSE
272 GORGE RD. W.
JULY GIANT DISCOUNT
★★SALE★★
Prices effective Fri., Sat.
June 30, July 1
Open Sat., July 1, 10 to 7
WEEKDAYS 9 to 9 SUNDAYS 10 to 7
We reserve the right to limit quantities.

FARM FRESH LARGE EGGS 2½ doz. tray Grade A 1.19
With $10 order or over
FRESH YOUNG TURKEYS Grade A 49c
CROSS RIB ROAST lb. 89c
Fresh No. 1 Quality WIENERS lb. 49c
ALLEN'S, 48-oz. Large Tin FRUIT DRINK 4 tins 98c
CRISCO Pure vegetable shortening 1-lb. pkg. 39c
INSTANT CHOCOLATE Pacific, 2-lb. Bag 69c
LONG GRAIN RICE Delta, 4-lb. large pkg. 75c
POTATO CHIPS Krispee, reg. 59c pkg. 39c
DOG FOOD Romper, 26-oz. king size 5 tins 1.00
INSTANT COFFEE Nabob, 10-oz. jar 1.19
MIRACLE WHIP Salad dressing, 32-oz. jar 65c
TUG BISCUITS 3-oz. pkg. 6 for 88c
FRESH BULK CARROTS 3 lbs. 29c
IMPORTED JUICY WATERMELON Each 79c
KRAFT CANADIAN CHEESE SLICE 1-lb. pkg. 79c
SELECT ICE CREAM 1 gallon pail 1.99
SWANSON'S TV DINNERS Chicken, beef, turkey ea. 59c

KAREN DAME

GAY MacINNES

JOANNE BOOTH

LINDA POSEHN

# Queen Of All Named Tonight

DUNCAN — The crowning of a new Miss Cowichan Valley at a queen's ball at the Moose Lodge at 8:30 tonight will set off 10 days of festivities and activities in the Duncan area sponsored by Cowichan Valley service clubs, lodges and other organizations.

Eight girls competing for the title are: Karen Dame, 17, Miss K & R; Linda Posehn, 18, Miss Kinsmen; Debbie McAlpine, 17 Miss D & D; Debbie McKenna, 17, Miss Dixie Lee; Mavis McMillan, 18, Miss Dairy Queen and Ruth Whittaker, 20, Miss Reddi Kwik.

Mixed softball tournaments will be held at 6 tonight at Pioneer Park and the Moose Home in Duncan. Final game will be held Monday.

Saturday's celebrations will start with a parade at 11 a.m. followed by rides, concessions and a horse show at the Cowichan Exhibition grounds.

There will also be a horseshoe tournament at the Duncan Legion, biffy races at the Moose Lodge followed by a dance later in the evening.

Fun Day at the Moose Home Sunday will include men's and ladies' softball, rides and concessions, children's fun fair, and a barbecue at 4 p.m. An open air dance will be held at the Exhibition Grounds from 6 to midnight.

Highlight of Monday's festivities will be the mayors' archery contest at 2 p.m. at the Duncan fire hall.

A baby contest, sponsored by Gillanders Furniture store, will be held at 10:30 a.m. Wednesday at the Elk's Hall.

Two showings of the Kinsmen children's circus will be held at Pioneer Park Thursday while a wind-up dance will be held at the Eagle's Hall July 8.

A children's beach ball frolic at the Ladysmith tennis court from 6 to 8 p.m. will be held tonight while the all-day activities during Ladysmith Days will start Saturday morning at 9 with the Rotary club's pancake breakfast.

The Lion's club children's treasure hunt will be held at 10 a.m. Sunday at Transfer Beach followed by the civic ceremony, highland dancers and more entertainment.

At 3 p.m. there will be a salmon barbecue, a row boat and canoe beach ball polo race, a bathtub race, war canoe race and then a bonfire, a singsong and concert at 8:30.

Dorothy Sharp, 17, was crowned Miss Ladysmith Thursday evening.

Her princess is Pamela Jones, also 17.

DEBBIE McALPINE

DEBBIE McKENNA

MAVIS McMILLAN

RUTH WHITTAKER

—Donna Clements photos

# Prince's Reign Broken

VANCOUVER (CP) — A link with the past was broken Thursday night when the last passenger and freight sailing to remote ports on the west coast of Vancouver Island was made by the Skeena Prince of Northland Navigation Co.

The passenger and mail service had been served by a government-subsidized service from Vancouver or Victoria for nearly 80 years.

Northland Navigation took over the service in 1958 and operated three ships on the run, which has been restricted to areas north of Barkley Sound in recent years.

Ports affected by the withdrawal of service are Malksope Inlet, Fair Harbor, Zeballos, Espinosa, Esperanza, Sand Point, Tahsis, Head Bay, Nootka, Hesquiat, Hot Springs Cove and Ahousat.

The federal government announced withdrawal of its subsidy at the end of 1971, but protests from west coast residents resulted in a six-month extension of service.

Some of the ports will continue to be served by Barkley Sound Transportation Co., which operates a ship out of Port Alberni. Freight from Vancouver will be transferred by B.C. Ferries and truck to Port Alberni.

Northland will continue to use the Skeena Prince for freight and passenger service to points in the northern end of Georgia Strait including Alert Bay, Port Hardy, Beaver Cove, Port McNeill, Bull Harbor, Bella Bella, Namu and Klemtu.

44 VARIETIES OF DONUTS
Open Til 9 p.m.
DONUT HOUSE
736 Johnson

SUBURBAN
386-6131
RENTS CARS, TRUCKS and CAMPERS
Ford Leasing System

THIS HOLIDAY WEEKEND VISIT
THE ROYAL NURSERY
4660 Elk Lake Drive
EXCELLENT SELECTION OF HANGING BASKETS
CONTAINER GROWN SHRUBS
Choice Copper Beech Trees. Various sizes. FROM 2.95
Open 9 a.m. - 9 p.m. Seven Days a Week
658-5415

## duncan cowichan

Duncan Bureau phone: 746-6181

# DOCTOR LOSES MURDER APPEAL

VANCOUVER (CP) — The British Columbia Court of Appeal Thursday dismissed an appeal against the non-capital murder conviction of Dr. Glen Stewart.

Stewart, 44, was sentenced to life imprisonment March 1971 for the murder of a 23-year-old Bamfield Bible camp caretaker on Vancouver Island.

A B.C. Supreme Court jury found Stewart guilty of the murder of Cornelius (Gordon) Kraft of Duncan, in October 1970.

# Longer Sentence Rejected by Court

VANCOUVER (CP) — The British Columbia Appeal Court Thursday turned down a move by the crown to increase the one-year prison sentence imposed on Carolyn Daniels, 23, of Ladysmith in the death of a man run down by a car she was driving.

Mrs. Daniels, originally charged with murder in the death of Gregory Wood in Ladysmith, pleaded guilty to manslaughter and was sentenced to one year.

Testimony was that Mrs. Daniels tried to run down her husband with the family car. Mr. Daniels managed to jump clear but Mr. Wood was killed.

# RCMP Trace Couple But No New Leads

A young man and woman sought by police investigating a double murder near Tofino have been found in Victoria, but were "no help," RCMP said today.

The murdered couple, Leif B. Carlsson, 21, of Norkoping, Sweden and Anne Barbara Durrant, 20, of Vancouver, were found dead in their sleeping bags in a lean-to at Radar Beach near Tofino June 22.

RCMP said the man's parents had been notified through diplomatic channels by Swedish police.

Fatal wounds had been inflicted by .22 calibre bullets, police said.

Tofino, Ucluelet and Victoria RCMP, with police dogs from the Nanaimo detachment are investigating at the scene but report no new leads.

Police are still searching for a young woman named Chris, who may have a young son named Dylan.

RCMP also ask anyone who camped on Radar Beach from June 19-22 to contact them.

Victoria subdivision is heading the investigation.

NO MONEY
'TIL MID-AUGUST
HONDA
"World of Pleasure"
PEARSON

You may WIN a trip to TOKYO in the 'Win your real thing' contest. Match words from caps or inside cans of COCA-COLA
Trade Mark Reg.
Details at displays of Coke
CONTEST CLOSES JULY 31, 1972
BOTH COCA-COLA AND COKE ARE REGISTERED TRADE MARKS WHICH IDENTIFY ONLY THE PRODUCT OF COCA-COLA LTD.

HURRY! HURRY! HURRY!
Woolco Town & Country
ANNUAL RUMMAGE SALE!
MONDAY Only!
ONE DAY SALE
Broken Sizes and Colours
DRASTIC Reductions
Many One-of-a-Kind
PERSONAL SHOPPING ONLY, PLEASE! SHOP EARLY WHILE QUANTITIES LAST!
Woolco Department Stores
Because We're Woolco... Your Shopping Costs You Less!
TOWN AND COUNTRY SHOPPING CENTRE, DOUGLAS ST. AND SAANICH
OPEN MONDAY TO FRIDAY, 10 A.M. TO 10 P.M. SATURDAY, 9 A.M. TO 10 P.M.
A Division of F. W. Woolworth Co. Ltd.

She sails from Victoria's door right into Port Angeles.

Take the downtown to downtown route. You can catch the Princess Marguerite near the Empress Hotel, drive off at Port Angeles, and be on your way to Seattle. You can also forget about the uncertainty of getting your car on the ferry, because you can reserve car space ahead of time.

Leave Downtown Victoria 1:30 p.m.
• Arrive Downtown Port Angeles 2:45 p.m.
Leave Downtown Port Angeles 3:15 p.m.
• Arrive Downtown Victoria 4:30 p.m.

$3.00 Adult return extended one day excursion
$3.75 Adult return Weekend excursion, leave Friday or Saturday return before Tuesday

For reservations and information 385-7771

CP Rail

Victoria Times
FRIDAY, JUNE 30, 1972 33
FOURTH SECTION

# Arctic Pollution Controls 'Urgent'

The LONDON OBSERVER

OSLO — Norway wants a conference of circum-polar states to discuss pollution in the Arctic as soon as possible. The other countries concerned are the United States, Canada, Denmark (by virtue of possessing Greenland) and the Soviet Union. There is reason to believe that the proposal will succeed, and that the meeting will take place in Oslo before the end of the year, for the matter is urgent.

Pollution in the Arctic is particularly undesirable. The reason is simple: Arctic conditions are severe, and life of most kinds is hard to sustain, so the biological balance is critical and easier to upset than elsewhere.

Fish are a good example. The spawning grounds of the cod and the herring lie in the Arctic, and as every North European fisherman knows, the harvests are shrinking. The seas, historically described "as boiling with fish," are now only simmering. Reckless and sustained overfishing is the immediate cause, but more profound influences may also be at work.

Cold does not mean sterile: Arctic waters are extraordinarily rich in micro-organisms which support a complex chain of marine life, including migratory sea birds and heavy mammals. But the cold does make a difference in chemical process. For example, DDT decomposes in about 15 years in temperate waters, but in the Arctic it takes much longer. Nobody knows how long, and the answer may well be "never."

This explains the traces of DDT now found in practically all Arctic (and incidentally Antarctic) life thousands of miles from the nearest point of contamination. The chemical has travelled with the ocean currents and, once in the cold waters of the Arctic basin, has stayed there.

Oil is another cause for concern. The Arctic holds some very rich oil fields, and plans are well advanced, notably in the Soviet Union and Norway, for offshore drilling. Oil contamination may soon become a considerable risk. As with DDT, it may be far more serious in its consequences than is the case in temperate waters.

Some kind of international management is also required to preserve animal life in the Arctic. The polar bear, for example, is in danger of extinction, because of over-hunting. The delicate balance of life in Polar latitudes may be gauged by the fact that the question of survival of this particular species hinges on a few hundred animals annually.

Norwegian authorities see the Arctic as one of the last great natural reserves of animal life. They believe that the time mayssoon come when exploitation of these resources is necessary. Indeed, there is a feeling that if the Arctic were properly worked, it could cope on its own with the expected world population increase up to the end of the century.

Certain species of fish are as yet unharvested. But the most valuable source of food is the walrus. These gargantuan beasts provide between two and three tons of meat each. They are the only end product of a peculiarly Arctic ecological chain which includes otherwise unusable shellfish. The walruses breed like flies, their population is immense, and could probably do with a little thinning. But nobody touches them, because their meat is unacceptable. It may not be difficult to change the situation.

Bird life is also of some concern to the Norwegians. The Arctic bird is, on the whole, hardy; but it is usually a migratory creature. Nansen, the Norwegian explorer, gave an account of an apparently contended snow sparrow on the pack ice hundreds of miles away from land. International co-operation is a necessity for the preservation of bird life.

Indeed, the Arctic has provided one of the few examples in the world of an effective project of this nature. It is the case of the barnacle goose, a rare species with a total population of about 2,000. It nests in Greenland, and spends the winter in Canada, and is protected in both places. Too often, attempts at preserving migratory species of birds and animals are weakened by the neglect or obstruction of one country in the chain.

The Norwegians, who originally circulated their proposal privately at the recent United Nations conference on the human environment in Stockholm, are convinced that their project will materialize, and with a minimum of politics. There is something about the Arctic that brings out the best in people. Perhaps it is because the rigors of life there make the question of survival so starkly simple, and politics becomes a disposable luxury.

You may WIN a trip to VENICE in the 'Win your real thing' contest. Match words from caps or inside cans of COCA-COLA
Details at displays of Coke
CONTEST CLOSES JULY 31, 1972
Both COCA-COLA and COKE are registered trade marks which identify only the product of COCA-COLA LTD.

## Caught by a Camera?

EDMONTON (CP) — It wasn't all smiles for Richard Douglas Cartier after he'd been on candid camera.

A camera trip, devised by Arthur Rees 12 years ago after his home was broken into, was the instrument of Cartier's arrest in April when it snapped a picture of him entering the Rees home carrying a gun.

A burglar alarm, connected to a $7.50 camera, alerted a neighbor of the Rees' who were out of town at the time.

Cartier, 16, pleaded guilty in provincial judge's court Wednesday to break and enter and was remanded to July 12 for sentencing.

MAN and RESOURCES
See Page 16

**UNDER THE WEATHER,** in a manner of speaking, is Vancouver lifeguard Dave Smith, who took refuge this week under an upturned lifeboat. Back to work after seven-week civic strike, he hasn't had much to do, as rain and low temperatures keep people away from beach in droves. (CP Wirephoto)

A Special Notice to Collectors

The 1972 Wellings Mint Dominion Day Proof Ingot must be reserved by July 31, 1972.

1000 grains solid sterling silver or solid 22 karat gold — actual size

This historic work of art is the first *regional* issue in the annual series of Wellings Mint Dominion Day Ingots capturing the "Glory of Canada . . . from Sea to Sea".

The obverse design evokes the haunting beauty of Canada's Atlantic-Maritime Provinces. The reverse design establishes the continuity of this important series. Like the reverse of last year's Dominion Day Ingot, it depicts the Canada Goose winging northwards. This year's issue also bears the inscription: Canada, Dominion Day, July 1, 1972.

This commemorative ingot will be a superb Proof Edition, minted exclusively for those collectors whose orders are postmarked by July 31, 1972.

Each proof-quality ingot will be individually hallmarked, serially numbered and accompanied by a Certificate of Authenticity. Each collector is limited to ordering no more than one Proof ingot. No order will be accepted, even with a valid postmark, if it calls for more than one Proof ingot.

The price of the **1000-Grain Proof Ingot in Solid Sterling Silver** is $14.00 plus Provincial Sales Tax for residents of Ontario 5%, Quebec 8%.

The price of the **1000-Grain Proof Ingot in Solid 22 Karat Gold** is $200.00 plus Provincial Sales Tax for residents of Ontario 5%, Quebec 8%.

THE WELLINGS MINT IS CANADA'S FOREMOST PRIVATE MINT.
70 Galaxy Blvd., Rexdale, Ontario, Canada.

ORDER FORM—1972 WELLINGS MINT DOMINION DAY INGOT
Must be postmarked by July 31, 1972, to be accepted.
WELLINGS MINT, 70 Galaxy Blvd., Rexdale, Ontario, Canada.

Please accept my order for the 1972 Wellings Mint Dominion Day Ingot, honouring Canada's Atlantic Maritime Provinces. I wish to receive (check one only):

☐ One 1000-Grain Solid Sterling Silver Ingot at $14.00 ..... $
☐ One 1000-Grain Solid 22 Karat Gold Ingot at $200.00 ..... $
Plus my Provincial Sales Tax (Ont. 5%, Que. 8%) ..... $
Remittance Enclosed: ..... $

I understand that this order is valid only if postmarked on or before July 31, 1972. Otherwise, it will be returned together with my remittance. If my order is accepted, I will expect to receive my Ingot by August 31.

Name
(Please Print Clearly)
Address
City Province
Country

* Under existing law, Gold specimens cannot be acquired by collectors residing in the United States.

## Historic Circuit Planned

HUNTSVILLE, Ont. (CP) — Gordon Hughes is rebuilding a seaplane that he hopes will take him on a world-girdling trip, a flight he figures will be a first for such a machine.

Mr. Hughes, who makes part of his living by salvaging downed bush planes, is rebuilding a Noorduyn Norseman. It's a type of plane that was designed and built in Canada, starting in the 1930s with production ending at the finish of the Second World War.

He says he has already invested $25,000 in restoration of the aircraft and he estimates the round-the-world flight will cost him another $20,000. All he needs is a sponsor.

"I'll never be able to save enough to pay for it all by myself," he says.

His wife Barbara, who works in the physical therapy department of the Huntsville Hospital, plans to go with him as co-pilot and assistant navigator.

The 38-year-old Mr. Hughes runs Northland Aircraft Service out of a small hangar on the shore of Vernon Lake, a mile west of this Ontario town. He is a government-licensed maintenance engineer but he also has held a private pilot's licence for 16 years. Much of his 1,200 hours in the air has been in testing rebuilt aircraft.

His specialty is covering the frames of rebuilt aircraft with fabric, doping it to make it fit tightly and sanding the work until it's smooth.

He began his apprenticeship 21 years ago and now he trains apprentices—when he can keep them.

"I've had young men apprenticing with me, but they always leave," he says. "These days nobody's willing to take the time to learn the trade from the beginning. It takes a real commitment."

Some of his work involves minor engine overhauls. But he also salvages about 12 downed bush planes a year. This involves going into the bush to repair the machines and possibly fly them out. In some cases the downed plane has had to be rebuilt.

He owns four old aircraft. They include a Fairchild 71, a de Havilland Tiger Moth of prewar vintage and a J-3 Piper Cub.

But the Norseman is his baby. It's powered by a 600-horsepower Pratt and Whitney radial engine and Mr. Hughes says there are only about 20 of them left in Canada.

He expects his hoped-for world trip will take about three or four months. Since he plans to fly by visual rules, he will be up only when weather permits. He hopes that will give him time to take photos on his trip.

WE DO

Rent Tuxedos for Formal Weddings-
Tuxedo or Dinner Jacket and Cummerbund, $10; Shirt, Tie, Studs and Links, $3.
PRICE & SMITH LTD.
652 Yates St. 384-4721

We'd like to clear the air.
Elcar Electronic Air Purifier

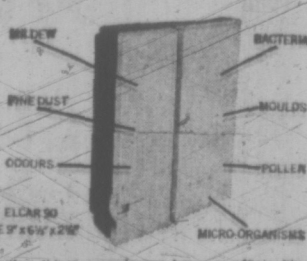


The Elcar can clear up a few things around your home or office; like odour, dust, pollen, bacteria mould and mildew — just to name a few. Elcar, a completely new concept in environmental indoor air purification, deodorizes, disinfects, purifies without the use of perfumed sprays or chemicals, and without hot ultra-violet lamps or radiation.

Models are designed to service areas from 3,000 to 100000 cubic feet. Elcar is portable, compact, easy to install — just plug it in.

Elcar creates fresh air all day, every day. Prices start at $89.50. Money back guarantee plus a complete warranty. For more information on Elcar's complete line for home, office or industry, call or write:

ALPINE ENTERPRISES
2208 Arbutus, Victoria, B.C.
382-1234
ELCAR

$147,000
EVERY COLOR — MODEL
HONDA
"World of Pleasure"
PEARSON

# Engagements and Weddings

## Engagements

**Acala — Duy**

Mr. and Mrs. Abraham Acala, of Paete, Laguna, Philippines, are pleased to announce the forthcoming church wedding ceremony of their third daughter, Norma, to Sgt. Otto Duy, eldest son of Mr. and Mrs. Philipp Duy, of Ottawa, Ontario.

The ceremony will take place Saturday, August 12, 1972, at 7 p.m. in St. Andrew's Cathedral, Rev. Father Larry Mackey officiating.

**Down — Kirk**

Lieutenant-Commander and Mrs. John T. Down, 363 Kinver Street, are pleased to announce the forthcoming marriage of their eldest daughter, Deborah Emmerson Down, to Mr. John Gary Morris Kirk, son of Mr. and Mrs. Thomas E. Kirk of 674 Fernhill Road.

The wedding will take place on Thursday August 17, 1972, at 7 p.m., in Chapel-By-The-Sea, H.M.C. Dockyard, Esquimalt, B.C., Chaplain Bingham, Canadian Forces, officiating.

**Lyttleton — Carlsen**

Mrs. Mary P. Lyttleton, 2840 Beach Drive, is pleased to announce the engagement of her only daughter, Rosemary Ruth, to Mr. Barrie Carlsen, son of Mrs. C. McLeod of North Surrey, B.C. and the late Mr. H. Carlsen.

The wedding will take place on Thursday, August 3, 1972, at 8:30 p.m., in Oak Bay United Church, with Lt. Col., the Reverend R. O. Wilkes officiating, assisted by Reverend D. B. Sparling.

**Barer — Strumwind**

Ralph and Aileen Barer, Victoria, B.C., are pleased to announce the forthcoming marriage of their only daughter, Denise, to Jack, older son of Leo and Anne Strumwind, Edmonton, Alberta.

The wedding will take place on August 13, in the Gardens of Deep Cove Chalet. The young couple will both return to University of Alberta in September.

**Day — Payne**

Mr. and Mrs. C. William Day, 4299 Gordon Head Road, are pleased to announce the forthcoming marriage of their daughter, Sharon Winnifred, to Mr. Keith Gordon Payne, son of Mrs. Gwen Payne, Victoria, and the late Mr. C. R. Payne.

The wedding will take place Saturday, August 5, 1972, at 1:15 p.m., in Cadboro Bay United Church, Reverend R. A. McLaren officiating.

**Moyer — Mitchell**

Mr. and Mrs. R. W. F. Moyer, 1020 Mina Avenue, Victoria, B.C., are pleased to announce the forthcoming marriage of their daughter, Jane, to Mr. Christopher John Mitchell, son of Mr. and Mrs. H. P. L. Mitchell, Duncan, B.C.

The wedding will take place in St. Columba Church on July 22nd, 1972 at 2 p.m.

**Cleaver — Bisson**

Mr. and Mrs. Bruce Cleaver, 38 Tovey Crescent, are pleased to announce the engagement of their daughter, Barbara Loree, to Mr. Robert Gary Bisson, son of Mr. and Mrs. Wm. Bisson, 331 Arnot Street.

The wedding will take place Friday, July 21st in All Saints' Church, View Royal at 7 p.m.

**Gamble — Waring**

Mr. and Mrs. Robert Stanley Gamble, 422 Goldstream Avenue, are pleased to announce the engagement and forthcoming marriage of their daughter, Kathryn Beth, to Mr. Edward William Waring, son of Mr. and Mrs. Albert Edward Waring, 1671 McRae Avenue.

The Wedding will take place Saturday, July 29, 1972 at 5:30 p.m. in Gordon United Church, Reverend David Stiven officiating.

**Gerow — Stacey**

Mrs. Eveline Gerow, 1611 Morrison Street, is pleased to announce the forthcoming marriage of her only daughter, Geraldine Lei, to Sub-Lieut. R. W. Raymond Stacey, younger son of Mrs. W. R. Stacey, 1740 Lansdowne Road, and the late Captain W. R. Stacey, D.S.C., R.C.N.R. (Ret'd).

The wedding will take place Saturday, July 22, 1972, at 2 p.m. in The Church of St. Andrew, C.F.B. Esquimalt, Reverend R. Brown officiating.

**Ralph — Mills**

Mr. and Mrs. Raymond G. Ralph, 1385 Fitzgerald Avenue, Courtenay, B.C. are pleased to announce the forthcoming marriage of their eldest daughter Cherene Doris Elizabeth, to Mr. Watson Miles Mills, youngest son of Mrs. Doris Mills, North Battleford, Sask.

The wedding will take place August 12, 1972, at 4 p.m., in St. John's Anglican Church, Courtenay, B.C.

**Egeland — Little**

Mr. and Mrs. H. Egeland, 1830 Cultra Avenue, Saanichton, B.C., are pleased to announce the forthcoming marriage of their only daughter, Diane Marlene, to Mr. Clinton W. Little, son of Mr. and Mrs. Ken Little, 1580 Cedar Glen, Victoria, B.C.

The wedding will take place Saturday, July 8, at 7 p.m., in Kingdom Hall of Jehovah's Witnesses, 1851 East Saanich Road, Saanichton, B.C.

**Henly — Unwin**

Mr. and Mrs. J. A. Henly, formerly of Summerland, B.C., are pleased to announce the engagement of their daughter, Audrey Cerrie, to Mr. Robert Laurence Unwin, son of Mr. and Mrs. J. Unwin, 1842 Crescent Road.

The wedding will take place Saturday, July 29, at 7 p.m., in St. Matthias Church, Victoria, B.C.

**Smith — Wade**

Mr. and Mrs. T. B. Smith, Fort St. John, are pleased to announce the engagement of their daughter, Mary Elizabeth, to Mr. Lawrence John Wade, son of Mr. C. N. Wade, Courtenay, and Mrs. Jean Wade, White Rock.

The marriage will take place Saturday, July 15, 1972, at 2 p.m., in The Church of Our Lord.

## Weddings

**Foster — Mackenzie**

St. Matthias Church was the scene of a double-ring ceremony at 2 p.m. May 13, 1972, when Joan Helen, daughter of Mr. and Mrs. Edgar W. Mackenzie, 851 Richmond Avenue, became the bride of Mr. James Malcolm Foster, son of Mr. and Mrs. Walter Foster, Middlesbrough, England.

Given in marriage by her father, the bride was beautifully gowned in white peau de soi empire line entrain, with wide trim of Venice lace at the bell sleeves and hemline. Twin panels extending from the cowl neckline, carried this motif at the back. A simply designed cap veil, chapel length, completed her ensemble. For her bouquet, she chose white daisies and yellow rosebuds. Matron of honour Mrs. Brian (Joan) Dance and bridesmaid Miss Leslie Myers wore identical floor-length gowns of floral chiffon over blue and carried bouquets of white daisies. The best man was Mr. Trevor Cook, and Mr. Ian Atherton ushered the guests.

At the reception at the Governor's Suite, Executive House, the bride's uncle Mr. W. A. Atherton proposed the toast. After a honeymoon in Great Britain, Mr. and Mrs. Foster are now residing at Squamish, B.C.

**Mercer — Medler**

Reverend F. W. Hayes officiated at a double-ring ceremony in St. Alban's Church on May 20, 1972, uniting Linda Diane Medler, second daughter of Mr. and Mrs. Ronald Medler, 1135 Bute Street, and Mr. Robert Mercer.

Given in marriage by her father, the bride was lovely in a floor-length white satin gown with lace sleeves gathered at the wrists. Her satin train fell from the shoulders to the floor, and a flowered crown held her chapel veil. She carried a bouquet of mauve roses. Mrs. Joan Lumley was matron of honour, bridesmatron Mrs. Darlene Smith, sister of the bride, bridesmaid Miss Valerie Wojoshyn, and flower girl was Margaret Guraly, niece of the bride. They wore matching gowns of mauve and pink flowered sheer over pink taffeta and carried mauve and pink carnations. Best man was Mr. Salvadore Macelras. Donald Herriott and Russell Wilton ushered the guests. Mr. Jerry Roberts proposed the toast to the bride's happiness at the reception that followed in the Church Hall.

Out-of-town guests were: Mr. and Mrs. C. Medler, Chula Vista, California, Mr. and Mrs. J. Spillance, Toronto.

**Stanlake — Dunn**

St. John's Church was the scene of a recent wedding between Elizabeth Ann, only daughter of Mr. and Mrs. L. Frank Dunn, Victoria, and Michael Graham, son of Mr. and Mrs. K. E. Stanlake, Saanichton. Canon Graham Baker officiated at the double-ring ceremony.

The bride was given in marriage by her father. She wore an imported gown of organza lavishly trimmed with embroidered Chantilly lace on the bodice and slim fitting sleeves. The A-line skirt swept back to a bordered cathedral train trimmed with appliques of lace. Her chapel veil of silk illusion misted from a chantilly lace cap trimmed with pearls and satin ribbon. The bride carried a cascade bouquet of red roses and lilly of the valley. Her attendants were Mrs. Sally Burrows, Shawnigan Lake, matron of honor; Mrs. Lynn Houston, Port Alberni, bridesmaron; Miss Barbara Dakers, cousin of the bride from Ottawa, and Miss Susan Stanlake, sister of the groom, as bridesmaids. All wore floral empire-styled gowns of white and pink, and white picture hats with matching pink trim. Their bouquets consisted of full-blown pink tulips and white feathered chrysanthemums. The groom was attended by his brother, Robert of Hamilton, Ontario. His other brother, John of Calgary, Simon Kendall and David Evans were ushers.

A reception followed at the Royal Colwood Golf and Country Club. Mr. Neil Grant, Vancouver, proposed the toast to the bride. Many out of town guests attended. The newlyweds will reside in Victoria.

**Hains — Ball**

Mr. and Mrs. G. W. Ball are pleased to announce the marriage of their only daughter Donna Lynn, to Richard Frederick Hains, son of Mrs. J. Palmer and Mr. P. Hains. Reverend E. Laura Butler officiated at the ceremony held June 19, 1972, in the Chapel of the Metropolitan United Church.

A small family reception was held later at the home of the bride's parents.

After a brief honeymoon, the happy couple returned to Terrace where they now reside.

Rates for publication of Wedding or Engagement notices with or without pictures, available on request from the Advertising Department. (Special forms to assist you in writing copy also available). Copy for weekend editions should be in the Victoria Times office no later than 5 p.m. the Wednesday prior to publication date.

BUSINESS OFFICE OPEN
8 a.m. to 5:30 p.m., Monday to Friday
(Closed Saturday and Sunday)

386-2121

# CLASSIFIED ADVERTISING

Vancouver Island's Largest Shopping Centre in Print

386-2121

**BOX REPLIES**
All replies to private box numbers available from 8:00 a.m. to 6:00 p.m. Monday to Friday inclusive.
Victoria Press Box numbers available on request. Charge $1.50.

**OFFICE HOURS**
Classified Counter, 8:00 a.m. to 6:00 p.m. Business Office, 9:00 a.m. to 5:30 p.m. Monday to Friday inclusive.

* * *

**OFFICE CLOSED SATURDAY**

* * *

**TELEPHONE HOURS**
8:00 a.m. to 6:00 p.m. Monday to Saturday inclusive.

* * *

**CLASSIFIED COPY DEADLINES**
Regular classified advertisements may be placed at the counter, 8 a.m. to 5:00 p.m. on the day prior to publication, Monday to Friday inclusive. By telephone, 8:00 a.m. to 3:00 p.m. Monday to Saturday inclusive.
All classified semi-display copy must be in the possession of Victoria Press Ltd., 2631 Douglas Street, by 4:00 p.m. on the day prior to publication, with the exception of that copy for Sunday Colonist must be in by 4:00 p.m. Friday.

**FULL COVERAGE CLASSIFIED RATES**

**REGULAR CLASSIFIED**
**LOCAL RATE**
One day, 9c per word per day.
Three consecutive days, 8c per word per day.
Six consecutive days, 7c per word per day.
6-pt. heading or white space allowed to be charged at 5 words.
Minimum advertisement 10 words and $1.00.
Each initial, sign, group of figures and abbreviation counts as one word.

**SEMI-DISPLAY**
**LOCAL RATE**
Ads requiring a style other than that mentioned above will be charged by the measured agate line (14 agate lines equal 1 inch).
One day, 40c per line, $5.60 inch.
Three consecutive days, 35c per line, $4.90 inch.
Six consecutive days, 30c per line, $4.20 inch.

**NATIONAL RATE AND OUT-OF-PROVINCE RATE**
Regular classified, 10c per word per day.
Semi-display, 43c per line per day, plus 10% if both type sizes are used.

Birth Notices, $2.00 per insertion for standard message of 30 words or less. 8c each additional word or initial.
In Memoriam notices, Cards of Thanks, Death and Funeral Notices, not exceeding 12 lines, $3.50 first insertion and $2.65 subsequent insertions. Each additional line, 35c daily.

Births, Deaths, In Memoriam Notices, Cards of Thanks, Personals not accepted by telephone.
Single paper rates on request.

**SUBSCRIPTION RATES**
Wherever carrier service is maintained, $3.00 per month.
By mail—
Canada, $3.50 per month, $10.00 per 3 months, $39.00 per year.
United States, $4.00 per month.
Saturday Only—
Canada, 25c per copy, $13.00 per year.
United States, 30c per copy, $15.60 per year
Commonwealth and Foreign rates upon request.
Mail subscriptions are payable in advance
Authorized as second class mail, Post Office Department, Ottawa.
Member Audit Bureau of Circulations

**TERMS OF PUBLICATION**
The Victoria Press Ltd. shall not be liable for non-insertion of any advertisement beyond the amount paid for such advertisement.
In the event of an error occuring the liability of Victoria Press Ltd. shall not exceed the charge for the space actually occupied by the item in question.
All claims on error in publication shall be made within 12 hours thereafter and if not made shall not be considered. No claim will be allowed for more than one incorrect insertion nor for errors not affecting the value of the advertisement.
All estimates of cost are approximate. Advertisers will be charged with space actually used.
All advertising copy will be subject to the approval of the Victoria Press Ltd., who reserve the right in its sole discretion to classify, reject or insert copy furnished.
Advertisements must comply with the British Columbia Human Rights Act which prohibits any advertising that discriminates against any person because of his race, religion, sex, colour, nationality, ancestry or place of origin, or because his age is between 44 and 65 years, unless the condition is justified by a bona fide requirement for the work involved.
While every endeavor will be made to forward replies to box numbers to the advertiser as soon as possible, we accept no liability in respect of loss or damage alleged to arise through either failure or delay in forwarding such replies, however caused, whether by negligence or otherwise.

**CIRCULATION REPRESENTATIVES**
Duncan, Chemainus—
P. J. Rogers 746-6181
Lake Cowichan—
P. Edwards 749-6771
Nanaimo—
R. Lakey SK 3-2766

Unitas States Representatives
MATHEWS SHANNON and CULLEN, INC
New York, Boston, Chicago, Detroit, Philadelphia, Pittsburgh, Cleveland, Syracuse, Charlotte, Atlanta, Cincinnati

**DUNCAN BUREAU**
262 Station Street (Hamilton Electric Building) Office and telephone hours 1 p.m. to 5 p.m. Monday to Friday, inclusive.
PHONE DUNCAN 746-6181

CLASSIFIED SERVICE FOR DUNCAN COWICHAN VALLEY CHEMAINUS RESIDENTS
Classified Ads phoned in to our Duncan office 746-6181 before 3:30 p.m. will appear in the following day's papers.

PHONE DIRECT 386-2121 TO PLACE YOUR CLASSIFIED AD

**NOTICE OF COPYRIGHT**
Full, complete and sole copyright in any advertisement produced by Victoria Press Ltd. is vested in, and belongs to, Victoria Press Ltd., provided, however, that copyright IN THAT PART AND THAT PART ONLY of any such advertisement consisting of illustrations, borders, signatures or similar components which is, or are, supplied to Victoria Press Ltd. by the advertiser in the form of engravings, matrices, casts, etc., and incorporated in said advertisement shall remain in and belongs to the advertiser.

**CLASSIFICATION INDEX**


VITAL STATISTICS
1 Births
2 Card of Thanks
3 Deaths and Funerals
10 Funeral Directors
9 In Memoriams

NOTICES
14 Announcements
16 Catering, Banquets and Reception Rooms
15 Coming Events and Meetings
20 Lost and Found
11 Monumentals
18 Places to Visit
17 Restaurants

EMPLOYMENT
26 Female Help Wanted
31 Male Help Wanted
25 Male or Female Help Wanted
30 Situations Wanted Female
29 Situations Wanted Male
31 Situations Wanted Male or Female
27 Teachers Wanted

BUSINESS SERVICES AND DIRECTORY
36 Business Services and Directory

PERSONAL SERVICES
33 Bands, Musicians and Orchestras
40 Business Personals
43 Dancing
42 Education
71 Music Teachers
39 Personals
32 Trade Schools
38 Travel

MERCHANDISING
83 Aircraft
117 Antiques
79 Bicycles
80 Boats and Marine
85 Building Supplies
93 Cameras, Supplies and Photo Finishing
127 Chicks, Poultry, Hatching Eggs, Supplies
135 Farm Implements
12 Florists
60 Fuel
97 Furniture
120 Garden Supplies
99 Groceries, Meat and Produce
136 Heavy Equipment and Machinery
128 Livestock, Supplies and Events
100 Miscellaneous for Sale
103 Miscellaneous Wanted
109 Miscellaneous to Rent
70 Motorcycles
75 Musical Instruments
125 Pets and Supplies
96 Ranges, Stoves and Furnaces
92 Sporting Goods
115 Swaps
63 Timber
98 TV, Stereo, Radio Sales and Service
112 Wanted to Rent, Miscellaneous

AUTOMOTIVE
164 Auto Body Work and Painting
162 Auto Repairs, Service and Towing
148 Campers and Trailers
150 Cars and Trucks Wanted
151 Cars for Sale
151 Foreign, Import and Sports Cars
169 Mobile Homes and Parks
149 New Car Directory
160 Parts, Accessories
158 Tires
154 Trucks and Buses
156 U-Drive and Auto Washing

ACCOMMODATION
185 Convalescent and Rest Homes
175 Hotels
178 Summer Resorts
181 Tourist Accomodation

RENTAL
201 Apartments to Rent, Furnished
200 Apartments to Rent, Unfurnished
203 Apartments Wanted
206 Duplexes to Rent
207 Duplexes Wanted to Rent
202 Furniture to Rent
215 Halls, Warehouses, Stores and Offices to Rent
197 Housekeeping Rooms to Rent
199 Housekeeping Rooms Wanted
211 Houses to Rent, Furnished
210 Houses to Rent, Unfurnished
212 Houses Wanted to Rent
190 Room and Board
191 Room and Board Wanted
193 Rooms to Rent
194 Rooms Wanted

FINANCIAL
155 Automobile Financing and Insurance
233 Mortgage Loans and Insurance
234 Mortgages for Sale
230 Personal Loans and Insurance
235 Wanted to Borrow

REAL ESTATE
280 Acreage for Sale and Wanted
240 Business Opportunities
241 Business Opportunities Wanted
300 Churches
247 Commercial or Industrial Properties
258 Condominiums and Townhouses
252 Country Homes and Properties
270 Exchange Real Estate
290 Farms for Sale and Wanted
263 Garages for Sale, Rent, Wanted
293 Gulf Islands Properties
250 Houses for Sale
265 Houses Wanted to Buy
295 Listings Cancelled
268 Listings Wanted
271 Lots for Sale
294 Mainland and Out of Province Properties
273 Property for Sale
274 Property Wanted
244 Revenue Property
245 Revenue Properties Wanted
285 Up-Island Properties
255 Waterfront Properties


**1 BIRTHS**

GRANEWALL — Charlie and Wendy, Nakusp, B.C., wish to announce the birth of their daughter, Michelle, on Wednesday, June 28, 1972, weighing 7 lbs., 14 ozs. Proud Grandparents are Chuck and Marie Moser.

SATURLEY—Born to Mr. and Mrs. Dave P. Saturley (nee Chekaluk), 1731 Whiffen Spit Road, RR 2, Sooke, B.C., at Royal Jubilee Hospital on June 23, 1972, a daughter, Brandy Lea, 8 pounds, 10 ounces. Thanks to Dr. A. R. McLean and maternity staff.

**3 DEATHS AND FUNERALS**

BARKER—At her late residence, on June 28, 1972, Mrs Frances Mary Barker, aged 80 years; born in Manitoba and a resident of Victoria for the past six years. She is survived by 1 son, James D. McGregor, of Chicago; 2 daughters, Mrs. Elizabeth McDougall, in California, Miss Isabel McGregor, of Port Hope, Ont.; 4 grandchildren; 1 sister, in Toronto.
Memorial services will be held from St. George's Church, Cadboro Bay, on Saturday, July 1, at 11 a.m., followed by cremation.

HODGINS—In Victoria, on June 30, 1972, Captain John N. M. Hodgins, born in England. He is survived by his son Malcolm and daughter Dianne.
Funeral service in McCall Bros. FLORAL CHAPEL, Johnson and Vancouver Sts., on Wed., July 5, at 10:30 a.m., with the Venerable Archdeacon H. J. Jones officiating.

**5 DEATHS AND FUNERALS**

JONES — On June 27, 1972, in hospital in Victoria, Mrs. Bertha Amelia Jones, aged 84 years, widow of Ernest B. Jones. She leaves one daughter, Mrs. J. (Dorothy-May) Blackfall of Powell River; one son, Allan E. B. Jones of Victoria; eight grandchildren; one sister, Mrs. George Robinson of Victoria; also several nephews and nieces. She was a pioneer member of Fairfield United Church and later Metropolitan United Church. Interment. Funeral service at McCall Bros. MAIN CHAPEL, Johnson and Vancouver Streets, on Tuesday, July 4, at 1:00 p.m., with the Rev. Dr. A. E. King officiating. Interment at Royal Oak Burial Park. (Flowers gratefully declined; if desired friends may make donations to the Cancer Fund, 857 Caledonia Avenue, Victoria B.C.)

MUNSIE — In Victoria, on Monday, June 26, 1972, (Mrs.) Betty Munsie, of 3095 Carroll Street, daughter of the late Mr. and Mrs. William H. Munsie. She is survived by two daughters, Marni Sails (Munsie), Victoria, and Mrs. D. (Mary) Wakeham, Duncan; two sons Michael Robert Sails and David Stephen Sails both of Victoria; one grandson, Michael D. Wakeham, Duncan; two brothers, Charles Harris Munsie, Toronto, and John W. Munsie of Princeton and also many relatives in the U.S.A.
A private funeral service was conducted on Thursday, June 29, 1972, from Our Lady Queen of Peace Church with Father M. J. McManara celebrant. CHAPLIN'S FUNERAL CHAPEL in charge of arrangements. In lieu of flowers donations may be made to the Canadian Cancer Society, 857 Caledonia Avenue, Victoria, B.C.

NAPPER—On June 28, 1972, in Victoria, Mr. Herbert A. Napper, aged 85 years, of 2024 Chambers St., a resident here since 1922. He leaves his sister, Dorothy, at the residence, and an aunt, Mrs. F. P. Sadler, and family, of Seattle, and cousins in England. He was associated with The Bay for 40 years.
Service in McCall Bros. FLORAL CHAPEL, Johnson and Vancouver Sts., on Tuesday, July 4, at 3:00 p.m., with the Rev. R. D. Holmes officiating. Interment at Royal Oak Burial Park.

WALTERS — In the Royal Jubilee Hospital on June 27, 1972, Rowan Donald Walters, of 1456 Jamaica Road S-Sgt. Walters was a long standing member of the Royal Canadian Mounted Police. He retired with 29 years service April 11, 1969. He served with the Identification Branch in Prince Albert, Sask., Ottawa, Ontario, Fredericton, New Brunswick, Winnipeg, Manitoba and finally in Victoria. He is survived by his loving wife Elizabeth; a daughter, Mrs. F. Metters (Shirley) of Victoria; a son, Robert of Victoria; son, Richard, and daughters, Brenda, Karen and Dorothy at home; one sister, Mrs. N. E. Hardy (Dorothy) of London, Ont.; two granddaughters, Tamara Walters and Karen Metters; three nieces and three nephews.
Funeral service in McCall Bros. FLORAL CHAPEL, Johnson and Vancouver Streets, on Friday, June 30, at 3:00 p.m., with the Rev. A. Calder officiating. Interment at Royal Oak Burial Park.

**6 CARDS OF THANKS**

I wish to thank our kind friends and relatives for their beautiful cards and notes of condolence, in the loss of my husband. Special thanks to Reverand Dr. A. E. King for such comforting words, and to the many friends who visited him so often through his illness at hospital. The doctors and nursing staff at 3C Royal Jubilee Hospital who were most kind and attentive, also the Womens Auxiliary to the Queen Alexandra Solarium and the courtesy of McCalls Funeral Home.—Mrs. Ida Lynn.

We wish to thank our many friends, neighbors, and Surgical No. 1 Staff of Veteran's Hospital and doctors, for their many kindnesses, love and sympathy during the recent loss of our beloved husband, father and grandfather, Edith Luff. Bev and Dick Faulks, Norman and Kenneth.

I wish to thank all my friends on my route 248, for the wonderful farewell party at St. Michaels School Friday evening. Also for the generous donations and best wishes for my retirement. Thank you all Sincerely, Frank Anton and family.

We would like to extend our sincere thanks and appreciation to all of our relatives and friends for their messages of sympathy and floral tributes on the loss of our dear son, Paul, May 30, Edmonton, Alberta. Lynne and Ed Visbek (nee Stewart).

**9 IN MEMORIAM**

MATTHEWS—Margaret, died June 30, 1971.
Each day we think and speak of you
As if you might be near,
Missing your cheery understanding,
Gone now for just one year.
—Lovingly remembered by Vivian, Mavis and Michael.

YATES—In loving memory of our dear mother, Mrs. Jane Yates, who passed away June 30, 1960.
Looking back with tenderness
Along the path you trod,
We bless the years we spent with you, dear Mother,
And leave the rest to God.
—Ever remembered and sadly missed by her daughters, Lilian and Edith.

**10 FUNERAL DIRECTORS**

WE CARE
Your Six Community Chapels Dedicated to Service. Sensible Prices.

Victoria, B.C.
Sands Mortuary Limited "Memorial Chapel of Chimes" (main office)
388-5155, 388-5156, 383-7511

Sidney, B.C.
Sands Chapel of Roses, 656-2932

Colwood, B.C.
Sands Chapel of Heather, 478-3821

Duncan, B.C.
Hirst Funeral Chapel (Sands), 746-5212

Ladysmith, B.C.
Ladysmith Funeral Chapel (Sands), 245-2331

Nanaimo, B.C.
Westwood Chapel of Flowers (Sands), 753-2032

Independent, Family Owned and Controlled. Sands since 1912.

HAYWARD'S CHAPEL
Ready to carry out the family's wishes, quietly, sympathetically, with ethicishcy and dignity.
386-3505
734 Broughton St.
REGINALD HAYWARD MGR.

FIRST MEMORIAL SERVICE
Undertakers for the Memorial Society of B.C. — 384-7041

**10 FUNERAL DIRECTORS**

McCALL BROS. Funeral Chapels
1400 Vancouver Street
385-4465 — 385-4466 — 385-4467
Recommended by so many to relatives and friends . . . the Name is Assurance.

TUESDAY
JONES, Mrs. Bertha A. 1:00 p.m.—FLORAL CHAPEL
NAPPER, Mr. Herbert A. 3:00 p.m.—FLORAL CHAPEL

WEDNESDAY
HODGINS, Capt. John N. M. 10:30 a.m.—FLORAL CHAPEL

THOMSON & IRVING Funeral Chapel
Est. 1904 — Formerly of Winnipeg
A Dignified and Understanding Service at Moderate Cost
PRE-NEED AT NEED
SHIPMENTS
1625 Quadra St. Phone 384-2612

CHAPLIN'S FUNERAL CHAPEL
1155 Fort Street
Independently owned and operated. Offering dignified funeral service within the means of all.
384-5512 384-8626

**11 MONUMENTAL**

STEWART MONUMENTAL Works Ltd.
ESTABLISHED 1896
Memorial of Distinction
Marble fireplace and tabletops
1403 May St. 384-3452

MORTIMER'S MONUMENTS
—ESTABLISHED 1877
"The Finest in Craftsmanship"
633 DAVID ST. 383-6421

**12 FLORISTS**

REAL FLOWERS FADE but
THE MEMORY LASTS
Funeral Flowers expertly designed
WOODWARD'S FLORISTS
635 Fort 384-5614

**14 ANNOUNCEMENTS**

ANNOUNCING ONE PRICE SPECIAL on all Permanent Waves beginning June 27-July 8 at Mia's Beauty Salon, 2803 Admirals Road. 382-1313. We now have 3 operators to serve you.

WINNERS OF MERCURY TRACK Club draw: First prize — Murray Jones, No. 632. Second prize — Birdie Duprau, No. 38. Third prize — Howie Nuttall, No. 269.

NORFOLK HOUSE OLD GIRLS Association raffle won by Mr. K. J. Vanbourgondien, 4276 Glanford Rd.

**15 COMING EVENTS AND MEETINGS**

LADIES' AUXILIARY
to the
London Boxing
BINGO
Every Friday, 7:30 p.m.
Curling Rink
1952 Quadra
Admission $1
6 Cards for $2
20 Games Minimum $16
2 at $25
1 at $50
1 at $100
Win Season's Pass
Door Prizes
and
Good Neighbor Games
Free Bus—Refreshments Available
Everyone Welcome

ARMY, NAVY AND AIR FORCE
SUNDAY BINGO
7:00 P.M.
CURLING RINK
1952 QUADRA ST.
20 GAMES
1 Game $30
1 Game $50
1 Game $120
ALL
GOOD NEIGHBOR GAMES
Door Prizes and Surprises
Admission $1
6 Cards for $2
5 Extra Games
25c a Card
In aid of Juvenile Sport, Senior Citizens' Housing and Veterans' Benevolence

SOUTH VAN ISLE LIONS BINGO
O.A.P. HALL
1660 Government St.
Friday, June 30
Starting Time
7:30 p.m.
Door Opens at 6
Admission $1
6 Cards $2
Extra 5 Games
25c a Card
Proceeds to Charity Activities

JULY 3RD
BUS 'N BOAT
1 DAY TOUR
Leave Coach Lines Depot 8:30 a.m. travel to Salt Spring Island, Crofton, Duncan. Lunch at Silver Bridge Inn, drive from Duncan to Port Renfrew, down West Coast, have afternoon tea at Sooke, price $10.00 per person, includes transportation, ferry fares, lunch, tea, and a marvellous time. Call B.C.P.C.T. 385-4411. Reserve now.

HORSE RACING VANCOUVER. V.I. Coach Lines, race track special, leaves Saturday, July 1st, and every Saturday 9:00 a.m. return 9:15 p.m., $7.00 each. Includes ferry fares, and transportation. Call 385-4411. V.I. Coach Lines Ltd. 710 Douglas Street.

DOG RACING — PORTLAND July 15 visit to Tacoma Mall, $25 return, includes admission, seats, hotel. 384-6479. 1-2-3 Club.

BINGO, SATURDAY, JULY 1, 8 p.m., Prospect Lake Community Hall.

**16 CATERING, BANQUET and RECEPTION ROOMS**

THE DUKE'S DINING LOUNGE
4558 Cordova Bay Rd.
PHONE 658-8922
Open 12 noon till midnight
Receptions, weddings, parties, banquets.
—Home catering on request
Please call Bill Adams.
THE DUKE'S DINING LOUNGE, 658-8922
THE CELLAR RESTAURANT, 382-1714

QUEENS ROOM
Queen Victoria Inn, Victoria's most luxurious banquet room, available for weddings, club luncheons, dinner banquets, cocktail parties, staff parties. 388-4486.

**16 CATERING, BANQUET and RECEPTION ROOMS**

TRY THE NEW BARREL ROOM Receptions, private parties, banquets, catering up to 100 people. Reasonable rates. 382-0222. 479-4488.

**20 LOST AND FOUND**

LOST: MALE CAT, DARK GREY, 4 white feet and white chest, part white on nose (Smokey). Cook-Beacon Hill Park area. Reward. 382-1142.

LOST WALLET CADBORO BAY Beach, Sat. night, identification, drivers' license. Small Reward, please phone 598-3150.

LOST: 1972 VOLKSWAGEN FASTback, Colour blue, Licence number BJE631, 338-5303, offering $25 reward for information to finding.

FOUND CHARM BRACELET, silver, down town store, owner may claim by identifying charms. 383-5434.

LOST: 10-SPEED SIMPSONS-Sears Premier, dark green, serial number K38788. $10 reward. 384-7461.

LOST: PAIR OF BROWN RECtangular glasses, Banfield Park. Please notify, 384-6720.

LOST: SATURDAY. FIELDER'S mit. Name is on the outside. Contact, 382-1204 after 5.

LOST: FEMALE, LONG-HAIRED, Chihuahua, answers to Chips, on Malahat Highway. 477-8624.

LOST: BEAUTIFUL DIAMOND ring, precious memories. Generous reward. Victoria Press. Box 145.

LOST: 3-MONTH BLACK AND white kitten, Reynolds Road area. 479-8185.

LOST: ALUMINUM FRAMED glasses, lady's, downtown vicinity. 383-7098.

LOST: COLONIST BOY LOST $30 on Fort St. 385-6530.

LOST VIEW ROYAL AVE. AREA, gray and white kitten. 479-5010

HAVE YOU LOST YOUR CAT? Homes wanted. CPL. 598-5731.

LOST YOUR PET? HOMES wanted, found. SPCA. 388-6627.

LOST: 2 KEYS ON CHAIN, $5 REward, phone 592-0674.

**31 MALE HELP WANTED**

ADVERTISEMENTS IN THIS CLASSIFICATION MUST COMPLY WITH THE BRITISH COLUMBIA HUMAN RIGHTS ACT SEE COLUMN 1

Join the Block Bros. profession. The only company in Victoria to pay 3.7% listing commission instead of 3%. More $ $ dollars $ $ are earned by BLOCK BROS. SALESMEN because:
—N.R.S. (National Real Estate Service) the finest real estate service the public has ever enjoyed.
—Proper training and business atmosphere.
—Full time management that does not compete with the salesmen.
—Many benefits such as:
—Group life and accident plan (the finest available).
—Respected and valued "home trade plan."
—Up to $25,000 "interest free" available to purchasers who presently own their own home.
—8 offices on Vancouver Island and 20 in the Vancouver area. 2 in Alberta.
—Referrals and service to every BUYER and SELLER.
—"Be on a winning team"—.
Be sure to attend one of the following:
CAREERS IN REAL ESTATE
FREE PUBLIC FORUMS ON
SATURDAY: July 1st at 1:30 p.m., Colwood Service Centre, 478-5561 1949 Sooke Road
MONDAY: July 3rd at 8 p.m., Blanshard Service Centre, 386-3231 1800 Blanshard Street
TUESDAY: July 4th at 8 p.m., Shelbourne Service Centre, 477-1841 3636 Shelbourne Street
Sponsored by:
BLOCK BROS. REALTY LTD.
Deadline for next pre-licensing course, July 7.

WANTED IMMEDIATELY
LICENCED MECHANIC
—Top Wages
—Excellent Security
—Good Company Benefits
—PERMANENT EMPLOYMENT
Preference will be given to the man with Chrysler experience. Only qualified men need apply in strict confidence to Ron Wenzel, Service Manager.
ENSIGN CHRYSLER PLYMOUTH LTD.
1061 Yates 386-2411

MARINE ENGINEER WITH DESIGN AND SHIPYARD EXPERIENCE FIRST CLASS CERTIFICATE OF COMPETENCY PREFERABLY WITH REGISTRATION AS PROFESSIONAL ENGINEER required immediately
Write enclosing resume of qualifications and experience to Case Existological Laboratories. 783 Cave, 386-2938.

GRADUATE NAVAL ARCHITECT SHOULD HAVE SHIPYARD EXPERIENCE AND PREFERABLY POSSESS QUALIFICATIONS FOR REGISTRATION AS PROFESSIONAL ENGINEER required immediately
Write enclosing resume of qualifications and experience to Case Existological Laboratories. 783 Cave, 386-2938.

THE BAY
We have an immediate full-time opening for an experienced paint and hardware salesman. Please apply in person to the personnel office, 4th floor.

ELECTRONIC TECHNICIAN
Familiar with all phases of marine electronic servicing, S.S.B.-V.H.F.-radar. Apply by letter to Electronics Department, Seaspan International, 10 Bemberton Avenue, North Vancouver, B.C.

MARINE STRUCTURAL OUTFIT PIPING AND ELECTRICAL DRAFTSMAN
Required immediately
Write enclosing resume of qualifications and experience to Case Existological Laboratories. 783 Cave, 386-2938.

SHIPBUILDING CONSTRUCTION SUPERVISOR WITH DESIGN EXPERIENCE required immediately
Write enclosing resume of qualifications and experience to Case Existological Laboratories. 783 Cave, 386-2938.

STUDENTS WANTED
Naval reserve summer student training plan, now accepting applications from students age 17-24. 7 weeks employment. Apply now HMCS Malahat 388-2241.

MATURE MARRIED MAN FOR night shift at busy service station. Full time, regular employment for the right applicant. Please apply in own handwriting to Victoria Press Box 128.

PERSON TO DIG AND INSTALL approximately 20 feet of sewer line. 479-2909 evenings.

SERVICE STATION MECHANIC. References. Victoria Press, Box 134.

**31 MALE HELP WANTED**

JUAN DE FUCA ARENA MAINTENANCE MAN (RECREATIONAL FACILITIES)
Salary Range — $542-$659 (per month)
This is semi-skilled work in the operation and maintenance of an ice arena.
Duties include supervision of the facilities on a shift basis, and efficient operation of the ice making and surfacting equipment, also general building maintenance. Should be capable of dealing with the general public.
Candidates should have sufficient formal education to allow successful written and oral communications with superiors, together with some experience in Arena operation and maintenance.
Should be in possession of a valid B.C. Driver's Licence.
Written applications stating age, education, experience, work history and telephone number will be received by the undersigned up to 4:30 p.m. Monday, July 12th, 1972.
Recreation Manager,
Juan de Fuca Arena
1767 Island Highway,
Victoria, B.C.

JOB WITH A FUTURE FOR ambitious career-minded person, high school graduation a minimum. Some sales or finance experience helpful. If you are interested call Sam Wells, Avco Financial Services, 386-2407 for an appointment.

IT'S FIRST COME — FIRST SERVED
Several profitable Times newspaper routes in the James Bay area will be available soon. Profits ranging to sixty dollars a month. Compact, quick to deliver. Applications outside the area will be accepted, if you are 11 years or over and desire a profitable business, please contact the Times Circulation Department TODAY 2631 Douglas St. or telephone 382-3131.

OPPORTUNITY
We are looking for a potential salesman — not high pressure, but rather an earnest man who will welcome a permanent position. Above average salary with benefits and training will be given to the right man. Reply by letter giving complete information. All replies strictly confidential. Victoria Press, Box 694.

TRUCKERS
Required immediately, top notch man interested in driver-ownership. Mandatory qualifications: financial stability, bondability, proven tractor-trailer experience, clean licence, authentic recommendations, reliability, compatible disposition. Refer to these requirements in complete resume to Victoria Press Box 698.

WANTED: RESPONSIBLE MALE driver. Light deliveries. Must be clean cut, personable, have good knowledge of city. Good driving record essential. Bondable. Able to handle money. Reply Victoria Press, Box 124 stating qualifications.

ENERGETIC SINGLE MAN, REquired for service and sales career in large national Company selling office equipment. Only those interested in a permanent position need apply. Call at 853 Yates Street, Victoria.

INDIVIDUAL FRAMERS OR framing crews required for housing project in Duncan, B.C. Phone Mr. Forbes, 748-8777 after 5 p.m. or apply in person at Timber Crest subdivision off Lakes Road, Duncan, B.C.

ABOVE AVERAGE WAGES, FOR above average barber-stylist. Must be able to cope with every style that's going and some that are no longer going! Join us at the Heights — "a cut above the best." 477-8912.

TIRED OF THE ROUTINE JOBS? See our advertisement under "Male or Female Help Wanted" heading.
Wall and Redekop Realty Ltd.
386-8321

EXPERIENCED COOKS FOR large residential operation. Full particulars of qualifications and previous employment. Victoria Press, Box 141.

CONGENIAL DESK CLERK. REquired for motel, must be neat and have a mature and pleasant personality. Victoria Press, Box 135.

GARDENER, CARETAKER FOR large lawn and trees near Town and Country, steady work for reliable mature man. Victoria Press, Box 120.

BUTCHER WANTED FOR RED and White store, Ganges, B.C. Phone 537-5521. Good salary and bonus incentive.

EXPERIENCED MEN'S CLOTHing salesman. Steady part time. Victoria Press, Box 110.

EXPERIENCED STUCCO-WIRE man. Phone 382-0163.

**25 MALE OR FEMALE HELP WANTED**

ADVERTISEMENTS IN THIS CLASSIFICATION MUST COMPLY WITH THE BRITISH COLUMBIA HUMAN RIGHTS ACT SEE COLUMN 1

OPPORTUNITY FOR A CAREER IN REAL ESTATE
ATTENTION
COLWOOD, LANGFORD, METCHOSIN and SOOKE RESIDENTS
We require new sales people for our new Colwood office. If you are interested in above average earnings and working in this quickly expanding area, call in or phone for further information. A full time tutor will take you through the pre-licensing course.
APPLICATIONS BEING TAKEN NOW
CALL ELLWOOD NAULT MANAGER, at 478-5561 or 388-4150 AND ARRANGE AN INTERVIEW
BLOCK BROS. REALTY LTD.
COLWOOD OFFICE

REQUIRE STOCK CLERK TO count stock, arrange inventories in warehouse, etc. Hours 8 to 5, five days per week, Monday through Friday. Apply in own handwriting, giving full background, references, experience, salary requirements, and marital status, etc., to Victoria Press, Box 700.

PARTNERS WANTED IMMEDIAtely for exciting business opportunity; restaurant-night club. Small investment required. Create your own life style. Own a piece of the action. Downtown waterfront. Legitimate inquiries only. Victoria Press, Box 140.

NATIONAL PUBLICATION, REquires experienced direct sales person, to work with carriers building routes. Excellent remuneration for 3 or 4 hours work daily. Phone 384-0597 for interview or write P.O. Box 542, Victoria.

SINGLE COOK, AMIABLE SI DISposition and flexibility a must, for Mountain Pine Forest Retreat in the Caribbean, British Honduras. 479-6197.

COUPLE TO MANAGE 48-SUITE garden apartment. Gardening, general maintenance and references required. Above average salary. 382-7522.

EXPERIENCED SECOND COOK required immediately by new rest home. For interview call Mr. Thompson, 388-6457.

FREE EVENINGS?
Good second income with Watkins products. 384-2223 or 477-1305.

QUALIFIED HAIRDRESSER wanted. Part time or full time. 478-1400.

**35 MALE OR FEMALE HELP WANTED**

Government of Canada
SECOND OFFICER
$8864 per annum
THIRD OFFICER
$8269 per annum
RELIEF OFFICER
$8269 per annum
Department of the Environment
Marine Sciences
Victoria, B.C.

Open to residents of British Columbia. Preference in appointment will be given to residents of Victoria and locality and Canadian citizens

SECOND OFFICER — Number 72-V-DOE-93.
DUTIES: Perform regular watch keeping duties; assist in navigational matters; and other related duties on the C.S.S. "Wm. J. Stewart", a Home-Trade Class II hydrographic survey vessel operating from Port of Victoria, B.C.
QUALIFICATIONS: A First Mate's Home-Trade Certificate of Competency (valid in Canada); related experience; personal suitability.

THIRD OFFICER — Number 72-V-DOE-96.
DUTIES: Perform regular watch keeping duties and assist the Master and First Officer in various aspects of shipboard supervision on the C.S.S. "Wm. J. Stewart".
QUALIFICATIONS: A Second Mate's Home-Trade Certificate of Competency (valid in Canada); related experience; personal suitability.

RELIEF OFFICER — Number 72-V-DOE-97.
DUTIES: Relieves third, second and first officers in the hydrographic and oceanographic vessels "Parizeau," "Wm. J. Stewart" and "Vector" and performs the respective duties associated with these positions. These vessels operate from the Port of Victoria, B.C.
QUALIFICATIONS: First Mate's Foreign-Going Certificate of Competency (valid in Canada); related experience; personal suitability.
An inventory will be established from which future vacancies in the Department may be filled on either a term or indeterminate basis.
Forward "Application for Employment" (Form PSC 367-401) available at Post Offices, Canada Manpower Centres and offices of the Public Service Commission of Canada, before JULY 15, 1972, to: Regional Administrative Officer, Department of the Environment, 512 Federal Bldg., Victoria, B.C. Please quote competition number.

Government of Canada
RADIO OPERATOR
$6826-$8619
Ministry of Transport
Pacific Air Services Region

Open to residents of B.C. excluding the area north and east of a line 10 miles west of the Alaska Highway. Canadian citizens have statutory preference in appointment.
DUTIES: Operate radio and teletype equipment; act as associated support to aeronautical, air traffic control and related agencies.
QUALIFICATIONS: Completion of secondary school or equivalent combination of training and experience; graduation certificate for Radio Operators from MOT Air Services Training School or other appropriate radio certification.

Forward "Application for Employment" (Form PSC 367-401) available at Post Offices, Canada Manpower Centres and offices of the Public Service Commission of Canada, before JULY 21, 1972, to: Ministry of Transport, 739 W. Hastings St., Vancouver, B.C. Please quote Circular No. 72-V-MOT-100.

A REWARDING CAREER IN REAL ESTATE
starts with your application to Block Bros. Realty. WE TRAIN YOU — by tutor through the pre-licensing course — WE TRAIN YOU — for sales after graduation. Opportunities are unlimited for the ambitious person. PHONE NOW FOR AN INTERVIEW APPOINTMENT
to
MR. J. GIST
ASSISTANT MANAGER
BLOCK BROS. REALTY
386-3231 1800 Blanshard St.

We Teach You a Trade
Employers turning you down for lack of experience?
Try Us—We Train You!
Contact the Canadian Armed Forces Recruiting Unit at: 1002 Wharf Street, Victoria, B.C.

VANCOUVER RECREATION firm is interested in retaining the services of a responsible person with interest and experience in the field to work with one of their Victoria projects on a part-time basis. Responsibilities will entail directing and co-ordinating apartment recreation and leisure activities for a mixed group of adults. Interested persons please reply with resume giving experience to Coastal Recreations Ltd., No. 5, 2602 St. Johns Street, Port Moody, B.C. All replies will be answered.

REAL ESTATE AS A CAREER
We will sponsor 6 top calibre men and women to be trained for a career in Real Estate. Must have the following:
1.—Happy disposition
2.—Presentable appearance
3.—Desire to be successful
J. C. (JACK) WALDRON
Manager
Shirley Philips Homefinders Ltd.
386-2911

REAL ESTATE OPPORTUNITIES
WE HAVE VACANCIES FOR 2 ADDITIONAL SALES STAFF (MALE OR FEMALE). INTERVIEWS — JULY 4TH AND 5TH. PLEASE ASK FOR MR. BUTLER, SALES MANAGER
BROWN BROS. ON BLANSHARD
385-6771 (anytime)

ATTENTION REALTORS!!
Our expanding Real Estate Department has openings for two qualified, experienced and active realtors. Excellent working conditions, fringe benefits and co-operative staff. All replies in strict confidence to Mr. H. A. Gardner, Gardner Realty Ltd., 899 Fort Street, Victoria. (Tel: 385-7721).

LADIES AND GENTLEMEN
Let me teach you Real Estate. This very rewarding profession is both exciting and interesting. Just for fun call me now. You may be pleasantly surprised just how easy Real Estate can be with the right teacher. Call ERIC SAFFER — 386-2291, Personnel Director, Jack Mears—Oak Bay Realty Ltd.

LANSDOWNE PROPERTIES AT 2518 Estevan Avenue, Oak Bay, needs two licensed real estate sales people. Apply in confidence to Harold Groos, P.R.I., R.I. (B.C.). Telephone 592-7111.

AN INTERNATIONAL FIRM needs distributors for Sooke, Langford, Colwood, Jordan River and Port Renfrew. Phone for appointment, 642-3307.

FULL OR PART-TIME, SEMI-RETired for office of appliance service firm, answering phones, some invoicing, etc. Victoria Press, Box 129.

**35 MALE OR FEMALE HELP WANTED**

CAREER MINDED?? RESOLVE to join SUCCESS today!!
ONLY in the field of marketing can you expect to earn an executive salary in your first year AND KEEP GROWING. Real Estate is the ONLY commodity that is universally accepted and desired. Provide yourself with the training necessary to develop a skill that WILL secure your future in Real Estate. I WILL personally tutor you through

## 26 FEMALE HELP WANTED

LARGE PRIVATE HOSPITAL REquires head nurse to work 7-3:30 shift. Must be able to communicate with doctors and direct staff. Excellent working conditions, good wages. Apply Victoria Press. Box 113.

MATURE WOMAN TO LIVE-IN and be responsible for light housekeeping and be a mother to my two pre-school children. Ample time off, room and board, wages to be negotiated. 477-6361.

GIRL FRIDAY REQUIRED FOR National Investment House for general office duty including typing, teletype and some shorthand. Salary commences with experience. Phone 382-4265.

SMITTY'S PANCAKE HOUSE. For opening our new location. Only experienced waitresses and hostess cashiers need apply in person at 850 Douglas St., Thursday and Friday only.

FULY EXPERIENCED, PART or full-time saleslادies required for exclusive ready-to-wear boutique. Write stating experience and salary required to Victoria Press. Box 117.

TIRED OF THE ROUTINE JOBS? See our advertisement under "Male or Female Help Wanted" heading.
Wall and Redekop Realty Ltd.
386-6321

RELIABLE CLEANING WOMAN required immediately for local private hospital. (James Bay area). Steady shift, references required. Apply 130 Metlzles Street between 10 a.m. and 1 p.m. only.

REGISTERED OR GRADUATE Nurse for night shift in large private hospital. This is 4 nights on, 4 nights off, averaging 15 shifts per month. Apply in person to the Matron at 3690 Richmond Rd.

FULL TIME CASHIER, MUST BE neat, willing to get along with public, and capable of taking charge of store. Apply Ecopp Drive-in Store, 2735 Douglas Street.

EXPERIENCED DENTAL ASSISTant required part time for dental office in Colwood area. State age, experience and salary expected. Reply Victoria Press. Box 130.

AGGRESSIVE SALESLADY REquired, salary and commission to $9,000 per year, no canvassing and phone 383-5804.

SUMMER WORK. EXPERIenced preparation cook required for Burt's Restaurant. Apply from 1 p.m. to 10 p.m. Day shift.

RELIABLE BABYSITTER. Esquimalt area, my home preferred. 388-7675 after 5 p.m. only.

## 27 TEACHERS WANTED

ADVERTISEMENTS IN THIS CLASSIFICATION MUST COMPLY WITH THE BRITISH COLUMBIA HUMAN RIGHTS ACT SEE COLUMN 1

TEACHER—OVER 21, MODERN and creative, for 11-year-old creative girl Mountain Pine Forest Retreat in the Caribbean, British Honduras. 478-6197.

## 29 SITUATIONS WANTED MALE

DUTCH LANDSCAPER
Complete gardening and landscaping service, including clean-up, rearranging, tree surgery and removal, new lawns, rock walls, brick work, patios, ponds, fencing, supply of nursery stock, etc. 386-1541.

WIDOWS-PENSIONERS
Painting: Interior, exterior, spray. Carpentry; Arborite; cabinets; panelling; ceilings; fibreglass roofs. Reasonable. Reliable. Free estimates. 592-3490.

STRONG BOY, 16, NEEDS WORK for summer. Able to do any odd jobs. Painting, cleaning basements and yards, weeding, mowing lawns, washing windows, please phone 383-1901.

A MAN WELL EQUIPPED WITH common sense and imagination who has customer relations background plus experience as a co-ordinator would like to relocate to B.C. Victoria Press. Box 127.

CARETAKER, CUSTODIAN, GARdening, etc. Can do all repairs. Anywhere. Call collect 112-534-6433 or write 2793-208th Street, R.R. 2, Langley B.C.

TWO JOURNEYMEN PAINTERS, 40 years' combined experience, will work for any fair wage. You name your price. Try us. 384-3434, 478-1254.

BUILD — REPAIR — REMODEL Cabinets, vanities, arborite, ceiling tiles, panelling finishing, sundecks, painting, cement, etc. 386-9930 after 1 p.m.

MARRIED MAN WITH FIRST aid (industrial) and bookkeeping, interested in securing a permanent position. References. Victoria Press. Box 142.

MOWING
Long grass, back yards, vacant lots, any tough job. 382-4644, 479-3865.

CAR TROUBLE? APPRENTICE mechanic will do repairs on your car. Very reasonable on contract. 478-3198.

2 EXPERIENCED IN CONTRACT painting, landscaping, masonry and construction field. Free estimates. Call 479-7627.

STUDENT WITH TRUCK DEsires any hauling, moving or cleanup. Reasonable. 478-3837.

HOSPITAL EXPERIENCED ORderly available for private or hospital patients. 479-4043.

YOUNG MAN CARPENTER looking for part-time work. 382-7927.

WANTED: GARDEN JOBS, LAWN cutting, weeding, etc. Good work done. 386-7146.

CASUAL WORK, PAINTING, carpentering, anything. 388-7941. Call Wesley.

R. AND M. MOVERS. LOCAL moving and deliveries. Low rates. Free estimates. 386-2397, 383-0274.

HOUSE MAINTENANCE: REpair, alterations. Reasonable and honest. 385-0225.

ALL TYPE ROCK WORK. REAsonable. Phone 383-7461 from 7-9 a.m.

INTERIOR, EXTERIOR PAINTing, lawn cutting, light hauling. 385-6042 or 656-4383.

## 30 SITUATIONS WANTED FEMALE

RECENT LADY MOTEL PROPRIetor desires position as desk clerk or assistant manager. Would manage motel in off season. Middle-aged, good appearance, meets public well. Position desirable in Kelowna area or Lower Vancouver Island. Also would accept position as dental assistant, ten years previous experience. Personal interview desired. Write Victoria Press. Box 118.

YOUNG LADY DESIRES POSItion as companion and-or housekeeper. Conscientious and reliable. References. Reply Victoria Press. Box 143.

AT OAK BAY JUNCTION IN OWN very clean healthy home. Elderly lady with experience, up to 3 months old. 385-8801.

MATURE ADULT WILL BABYsit in my home near Bay-Quadra $3 day including weekends. 384-7804.

EXPERIENCED CHILDREN'S nurse will babysit lots of loving care. Call anytime, 388-7228.

OCCASIONAL BABYSITTERS, care for the elderly. Call Victoria Babysitting, 384-3243.

SUMMER DAY CARE, OR FULL care, for child my house. Reasonable. 385-0950.

GIRL, 17, WISHES LIGHT housework, and babysitting. 386-6479.

WILL BABYSIT, MY HOME, Monday to Friday. 385-6112. Near Jubilee Hospital.

GIRL WILL BABYSIT ANYTIME. 385-4356.

LADY DESIRES HOUSEWORK, $2 per hour. 478-3764.

DAY CARE, I BABY, MY HOME Hillside Avenue. 382-3773.

DAY CARE, MY HOME, COLwood area. 478-7920.

## 32 TRADE SCHOOLS

TRAINEES WANTED
IBM Keypunch
Computer programming
N.C.R. machine accounting
Our representative is now testing in the Victoria area. For appointment phone McKay Career Training. 384-0912 or write Victoria Press. Box 222.

## 33 BANDS, MUSICIANS and ORCHESTRAS

EXPERIENCED FLUTE AND tenor player from S.F. needs work. Stewart, 117 Medana.

WEDDINGS ... SPECIALIZED music by J.G.A. 478-2468.

## 36 BUSINESS SERVICES AND DIRECTORY

### Accounting Service

TOTAL TAX ACCOUNTING
Business bookkeeping Income Tax
Individual, Partners, Corporations.
$3.00 AND UP
Mon.-Fri. 9-5, or by appointment.
W. A. Brown Public Accountant
612 Johnson 385-6634

BOOKKEEPING - ACCOUNTING
Service to Small Businesses and Individuals
Personal Service Guaranteed
Jeremy Tork
2518 Estevan 592-7111

SIMKIN ACCOUNTING SERVICE
Specialists in all types of Business Accounting. Reliability Guaranteed.
215-620 View St 386-7074

### Books

POOR RICHARD'S USED BOOKS
Bought — Sold — Exchanged
923 Fort. 384-4411, 106 W. Burnside

### Bulldozers

INTERNATIONAL BULLDOZING Ltd. Loading, hauling, excavating and back filling. Top soil and gravel and fill. Land clearing. House wrecking and demolition. Landscaping. Special low rates. Phone Ollie 385-1661 anytime.

COURTLAND EXCAVATING
Basements, back-filling, loading, hauling. No job too small. Phone Barrie. 479-7671 anytime.

### Carpenters

YOU DON'T HAVE TO BE RICH or take a loan, to let me do your repairs or alterations. Call Carl, 386-8594 or 383-9896 before 8 a.m. or after 5 p.m.

WILL DO ALTERATIONS, ADDItions, finishings, etc. Free estimates, best price. Best quality work guaranteed. Ask for Al. 385-3546.

RELIABLE TRADESMEN, CONcrete, framing, finishing, renovations. Free estimates. Reasonable. 388-5001.

WANTED: FRAMING CONTRACtor for 1400 sq. ft. house in Gordon Head. Work to start immediately. Phone 384-3758. After 5:00 p.m.

FINISHING CARPENTRY
Exclusive: winding stairways, horseshoe breakfast nooks a specialty. $7 hourly. 652-2431.

YOU DON'T HAVE TO BE RICH or take a loan, to let me do your repairs or alterations. Call Carl, 479-4332.

HOUSE FRAMING, FINISHING, home renovations, new rooms, suites, carports, sundecks etc. Call Steve, after 6 p.m. 642-5252.

G. C. LUNEY
Alterations, repairs, additions. Estimates 477-2470 after 6

QUALITY WORK AT REASONable rates. Additions, renovations. Estimates, plans. Glover, 656-3743.

QUALIFIED CARPENTER, WILL do small jobs; steps, sundecks, carports, etc. Vic. 384-9167.

EXPERIENCED CABINET maker, Rumpus rooms, sundecks. Call 382-0300.

ALTERATIONS, REPAIRS AND new work. Free estimates, fast service. 477-6858 or 658-8423.

ESTIMATES, REPAIRS, RENOvations, reasonable, hourly or contract. 477-4543 evenings.

TIRED OF HIGH COSTS? ALL carpentry work. Jim, 479-3642.

SMALL JOBS MY SPECIALTY
Howie 478-4705, 478-2603

KITCHEN CABINETS, VANITIES, very reasonable. Phone 652-2587.

FROM BASEMENT TO ATTIC. I call does it all. Howard. 385-2943.

TIRED OF HIGH COSTS? ALL carpentry work. Jim. 479-3642.

### Carpets and Linoleum

DEEP PILE-NYLON SHAG
SAVE $3.00 sq. yd.! 4 colors
IN-HOME ESTIMATES.
QUALITY FLOOR COVERINGS
at
HOURIGAN'S
CARPETS AND LINOS LTD.
715 PANDORA AVE. 388-2401

CARPET TREND
100% NYLON SHAG $4.95 sq. yd.
3 8 6 - 7 5 0 1

PARKER JOHNSTON LTD.
1314 Broad Street 382-9181

### Cement

RELIABLE CEMENT FINISHING, floors, patios, sidewalks, etc. Reasonable rates. All work guaranteed. 383-6508.

DEGENDT-BIRKETT
All types concrete work. Concrete cutting.
388-6950 385-5020

GERDA CEMENT FINISHING. Basements, sidewalks, driveways, etc. 388-4806, 479-4756.

DRAINS — CEMENT — SEWERS
384-8305 Frank Polifano 383-3495

### Cleanup Service

LET ME CLEAN YOUR YARD, basement, garage and attic for the usable articles or bottles or anything you wish to pay me with. I also do excellent gardening, landscaping, tree and hedge trimming. Car removal, house painting, roofing, and general maintenance. Gutter work, residential and commercial daily and weekly disposal service. Also will buy any article of use. Will move anything anywhere for very low fee. No charge for distance. Call "Ollie." 385-1661.

$5 MINIMUM CHARGE
Young men with trucks will do yards, basements, composts etc. Roto-tilling, free removal and moving. Very reasonable — free estimates.
Rick O'Dell, 384-6111, 479-2858
Servewell Services

NO CHARGE AND UP
Two young responsible men have large truck. Basement, attics, composts, etc. Very reasonable. Bob's, 386-2451 anytime.

HAVE LARGE TRUCK, WILL Clean basements, attics, composts. Gardening and any work you wish done. Very reasonable. Tornado. Clean-up. 388-6049.

PROMPT AND EFFICIENT clean-up service. Basements, composts, miscellaneous debris. Call Larry, 385-1931. After 6 p.m. 382-4627.

BASEMENT, YARD CLEAN-UP and hauling, lawn mowing, gardening. Free estimates. Reasonable rates. 388-4678.

FREE ESTIMATES
Hauling, clean up yards, basements and repair work. Walter Hanson. 386-9618 anytime.

CLEAN UP YARDS, BASEMEnts, lawns, miscellaneous. Cut lawns. All sorts of work. Free estimates. 385-5347.

STUDENT WITH TRUCK, BASEments cleaned, junk hauled away. 598-2026, 598-1796.

CLEAN UP, BASEMENTS, attics, yards, reasonable. Murl 384-3753.

ALLANSON'S CLEAN-UP SERvice. 386-0322 or 386-0141.

### Contractors

CUBBON KITCHEN CENTRE
—LONGBELL
—CITATION
—CRESTWOOD
A complete DESIGN and ESTIMATING SERVICE
This service is yours for the asking
CUBBON BUILDING SUPPLIES
1720 Cook 382-2139

W. CAMPBELL LTD.
General Contractors
Building Consultants
479-3904

WHEN YOU PLAN TO HAVE AN addition, a house or a building, phone Alright Builders. 479-1160.

G. H. WHEATON LTD.
Repairs — Alterations 382-2139

FARMER CONSTRUCTION
Repairs — Renovations
383-5121

# TV PROGRAM LISTINGS

## EVENING

CBUT—2 Vancouver | KOMO—4 Seattle | KING—5 Seattle | CHEK—6 Victoria | KIRO—7 Seattle | CHAN—8 Vancouver | KCTS—9 Seattle | KTNT—11 Tacoma | KVOS—12 Bellingham | KTVW—13 Tacoma

**6 P.M.**
2—Me Over Here
4—News
5—News
6—News
7—News
8—News
9—Meet the Arts
11—Star Trek
12—Perry Mason, News

**6:30 P.M.**
2—Hourglass
4—News
5—News
6—News
7—News
8—News
9—This Week
11—Star Trek
12—News

**7 P.M.**
2—Hourglass
4—Northwest Traveller
5—Truth or Consequences
6—Longstreet
7—Movie: Hell and High Water
8—Story Theatre
9—World Press Review
10—Yesterday Town
11—It Takes a Thief
12—Hollywood Squares

**7:30 P.M.**
2—Dick Van Dyke
3—Rollin' on the River
4—Hollywood Squares
6—Longstreet
7—Movie continued
8—Partners
9—Critic at Large (7:45)
10—Our Environment
11—It Takes a Thief
12—Name of the Game

**8 P.M.**
2—Laugh-in
4—Brady Bunch
5—Sanford and Son
6—Laugh-In
7—Movie continued
8—Movie: The Intruders
9—Washington Week
10—Our Environment
11—Merv Griffin
12—Name of the Game
13—Movie: Gun Grit

**8:30 P.M.**
2—Laugh-In
4—Partridge Family
5—Movie: Isadora (Part 1)
6—Laugh-In
7—Movie continued
8—Movie continued
9—Movie: Two Daughters
10—Form of Art
11—Merv Griffin
12—Name of the Game
13—Movie continued

**9 P.M.**
2—Tommy Hunter
4—Room 222
5—Movie continued
6—Tommy Hunter
7—Movie: Heat of Anger
8—Movie continued
9—Movie continued
10—Arts Calendar
11—Honeymooners
12—Movie: Where the Spies Are
13—Movie continued

**9:30 P.M.**
2—Tommy Hunter
4—Odd Couple
5—Movie continued
6—Tommy Hunter
7—Movie continued
8—Movie continued
9—Movie continued
10—Project Travel
11—Look and Live—Special
12—Movie continued
13—Navy Prologue

**10 P.M.**
2—Main Chance
4—Love, American Style
5—Movie continued
6—Bold Ones
7—Movie continued
8—FBI
10—Old Country Soccer
11—Special continued
12—Movie continued
13—Rising Son

**10:30 P.M.**
2—Main Chance
4—Love, American Style
5—Stand Up and Cheer
6—Bold Ones
7—Governor and J.J.
8—FBI
11—News
12—Movie continued
13—Horse Racing

**11 P.M.**
2—News
4—News
5—News
6—News
7—News
8—News
11—Movie: If I Had a Million
12—News; Movie: Dark at the Top of the Stairs
13—Movie: Billy the Kid Outlawed

**11:30 P.M.**
2—News
4—Dick Cavett
5—Johnny Carson
6—News
7—Movie: The Undead
8—News
11—Movie continued
12—Movie continued
13—Movie continued

**12 MIDNIGHT**
2—Movie: Streets of Laredo (11:50)
4—Dick Cavett
5—Johnny Carson
6—Movie: The Intruders
7—Movie continued
8—Movie: Dementia 13
12—Movie continued
13—Movie continued

**12:30 A.M.**
2—Movie continued
4—Movie: Outriders (1:00)
5—Johnny Carson
6—Movie continued
7—Movie: Man They Couldn't Hang (1:00)
8—Movie continued
12—Movie: Mrs. Wiggs of the Cabbage Patch (1:35)
13—Movie: Outlaws of Border Pass

ALL TIMES ARE LOCAL

CHANNELS RESERVE RIGHT TO MAKE LAST-MINUTE CHANGES

## EARLY SATURDAY

**6 A.M.**
4—Funky Phantom
5—Woody Woodpecker
7—Bugs Bunny
12—Bugs Bunny

**8:30 A.M.**
4—Jackson Five
5—Pink Panther
7—J. P. Patches
12—Scooby Doo

**9 A.M.**
4—Bewitched
5—Jetsons
7—Globetrotters
12—Globetrotters

**9:30 A.M.**
4—Lidsville
5—Barrier Reef
7—Hair Bear Bunch
12—Hair Bear Bunch

**10 A.M.**
2—To the Colors—Special
4—Curiosity Shop
5—Children's Theatre—Special
6—To the Colors—Special
7—Pebbles and Bam Bam
12—Pebbles and Bam Bam

**10:30 A.M.**
2—Special continued
4—Curiosity Shop
5—Children's Theatre cont.
6—Special continued
7—Archie's TV Funnies
12—Archie's TV Funnies

**11 A.M.**
2—Baseball: Baltimore vs. Detroit
4—Jonny Quest
5—Baseball: Baltimore vs. Detroit
6—Baseball: Baltimore vs. Detroit
7—Sabrina
11—News (11:15)
12—Samson and Goliath

**11:30 A.M.**
2—Baseball continued
4—Lancelot Link
5—Baseball continued
6—Baseball continued
7—Josie and The Pussy cats
11—Consumer Report
12—Josie and the Pussycats

**12 NOON**
2—Baseball continued
4—American Bandstand
5—Baseball continued
6—Baseball continued
7—Monkees
11—Farm City Forum
12—Monkees

**12:30 P.M.**
2—Baseball continued
4—American Bandstand
5—Baseball continued
6—Baseball continued
7—You Are There
8—Pete's Place
11—Movie: Last Charge
12—You Are There

**1 P.M.**
2—Baseball continued
4—Movie: The Marauders
5—Baseball continued
6—Baseball continued
7—Children's Film Festival
8—Red Fisher Show
11—Movie continued
12—Children's Film Festival
13—Movie: Song of the Gringo

**1:30 P.M.**
2—Baseball continued
4—Movie continued
5—Baseball continued
6—Baseball continued
7—Festival continued
8—Under Attack
11—Movie: Quiet Gun (1:45)
12—Festival continued
13—Movie continued

**2 P.M.**
2—Movie: TBA
4—Movie continued
5—Sports Profile
6—Wrestling
7—Lassie
8—Under Attack
11—Movie continued
12—Page 12
13—Movie: Dude Bandit

**2:30 P.M.**
2—Movie continued
4—Movie: Affairs of Dobie Gillis
5—Movie: Gate to Hell
6—Wrestling continued
7—Movie: Magic Serpent
8—Star Trek
11—Movie continued
12—Outlook
13—Movie continued

**3 P.M.**
2—Movie continued
4—Movie continued
5—Movie continued
6—Under Attack
7—Movie continued
8—Star Trek
11—Fishing Hole
12—Farm Show
13—Cntry Record Corral (3:15)

**3:30 P.M.**
2—Movie continued
4—Movie continued
5—Movie continued
6—Under Attack
7—Movie continued
8—World Tennis
11—Roller Derby
12—Garner Ted Armstrong
13—Record Corral continued

**4 P.M.**
2—World of Man
4—Nashville Music
5—Movie: Jet Storm
6—World of Man
7—Wagon Train
8—Tennis continued
11—Roller Derby
12—True Adventure
13—Record Corral continued

**4:30 P.M.**
2—Kiahanie
4—Outdoor Sportsman
5—Green Acres
6—Please Sir
7—Wagon Train
8—Wide World of Sports
11—Rifleman
12—Fourth Corner
13—Record Corral continued

**5 P.M.**
2—Bugs Bunny
4—Wide World of Sports
5—Movie continued
6—Bugs Bunny
7—Arnie
8—Wide World of Sports
11—Water World
12—Dick Van Dyke
13—Record Corral continued

**5:30 P.M.**
2—Bugs Bunny
4—Wide World of Sports
5—Juvenile Jury
6—Bugs Bunny
7—News
8—Wide World of Sports
11—Safari to Adventure
12—Arnie
13—Comedy Theatre

## EVENING

CBUT—2 Vancouver | KOMO—4 Seattle | KING—5 Seattle | CHEK—6 Victoria | KIRO—7 Seattle | CHAN—8 Vancouver | KCTS—9 Seattle | KTNT—11 Tacoma | KVOS—12 Bellingham | KTVW—13 Tacoma

**6 p.m.**
2—Update
4—Wide World of Sports
5—News
6—Randall-Hopkirk
7—News
8—Wrestling
11—Star Trek
12—News
13—Jamboree

**6:30 p.m.**
2—One More Time
4—News
5—News
6—Randall-Hopkirk
7—Melba Moore Show
8—Wrestling
11—Star Trek
12—Cade's County
13—Jamboree

**7 p.m.**
2—Canadian Open Preview
4—Viewpoint
5—Anything You Can Do
6—Jason King
7—Melba Moore continued
8—Rollin' on the River
11—It Takes A Thief
12—Cade's County
13—Horse Cents

**7:30 p.m.**
2—African Album
4—Lawrence Welk
5—Death Valley Days
6—Jason King
7—Circus
8—Rollin' on the River
11—It Takes A Thief
12—Let's Make a Deal
13—Sign-Off

**8 p.m.**
2—Elizabeth R
4—Lawrence Welk
4—Emergency
6—Elizabeth R
7—All In the Family
8—I Spy
11—Rebel All-Stars
12—All in the Family

**8:30 p.m.**
2—Elizabeth R continued
4—Movie: Daring Game
5—Emergency
6—Elizabeth R continued
7—Mary Tyler Moore
8—I Spy
11—Buck Owens
12—Bill Cosby

**9 p.m.**
2—Elizabeth R continued
4—Movie continued
5—Movie continued
6—Concert continued
7—Mission: Impossible
8—Movie continued
11—Movie continued
12—Movie continued

**9:30 p.m.**
2—Concert on the Hill
4—Movie continued
5—Movie continued
6—Concert on the Hill
7—Mission: Impossible
8—Movie continued
11—Movie continued
12—Movie continued

**10 p.m.**
2—Concert continued
4—Movie continued
5—Movie continued
6—Movie continued
7—Movie continued
8—Movie: Elephant Walk
11—Roller Derby
12—Movie continued

**10:30 p.m.**
2—Bless This House
4—ABC News Special
5—Movie continued
6—Bless This House
7—News
8—Movie continued
11—Movie continued
12—Movie continued

**11 p.m.**
2—News
4—News
5—News; Movie: Story of Will Rogers (11:15)
6—News; Movie: The Appaloosa (11:15)
7—Movie: Decision Before Dawn
8—News
11—Roller Derby
12—News; Movie: Affair To Remember

**11:30 p.m.**
2—Movie: TBA (11:35)
4—News
5—Movie continued
6—Movie continued
7—Movie continued
8—Movie: Elephant Walk
11—Roller Derby
12—Movie continued

**12 midnight**
2—Movie continued
4—Movie: Easy to Wed (11:45)
5—Movie continued
6—Movie continued
7—Movie continued
8—Movie continued
11—News; Sports
12—Movie continued

**12:30 a.m.**
2—Movie continued
4—Movie continued
5—Movie continued
6—Movie continued
7—Movie continued
8—Movie continued
12—Movie continued

ALL TIMES ARE LOCAL

CHANNELS RESERVE RIGHT TO MAKE LAST MINUTE CHANGES

## EARLY SUNDAY

**8 a.m.**
4—This is the Life
5—With This Ring
7—Day of Discovery
12—Day of Discovery

**8:30 a.m.**
4—Across the Fence
6—It is Written
7—Oral Roberts
11—News; Sports (8:46)
12—Page 12

**9 a.m.**
4—Breakaway
5—Insight
7—Tabernacle Choir
11—Old Time Gospel Hour
12—Anchor

**9:30 a.m.**
4—Youth in Agriculture
5—John Leffler, Davey
6—The Rising Sun
7—Dimension '72
8—Sacred Heart
11—Gospel Hour
12—Cathedral of Tomorrow

**10 a.m.**
4—Reluctant Dragon
5—Eight Lively Arts
6—Oral Roberts
7—News Conference
8—Oral Roberts
11—All American Kids
12—Cathedral of Tomorrow

**10:30 a.m.**
4—Doubledeckers
5—Gardening
6—Italian Panorama
7—Face The Nation
8—Italian Panorama
11—Hour of Power
12—This Is Your Bible

**11 a.m.**
4—Bullwinkle
5—Community Workshop
6—It is Written
7—Look Up and Live
8—It is Written
11—Hour of Power
12—Channel 12 Preview

**11:30 a.m.**
2—Equestrian Trials
4—Make A Wish
5—Wunda Wunda
6—Garner Ted Armstrong
7—Outdoors
8—Garner Ted Armstrong
11—TBA
12—Face the Nation

**12 noon**
2—Equestrian Trials continued
4—Human Dimension
5—Catch a Wish
6—Crossroads
7—Amateur Athletics
8—Crossroads
11—Scenario of the 70s
12—Amateur Athletics

**12:30 p.m.**
2—Equestrian Trials continued
4—What's New in School
5—World Tennis
6—A Nice Mix
7—Athletics continued
8—A Nice Mix
11—Rex Humbard
12—Athletics continued

## SUNDAY EVENING

**1 p.m.**
2—Man Alive
4—Directions
5—Tennis continued
6—Doctor In the House
7—Athletics continued
8—Doctor In the House
11—Rex Humbard
12—Athletics continued
13—Movie: Wild Horse

**1:30 p.m.**
2—Country Canada
4—Golf Tournament
5—Tennis continued
6—Country Canada
7—CBS Tennis Classic
8—Outdoor Sportsman
11—I Believe In Miracles
13—Movie continued

**2 p.m.**
2—Quebec Derby
4—Golf continued
5—Tennis continued
6—Album TV
7—Kid Talk
8—Album TV
11—Voice of Calvary
12—Movie: French Mistress (2:05)
13—Movie continued

**2:30 p.m.**
2—Movie: To Be Announced
4—Golf continued
5—Flipper
6—Movie: Eleanor Roosevelt Story
7—Movie: Mr. Scoutmaster
8—Movie: Eleanor Roosevelt Story
11—The Saint
12—Movie continued
13—Movie: Fighting Pals

**3 p.m.**
2—Movie continues
4—Issues and Answers
5—Comment
6—Movie continued
7—Movie continued
8—Movie continued
11—Saint continued
12—Movie continued
13—Movie continued
7—Movie: TBA

**3:30 p.m.**
2—Movie: Gardening
4—Movie: Westbound
5—Meet the Press
6—Movie continued
7—Movie continued
8—Movie continued
9—Movie: Two Daughters
10—Form of Art
11—Merv Griffin
12—Name of the Game
13—Movie continued

**4 p.m.**
2—Sunday Best
4—Movie continued
5—People Power
6—Sunday Best
7—Movie continued
8—Horst Koehler
9—Sesame Street
11—Laredo
12—Kid Talk
13—Revival Fires

**4:30 p.m.**
2—Sunday Best Continued
4—Movie continued
5—People Power
6—Sunday Best continued
7—Movie: Faraan and the Amazons
8—Question Period
9—Sesame Street
11—Big Valley
12—Animal World
13—True Story

**5 p.m.**
2—World We Live In
4—Action: Inner City
5—Oakland
6—World We Live In
7—Movie continued
8—Untamed World
11—Mister Rogers
11—Big Valley continued
12—My World and Welcome To It
13—Patterns for Living

**5:30 p.m.**
2—Audubon Wildlife
4—Celebrity Bowling
5—Oakland
6—Eddie's Father
7—Movie: Tarzan's Magic
8—Eddie's Father
9—Electric Company
11—Animal World
12—My Three Sons
13—Sacred Heart

**6 p.m.**
2—World of Disney
4—News
5—News
6—News
7—Campaign '72
8—News
9—Zoom
11—Movie: PT 109
12—Campaign '72
13—Insight

**6:30 p.m.**
2—World of Disney
4—News
5—News
6—Odd Couple
7—Campaign '72 continued
8—Odd Couple
9—Thirty Minutes
11—Movie continued
12—Campaign '72 continued
13—Bible Answers

**7 p.m.**
2—Rovers
4—National Geographic
5—Wild Kingdom
6—Rovers
7—N.Y.P.D.
8—Room 222
9—Forsyte Saga
11—Movie continued
12—Melba Moore Show
13—Horse Racing

**7:30 p.m.**
2—The Super
4—National Geographic
5—Disney
6—The Super
7—Movie: A Fine Madness
8—Mod Squad
9—Forsyte Saga continued
11—Movie continued
12—Melba Moore continued

**8 p.m.**
2—Justice
4—FBI
5—Disney
6—Justice
7—Movie continued
8—Mod Squad
9—Firing Line
11—Movie continued
12—Mannix

**8:30 p.m.**
2—Justice continued
4—FBI
5—Jimmy Stewart
6—Justice continued
7—Movie continued
8—World of Kreskin
9—Firing Line
11—Movie continued
12—Mannix

**9 p.m.**
2—Odyssey
4—Movie: Modesty Blaise
5—Bonanza
6—The Odyssey
7—Movie continued
8—W5
9—Masterpiece Theatre
11—Travel Film
12—Movie: Romeo and Juliet

**9:30 p.m.**
2—Odyssey continued
4—Movie continue
5—Bonanza
6—Odyssey continued
7—Cade's County
8—W5
9—Masterpiece Theatre
11—Scenario of the 70s.
12—Movie continued

**10 p.m.**
2—One Northern Summer
4—Movie continued
5—Bold Ones
6—One Northern Summer
7—Cade's County
8—Mannix
9—Masterpiece Theatre continued
11—News
12—Movie continued

**10:30 p.m.**
2—Weekend
4—Movie continued
5—Bold Ones
6—Weekend
7—Towards The Year 2000
8—Mannix
9—Masterpiece Theatre continued
11—News
12—Movie continued

**11 p.m.**
2—News
4—Move continued; News
5—News
6—News; Movie: Elephant Walk (11:15)
7—News
8—News
11—News; Signoff
12—Movie continued; News

**11:30 p.m.**
2—Movie: Room Service (11:35)
4—News
5—Twilight Zone
6—Movie continued
7—Movie: Kenner
8—Journal International
12—Movie: Kenner

**12 midnight**
2—Movie continued
4—Movie: To Be Or Not To Be
6—Movie continued
7—Movie continued
8—Wrestling (11:45)
12—Movie continued

**12:30 a.m.**
2—Movie continued
4—Movie continued
6—Movie continued
7—Movie continued
8—Wrestling
12—Movie continued



## 36 BUSINESS SERVICES AND DIRECTORS

### Contractors

SIMPSONS-SEARS
CITATION
KITCHEN CABINETS
Let our planning and design experts plan your "Dream Kitchen." Superbly crafted cabinets in luxurious hardwood finishes. Phone for free no-obligation estimate. When you remodel rely on the experts at
SIMPSONS-SEARS
388-9111

COULTER AND ASSOCIATES CONSTRUCTION LTD.
Complete building service. Free estimates. Office, 386-1636.

Alterations — Repairs — Cabinets
WILLIAMS, BRAY AND WILLIAMS LTD.
654 CORMORANT ST. 386-7741

### Draperies

DEL INTERIORS AND MODERNizing. 1006 Russel St. 642-5111.

### Dressmaking

BRIDAL RENTALS, COSTUMES formals dressmaking. 28 Burnside W 383-1542 Fashion Craft Shop.

DRESSMAKING, KNITTING AND crochet, also alterations. Good fittings guaranteed. 383-0179.

ANN'S DRESSMAKING
Specializing in alterations 386-9466

### Drywall

PACIFIC DRYWALL CO., guaranteed workmanship. Free estimates. Phone anytime. Frank 383-7620.

### Electrical Contractors

RESIDENTIAL REWIRING
Electric heating, appliances installed. Hydro financing.
BUCKLE ELECTRIC
479-3941 385-8082

OLDER HOMES REWIRED — NO down payment. We finance through B.C. Hydro Plan.
EDDY'S ELECTRIC — 385-7666

McCOY ELECTRIC
New and Older Homes
Rewiring Expert—Electric Heating
386-0822 or 479-7561 Eves.

### Excavating

HENSON BULLDOZING LTD.
Loading, hauling, excavating and backfilling. Gravel, topsoil and fill. Land clearing and burning. Specializing in subdivision developments. Free estimates. Phone 479-4234.

### Fencing

CHAIN LINK FENCING
— Free Estimates —
SIMPSONS-SEARS
388-9111

PACIFIC FENCING, 592-4161
Screen block—Chain link—Wood

CHAIN LINK FENCING
D.D.P. ENTERPRISES — 385-1512

### Floor Sanding

JIM DUNCAN
Floor sanding and refinishing, exp. 386-1509 anytime.

### Furniture Refinishing

BEDROOM - DINING ROOM suites. Pianos. 382-5521. Alpha Finishers Ltd. Eves., 479-3640.

### Gardening

REFERENCES
Two fully experienced students will power rake, cut lawns and edges, gardening or any other odd jobs. We provide all equipment. 477-6736 Gord. or 477-6551 Sean, after 5 p.m.

HARVEY'S GARDEN SERVICE
New lawns, all types lawn care, pruning, spraying, rotovating, cleanups, etc. Call Mr. Fong. 479-7078.

GARDENING, MOWING, TREE spraying, odd jobs and free estimates, phone 384-2637. After 5 p.m.

CONDENSED GARDENER
Clean-Up, pruning, etc.
Gardening, by contract.
G. Bartlo 479-3900

FAST, QUALITY GARDENING. Low rates. Weekly maintenance and clean-up our specialty. Also rotovating. 477-5068.

POWER RAKING, AERATING
Lawn mowing, fertilizing, etc.
GARDEN CITY SPRINKLERS
Days 383-4244 Nights 479-1725

PACIFIC LAWN CARE. POWER raking, aerating, fertilizing. Contract maintenance. Free estimates. 479-3067, day or evening.

GARDENING MAINTENANCE. Also pruning and clean up jobs done. 383-8363.

VAN HUET MAINTENANCE. Lawn care, aerating, pruning clean up, etc. 383-8560.

LAWN CUTTING WANTED, GORdon Head area, call Barry, 477-5591.

HEDGES TRIMMED AND shaped. 592-1480 after 4.

### Gutter Cleaning and Repairs

5" CONTINUOUS ALUMINUM Gutter In Baked Enamel "We make it!" Insist on 5", you pay no more. Takes care of itself for 20 years. "Easy terms."
B.C. Aluminum, 479-3232

GUTTERING
Use our 20-year guaranteed white aluminum guttering.
SIMPSONS-SEARS
388-9111

— SKYLINE —
Seamless Metal Gutters Ltd.
Aluminum 5" continuous gutters. Free estimates. 382-8807

NU-TONE ALUM. SPECIALIST Gutters, siding, shutters. 383-6722.

### Landscaping

SALEM GROWERS LTD.
Landscaping
Garden Renovation
Bank Financing
652-2973 652-3318

HARVEY'S LANDSCAPING. Free estimates for new lawns, new design, etc., 479-7078.

BARKER LANDSCAPING
Rock Work, patios, etc. Lawn specialists. Terms. 382-8323.

VALENTINO LANDSCAPE GARdening. Free estimates. Phone 383-7560.

### Lawn Service

GRASS CUTTING, FLOWER beds cleaned, shrubs trimmed. All yard work. Free estimates. 385-5704.

GRASS' CUTTING, TRIMMING, clean up, flower beds. Free estimates. 385-5347.

LAWN CUT, SPRAYING, DEweeding, fertilizing, reasonable. 385-4356.

### Masonry

FIREPLACES AND REPAIRS, tile, slate, marble, brick and stone work. Sipkes Masonry, 479-7348.

FIREPLACES, CHIMNEYS AND repairs. Ron Henson, 479-1592.

BENITO BROS. MASONRY AND stonework. 386-0049.

### Miscellaneous Service

HOME-OWNERS BUYERS
Avoid termites, powderpost beetles, carpenter ants and other pests. Certified inspections — control (only if necessary). Safe, inexpensive. Professional Ecological Services. 384-0222.

### Moving

SERVEWELL SERVICES
Rick O'Dell
384-6111 479-2858

SMALL REMOVALS AT REASONable rates. 382-6378.

### Painters and Decorators

ISLAND DECORATORS
Painters Paperhangers
Spray Painters
Plaster Repairs
Convenient Time Payments
383-9059 Eves. 382-1479

BROTHERS PAINTING AND DECORATING
Free appraisals, color consultant. All types of painting. All types of repairs. Commercial, farm, residential. Lowest rates. Terms. Work guaranteed. 383-8182.

PAPER HANGING, PAINTING. Tommy Walker. 383-7474.

## 36 BUSINESS SERVICES AND DIRECTORS

### Painters and Decorators

CLARK AND PATTISON PAINTING CONTRACTORS LTD.
Brush or spray. Paperhangers. Texture and vinyl work. Will do all or part of any job. Paint store. BAPCO, GENERAL and PRATT AND LAMBERT paints, and rentals of all painters' equip

## YOUR HEALTH: Dr. Walter Alvarez

# Homosexual Counseling Centre

I just received the first annual report of the Homosexual Community Counseling Centre, 921 Madison Ave., New York, N.Y. 10021. As Dr. Ralph Blair, the director, writes, "Last year at this time there existed no provision for a broad program of counseling services for New York's troubled homosexuals and their families."

Now, however, there is a place where homosexuals and their families can talk with psychiatrists and psychologists, social workers and other professional counselors who offer individual and group counseling, vocational guidance, parent education and marital counseling.

I read that the staff includes "women and men, blacks, homosexuals, heterosexuals and persons who offer counseling and therapy in Spanish, Italian, German and Yiddish." Since Oct. 1, 1971, when the centre officially opened for service, the therapists have seen 136 clients.

I was interested to see a long list of the kinds of problems that the persons seeking help at the centre presented to Dr. Blair and his associates. Here are some of them:

A 22-year-old who is confused about his gender identity (thinking himself to be a woman trapped in a man's body) and who has considered himself to be a pretranssexual.

—A small group of parents of homosexual sons, trying to work together to accept what they never expected would happen.

—A young wife who is having difficulty accepting her lesbian desires, and who cannot tell her husband about them.

—A college student who is sexually inactive and reports to be attracted only by boys 12 to 15 years of age.

—A 54-year-old man, unemployed, who spends his days and nights entirely alone.

Sixty-five years ago, when I was in medical school, homosexuality was a word so dirty that it was never mentioned, even by most physicians. Some 35 years ago, one of the most distinguished medical editors in America told me with pride that he had never allowed "that dirty word 'homosexual'" to appear in his medical journal.

Today, excellent articles on the many forms of sexual difficulties are being published in fine national journals like Time and Life, and in hundreds of newspapers, local journals and radio and television programs.

After searching through many books and articles on sexual deviates, and corresponding with some highly intelligent leaders among homosexuals, I am satisfied that homosexuality is generally inborn. Another important point is that we physicians do not need to think up a hundred different psychic theories to explain the origin of homosexuality. I have here before me an authoritative book showing the sexual deviates are common in all vertebrate animals. No one should blame or punish the often lonely, unhappy "gay" person and the laws designed to harass him should be taken off the books.

## RADIO LOG

AM Stations—Victoria: CJVI, 900; CFAX, 1070; CKDA, 1220; Vancouver: CJOR, 600; CBU, 690; CKNW, 980; CKWX, 1130; CHQM, 1320; CKVN, 1410. Seattle: KIRO, 710; KOMO, 1000; KING: 1090. Bellingham: KARI, 550. Port Angeles: KONP; 1450.

FM Stations—Victoria: CFMS, 98.5; Vancouver: CKLG, 96.3; CFQM, 103.5; CBC, 105.7; CBUF, 97.7 (French—6 a.m. to 1 a.m.). Seattle: KLXI, 95.7; KLSN, 96.5; KING, 98.1; KIRO, 100.7; KETO, 101.5. Tacoma: KTNT, 93.7; KLAY, 106.1. Edmonds: KBIQ, 105.3. Bellingham: KERL, 104.3.

Most stations broadcast news bulletins on the hour and on the half-hour at early morning and evening peak perfods.

Major Newscasts: CBC-FM, 7 a.m.; BBC News, Monday to Saturday; National news; CFAX, CKDA and CJVI, 8 a.m., 12 noon (noon report), 5:30 p.m. (news hour); Saturday and Sunday, 8 a.m., 12:30 p.m., 6 p.m. and 10 p.m.

## TIMES GOOD MUSIC HOUR

8 P.M. — CJVI

Rose-Marie, Friml; Magic Flute, Mozart; Blossom Time, Romberg; Romance in F Minor, Tchaikovsky.

## DENNIS THE MENACE

"HOW 'BOUT COMIN' INSIDE AN' SHOWIN' MY MOM WHAT A REAL HAPPY KID LOOKS LIKE?"

## CROSSWORD by Eugene Sheffer

**ACROSS**
1. Asian, for one
4. Girl's name
8. New Testament book
12. Bulgarian coin
13. Shred of waste silk
14. Household need
15. Compass reading
16. Indigestion
18. Public warehouse
20. Glorious (India)
21. Oriental nurse
24. Chickpeas
28. Collects into a volume
32. Assam silkworm
33. Rio de —
34. Lily
36. Pierre's friend
37. Challenge
39. Generally prevailing
41. Girl's name
43. Petty quarrel
44. Unmatched
46. Breakwaters
50. Difficulty in swallowing
55. Beverage
56. Take out
57. Sea bird
58. Supply with personnel
59. Utters
60. Discharge
61. Conclude

**DOWN**
1. Run away
2. Church season
3. Layer of the iris
4. Opposed to exotic (Biol.)
5. Trifle
6. Poet's word
7. Mountain chain
8. To long
9. Lettuce
10. Japanese porgy
11. Resort
17. Work unit
19. Invalid's food
22. Wings
23. Assists
25. Ancient country
26. Opera heroine
27. Levantine ketch
28. Musical passage
29. Toward the mouth
30. English philosopher
31. Skid
35. Utterly unyielding
38. Fleas to wed
40. W.W. II area
42. Anglo-Saxon letter
45. A fruit
47. Rich fabric
48. Ardor
49. Dispatch
50. Professional degree
51. An affirmative
52. Cunning
53. Jewel
54. Biblical name

Average time of solution: 27 minutes

FROG FOP BARB
RAMA ANI ANOA
ELEGANCE LOON
DEN ICE TANKS
FRY SOL
HARRY DAMAGES
ARIA WAG ILOTA
SCANDAL SKOAL
CUR LEA
RATIO STIC FAD
ALIAS CONTRARY
TALC ARK ERIE
STILO WAS PODS

Answer to Previous Puzzle

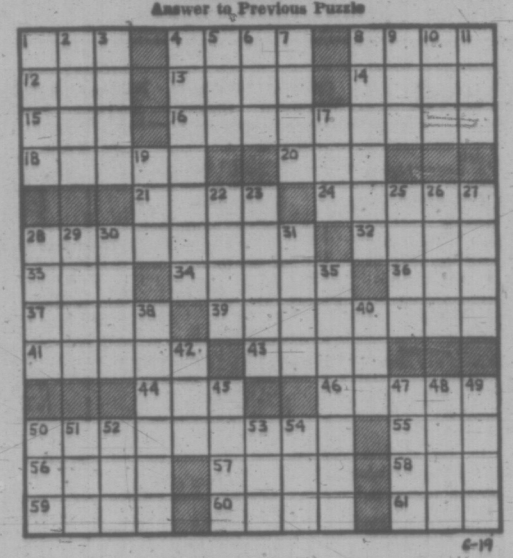

## RADIO LOG

Most stations broadcast news bulletins on the hour and on the half-hour at early morning and evening peak periods.

CFAX, CKDA and CJVI, 8 a.m., 12 noon (noon report), Monday to Friday and 9 a.m., Saturday; National news: 5:30 p.m. (news hour); Saturday and Sunday, 8 a.m.

All Stations—Victoria: CJVI, 900; CFAX, 1070; CKDA, 1220. Vancouver: CJOR, 600; CBU, 690; CKNW, 980; CKWX, 1130; CHQM, 1320; CKVN, 1410. Seattle: KIRO, 710; KOMO, 1000; KING, 1090. Bellingham: KARI, 550.

FM Stations—Victoria: CFMS, 98.5. Vancouver: CKLG, 96.3; CFQM, 103.5; CBC, 105.7; CBUF, 97.7 (French Speaking). Seattle: KLXI, 95.7; KLSN, 96.5; KING, 98.1; KIRO, 100.7; KETO, 101.5. Tacoma: KTNT, 97.3; KLAY, 106.1. Edmonds: KBIQ, 105.8. Bellingham: KERI, 104.3.


39 PERSONALS

NEGRO MALE 42 SEEK'S friends. Call Eddie, phone: EA 5-9253 or write 2539-16th Ave. So. Apt.-3, Seattle, 98144, U.S.A.

WANTED: RIDE MT. TOLMIE to Blenkinsop Lake. Monday through Friday, 8:30 a.m. returning 5:15 - 5:30 p.m. 592-3214.

FREE INFORMATION ON OUR over 30 Club. Singles and married. Victoria Press, Box 114.

40 BUSINESS PERSONALS

ATTENTION SENIOR CITIZENS. don't let your sunset years slow you down. We can add more life to your years; more years to your life. With our dynamic Get Fit Keep Fit program. Consultation without charge or obligation. For appointment drop in or call 385-3407. Palm Springs Spa Health Resort, 1370 Hillside.

I am looking for a limited number of ladies for a dynamic REINPORTION PROGRAM reduce waist, hips, and thighs and build and firm bust line. Call Mr. Hank for appointment, phone 385-3400.

MUSICAL CAREER OPPORTUNITIES
Canadian based record company requires new material and artists for publishing and record release. For more information write Box 8361, Station 1, Vancouver 14.

SENIOR CITIZENS DO YOU need free labor for home repairs? Write to Handyman's Service, Room No. 234-1451 Cook St., 383-7915. Federal Government Local Initiative Project.

WANTED
14 FAT GUYS
For proven reducing program with fantastic results. Call Mr. Hank for appointment, 385-3400.

EXPERT REMOVAL OF UNwanted hair by experienced conscientious operators. Electrolysis Centre. 385-1332.

CLAIRVOYANT AND TRANCE medium. Questions answered, advice given. Mrs. Payn-Jones. 384-3603.

LEARN TOTAL RELAXATION. Relieve tension, stress. No exercises. Phone 382-6705.

HAVE YOUR HOROSCOPE PERsonally done, accurate, confidential. Call Rosheen, 383-5465.

VICTORIA HYPNOSIS CENTRE Ltd., 9-819 Fort St., 388-9722.

HOW TO QUIT SMOKING? SMOKE WATCHERS 383-4914

49 EDUCATION

SAXE POINT DAY CARE KINdergarten. Esquimalt. Morning or afternoon kindergarten. All day care. Qualified staff. 477 Joffre, 385-2660.

HIGH SCHOOL AT HOME. Canada's Leading School. Free booklet. National College, 444 Robson St., Vancouver 3, B.C. 688-4913.

TUTORING — PROFESSIONAL help by experienced teacher. French, Math, new and old method. 598-2331.

60 FUEL

Wood

WOOD — WOOD
Special offer. Dryland Fir, blocks and slabs, 2½ cords, $19. Best Fuel Co. Ltd., 384-5524.

63 TIMBER

WANTED TIMBER STANDING or felled. Fir, cedar or hemlock logs. Top prices paid. Ideal Sawmill Co. Ltd. 385-0441

65 BUILDING SUPPLIES

STEWART & HUDSON
Building Supply Centre

HARDBOARDS AND PANELING
4'x8'x3-16" Hardboard 1.79
4'x8'x¼" Hardboard 2.19
4'x4'x¼" Hardboard .99
4'x8'x3-16" Tempered Hardboard 2.19
4'x7'x⅛" Hardboard 1.29
4'x8'x⅛" Channel Exterior Ply 9.99
4'x8'x11-16" Sanded Ply 8.49
4'x8'x⅛" Red Primed Exterior Ply 6.39

GARDEN BARGAINS
Broom Handle Stakes
42" Bundle of 75 2.99
48" Bundle of 75 3.99
Picnic Tables, 6' cedar, precut 22.95
Concrete Incinerators 12.99
Fence stain. Green, Red and Brown — Gal. 2.49
Stain Brushes — each 1.99
Long Handle Shovel 2.99
Lawn Rake 2.19
Hoe 1.99
Corn broom 1.69

PLUMBING BARGAINS
White vanity basin 17.99
Aztec gold vanity basin 19.99
Avocado vanity basin 19.99
White, Closet 39.99
Colored Closet 49.99
Basin Faucet 9.99
16x16 Stainless Sink 18.99
18x30 Stainless Sink 18.99
Kitchen Sink Faucet 11.49

SEE MR. KEN PETCH FOR ALL YOUR PLUMBING, CRANE, AMERICAN STANDARD FIXTURES, PLASTIC PLUMBING PIPE AND FITTINGS.

Open Monday thru Saturday 7:30 - 5:30
CHARGES—BUDGETS 386-3211
400 Gorge Rd. East
STEWART & HUDSON

CUBBON LUMBER
915 Alpha Street (Mayfair Dist.)
1720 Cook Street 384-8181

25 pcs. 2x4—8 ft. approx. Ec. 7.95
1x10 Lograde rough cedar, ft. .05
1x12 Lograde rough cedar, ft. .06
4 ft. cedar lath 100 pcs. 1.49
1x4-10 cedar fence bdg. lin. ft. .10c
1x8—6 ft. fir drop sdg. 4 pcs. 1.96
1x12 shelving, lin ft. .16
2x3—4 ft. .36 2x 8—8 ft. .96
2x4—6 ft. .49 2x10—6 ft. 1.20
2x6—6 ft. .73 2x12—6 ft. 1.44
4 pcs. 2x3—8 foot dressed 1.44
12 pcs. 1x3—6 foot dressed 2.04
6 pcs. 1x3—6 foot dressed 1.36
6 pcs. 1x4—6 foot dressed 1.62
4 pcs. 1x6—6 foot dressed 1.44
4 pcs. 1x8—6 foot dressed 1.92
2x4 Higrade rough cedar lin ft. .14
2x6 Higrade rough cedar lin ft. .26
2x8 Higrade rough cedar lin. ft. .28
2x10 Higrade rough cedar lin ft. .34
2x12 Higrade rough cedar lin. ft. .45
4x8—3-16 particle board .99
600 pcs. ¾"—8"x7' ply for 70.00
Cedar lawn chairs left 2.99
Red, green, brown stain, gal. 2.79
Rose trellises, 7 foot 1.49
Galv. garbage cans: 20 gal. 3.99
We Cut Glass on Cook Street
Open Fri. Nites 'til 9 p.m.
515 Alpha Street (Mayfair Dist.)
1720 Cook Street 384-8181

Why pay more?
bi-fold doors teak or walnut
2' 6"x6' 8", 14.75
3'x6' 8", 18.00
4'x6' 8", 24.75

patio stepping stones
2x 8x16— .33 2x10x20— .60
8x12x12— .39 2x12x24— .79
3x20x20—1.19 2x24x24—1.80

4x8x⅛ no. 1 gyproc, 2.35
portland cement, 1.95
4" concrete drain tile, .18
1x6 shiplap s and b per ft .06½
1x10 cedar per ft. .16
1x12 cedar per ft. .19
plastic counter topping, 11.95
1300 lin. ft. 2x4 econ., 32.95
2x4 approx. 8 ft., 25 pcs., 7.25
1x3 or 1x4 strapping ft., .04
garden shovels, 2.95
pea stakes, bean poles, seeds, fertilizers, pesticides, tools, post office, hunting and fishing licences. fast courteous delivery

Langford building supply and hardware, open seven days a week. 940 Goldstream Ave., 478-1724

LUMBER SALE—LUMBER SALE
2x4 — 2x6 — 2x8 — 2x10 — 2x12
At prices you can afford from $48 per M'BM and up.
Shiplap and boards from $65 and up.
This is all new lumber, come and see it yourself.
Corner of Hillside and Bridge St.
385-0441
Free Estimates
7 a.m. to 6 p.m.
IDEAL SAWMILLS CO. LTD.
2735 Bridge St. 385-0441

K. D. SPRUCE SHELVING
1x3 17c lin. ft.
1x4 24c lin. ft.
1x10 37c lin. ft.
1x12 38c lin. ft.
SLEGG BROS. LUMBER LTD.
3955 Quadra St. 479-7151

USED LUMBER: 2X4, 2X6, 2X12, long length. Used bricks, cement blocks. Corner Yates and Wharf. 477-4142.

READY-MIX CONCRETE DELIVERED
On the job when you want it by co-operative drivers with the know-how to do the job right.
Mon. thru Sat. DELIVERY
BUTLER BROTHERS
652-1121

BUILDING?
See COLUMBIA READY-MIX LTD. for your Concrete, gravel and sand supplies.
For Free Estimates
Phone 478-1701
860 Attree Rd.
Open Mon. Thru Sat. (6 Days)

S. J. PEDEN LTD.
We also stock cabinet plywood, wall panelling, mouldings, insulation, doors, bi-fold doors, transite sewer pipe and fittings, arborite and hardware.
S. J. PEDEN LTD.
2855 QUESNEL ST., 386-3464

BUILD YOUR SUMMER COTTAGE NOW!!
Big Savings on all supplies.
Start at approx. $450 and build to your own needs.
GREENHOUSE, 8'x10' $145.00
12'x20' GARAGE (Plus Roofing) $253.00
Picnic Tables with Benches $23.50
GARDEN sheds, from $ 61.00
PRAM dinghy kits $ 27.00
SAANICH LUMBER YARDS
3041 Douglas St. 385-2404
Night Phone 479-1423

ZINC LIGHTS AND LEAD lights, custom or stock, alterations and repairs.
MOORE WHITTINGTON LUMBER LTD.
3614 Bridge Street 386-1331

FORMING LUMBER; ½ PRICE; used once; clean; 80,000 BM; 592-4933; 385-3911.

USED RED BRICKS, SAND AND GRAVEL. OK TRUCKING CO. LTD., 760 TOPAZ. 386-3414.

70 MUSICAL INSTRUMENTS

SOUND SOURCE
SUMMER SALE
JUNE 24-JULY 1st
15% OFF
(1) Any drum set in stock
20% OFF
(1) Sunn concert P.A. system (125 watts RMS 4-12s)
(2) Acetone VM-60 P.A. head, bass 3, SA3, bass 1.
(3) Shure P.A. columns
25% OFF
(1) Fender maple neck blond strat w-case
(2) Sunburst Jazz bass w-case
2250 Oak Bay at Monterey
598-3514

"EVERYTHING IN MUSIC"
HALL-FAIRFIELD MUSIC CENTRE LIMITED
Closed Friday Evenings For Summer Months
OPEN DAILY 8.30 to 5.30
728 Fort St. 385-8342

JUST TRADED IN ON G.B.X. amp-S.S. bass amplifier, new $425, now $425 20% off YAMAHA folk guitars.
TALISMAN MUSIC CENTRE
939 Yates 384-9222

OPENING TUESDAY AT
Hillside Shopping Centre
PARAGON MUSIC CENTRE
2308 DOUGLAS 385-3275

NELSON'S MUSIC CENTRE
Sales - Service - Instruction
1320 Broad St. 385-9728

YAMAHA PIANOS "THE CHOICE of Professionals"
YAMAHA MUSIC CENTRE
707 FORT 384-9131

PIANOS FOR RENT
$15 monthly.
Gleason Music
707 Fort 388-9632

SHERLOCK-MANNING PIANOS finished in beautiful walnut $945 up.
SCOTT PIANO AND ORGAN
612 Fort 384-4623

LOWREY ORGANS $998 TO $4525
New pianos by Heintzman, Bell. Good used upright pianos. Woodward's Mayfair, 2nd Floor.

KNABE BABY GRAND, RARE example of this fine make, $1995. Reginald Stone, 1517 Quadra. 383-0239.

PRO-DRUM MUSIC
Sales — Service — Lessons
386-9722 893 ESQUIMALT
(Across from Maverick)

VICTORIA SOUND CENTRE
100 watt Marshall, 2 boxes, $1,100 — Fender Jazz bass $375.
1315 Government Street 385-4842

HAMMOND L100 ORGAN. CURrent model, $1395.
REGINALD STONE
1517 Quadra 383-0239

OLDER TYPE UPRIGHT PIANO, suitable for rumpus room or beginners. $300. 386-0069.

HAND-MADE ELECTRIC BASS. Fender Precision type with Fender pickup, $200. 383-4003 (The Frendlin Page).

HAND-MADE GUITAR, GIBSON-Les Paul type with Gibson pickup. $225. 383-4003 (The Frendlin Page).

ELECTROHOME, PERFECT condition, 1 year old, $1695, phone after 5. 478-3837.

YAMAHA FG180 ACCOUSTIC guitar with D'armond pickup. 479-6652.

SNARE DRUM, CYMBALS AND accessories. Highest offer above $55. Phone 478-7461.

ACETONE 80-WATT R.M.S. AMP, $290. Two 15" Eminence speakers in SS box, $190. 598-4971.

MASTERTONE TROMBONE, good condition, case and stand included. $50. 652-2988.

HARMONY BASS GUITAR, $50. Yamaha F.G.-180 acoustic guitar with case, $45. 384-4376.

FENDER STEEL GUITARS
SOFT SOUNDS MUSIC
2031 OAK BAY 598-1524

ARCADIA B FLAT CLARINET, true ebony case, good condition. $95. 385-6240.

PIANO TUNER AND TECHnician, $12.50. 385-2534. H. WILLIAMS

HEINTZMAN UPRIGHT BOUdoir Grand piano, first class condition, $350. 652-1480.

PIANO TUNER — TECHNICIAN NORMAN DUCKWORTH. 383-3083.

PIANOS FOR RENT $15 MONTH. CEc Kings Piano Service. 477-3918.

71 MUSIC TEACHERS

ENROLL NOW FOR THE MUSIC lessons you wanted to take all winter but didn't have the time for.
BERNIE PORTER MUSIC
725 Caledonia near Douglas
382-9542 384-0641

FRED DICKINSON, FORMERLY teacher of clarinet, Royal Manchester College of Music, will now accept clarinet students. 385-0361.

77 MOTORCYCLES

1967 BSA 650, COMPLETELY overhauled, bills to prove. 385-5277.

1970 YAMAHA 250, $500. Phone 642-5452.

'70 YAMAHA, 250 ENDURO. EXcellent condition. 477-2048.

'68 180 CC YAMAHA, $300 OR offers. 478-1363.

THEY ARE IN!!
THE G4TR 100CC TRAIL BIKE IS AT
KAWASAKI CITY
—for the hunter, fisherman, back packer.
—no other trail bike can come close to it!
—5-speed transmission with quick-change lever which converts it effectively to 10-speed gearing.
—strong front and rear suspension, see it now at
KAWASAKI CITY
3220 DOUGLAS 383-9525
100% FINANCING
P.S.: WE HAVE A GOOD SELECTION OF QUALITY USED BIKES

AVAILABLE NOW!
The full line of YAMAHA machines from 60 cc to 650 cc.
STREET — TRAIL — TOURING
Special package prices now in effect.
Go for the better machine now and take advantage of the special extras now being offered.
at
MULLINS MARINE SALES LTD.
925 Yates Street
Victoria, B.C. 382-1928

NOW!
NEW!
Mini Harley Davidson
Little Wonders
Road Legal
Only $385
KIDS, GET YOUR FREE EVEL KNIEVEL POSTER
BROOKLAND'S MOTORCYCLES
937 Fort 383-5926

TRADE YOUR BIKE ON A CAR!
Call LEA WALLE
NATIONAL MOTORS
384-8174

SAVE $ $ $ $ $
Brand new Honda, Z-50, mini trail, regular $359, limited quantity, $299.95. Dave Brownett, 384-8424. Local 37.

SUZUKI MOTORCYCLES
Best Deals and Service
We Need Your Trade-In
FREDERICK MOTORS
616 Queens Ave. 383-0825

KAWASAKI 125CC. IMMACULATE condition, 7000 original miles. Electric start, helmet, tools. $550 or best offer. 383-4860.

MONTESA — BULTACO
Victoria MOTORCYCLE Sales
1351 Pear St. 382-7905

1970 YAMAHA 100, TRAILAMAtic, like new, $300. 478-3549.

77 MOTORCYCLES

'58 350 CC BSA. REBUILT, GOOD condition, Government tested. $350. 656-6498.

FOR SALE: 1967 100 TWIN YAmaha; good condition, inquiries at 12—409, Quebec.

68 HONDA 125 TWIN, LIGHT AND easy on street and trailer, very, very clean. Please phone 477-2724.

1967 YAMAHA 305, BIG BEAR motor, rebuilt, bills to prove. 477-3022.

1970 YAMAHA 100, STREET OR trail. Electric start. Asking $340. 479-6659.

'71 YAMAHA 250 CC, $495, CONtact Lea Walle, National Motors. 384-8174.

1971 SUZUKI TS90, 3,000 MILES, like new, $395. Pilmley, 1010 Yates.

'66 SUZUKI 250, 6,000 MILES, needs work on transmission, $175. 382-1490.

1968 HONDA CD 175, VERY clean, recently overhauled, oversize pistons, $250. 656-2169.

MOVING, MUST SELL, '65 BENelli 200, 4,500 miles. Like new. $300. 656-2825.

WANTED: ENGLISH TWIN CYLinder motorcycle, any condition. 479-7860.

'69 YAMAHA 250 CC, ONLY 5,000 miles, very good shape, reasonable. 383-4456 after 5.

350 SUZUKI, NEAR NEW MOTOR and trans. 384-4691, 2917 Quadra St.

KAWASAKI 85 CC, 1966, GOOD condition, $150. 477-8903.

1968 HONDA TWIN CYLINDERS, 125 cc, 12,000 miles, $300. 478-7296.

'67 YAMAHA 305, $375. 652-2177.

CASH FOR A GOOD USED MOtorcycle. Ian. 386-6424.

1966 HONDA 150. Phone 384-6801

HONDA 55, USED FOR CAMPing. $125 No licence. 382-8797.

1969 KAWASAKI 350, HARDLY used, $650 or offer. 479-5533.

78 BICYCLES

10-SPEEDS

| | | Dn. | Mo. |
|---|---|---|---|
| Eliminator | 79.95 | $10 | $4 |
| Ladies Eliminator | $84.95 | $10 | $5 |
| Firebird | $89.95 | $10 | [illegible] |
| Monshee | $89.95 | $10 | $5 |
| Gitane | $109.50 | $15 | $6 |
| Gitane De Luxe | $135.00 | $15 | $6 |
| Gitane S.S. | $149.95 | $15 | $7 |

—Also agents for CRESCENT, FALCON, PHILLIPS, BOTTECH... and OTHERS
3, 5, 10-SPEEDS
—1-Year warranty on all bikes
—All terms O.A.C. up to 2 years on balance.
—Over 500 bikes to choose from
at
MULLINS MARINE SALES LTD.
925 Yates St. 382-1928

IT PAYS TO SHOP FOR A QUALITY BIKE AT RUSS HAY
Full line of models, sizes and colors in Peugeots, Apollos and Raleighs.
Full line of accessories, parts and tires.
TERMS—TRADES WELCOME
RUSS HAY BICYCLE SHOP
2542 Government 384-4722
OPEN TILL 6

GORDON'S SPORTING GOODS
382-5815 1030 Hillside
Good stock of Peugeots, Raleighs, Apollos, Monshees and Crescent 10 speeds. All sizes, models and colors. At prices to compare.
TRADES WELCOME
TERMS AVAILABLE

APOLLO 10-SPEED, 23" FRAME, with extras, $80. Ladies 3-speed, $30. Boy's 3-speed Mustang. 479-4741.

TWO 10-SPEED BIKES, EXcellent conditions, $75 each. 383-2004.

GIRL'S MEDIUM BIKE, NEW tires, $15; boy's junior bike, new tires, $10. 656-3767.

2 SMALL TRICYCLES, GOOD condition, $14 each. 592-3380.

RALEIGH 20, 3 SPEED, $50. 598-1517.

2 GIRLS 24" WHEEL BICYCLES, good condition. Phone 598-2264.

78 BICYCLES

ROYAL OAK SPORTING GOODS
The Great Expansion Sale
Peugeot, Raleigh, Gitane, Apollos, Monshee, Riviera, BRC, CCM etc. 20% off all bike accessories and other sporting goods.
Sale continues 'til Sat. 6 p.m.
We're growing to serve you better
Royal Oak Shopping Centre

ROBINSON'S!
PEUGEOT—GITANE
APOLLO
Trades accepted — terms
1307 Broad St. 385-3429

RALEIGH 10-SPEED FOR SALE, new condition, best offer. 477-3213.

80 BOATS AND MARINE

VAN ISLE MARINA
22' STARCRAFT Express Cruiser, 120 H.P. Volvo IB-OB, el. bilge, pump and blower, compass, trim tabs, swim grid and full camper top, excellent condition $5,000
25' CHRISCRAFT, 185 H.P. Chris in new condition $11,000
26' BRANDLMAYR, built by Spencer, 265 H.P. Ford engine, el. bilge pump and blower, bow pulpit $7,000
30' BRANDLMAYR, 175 H.P. Chrysler Sea-V, FWC, el. bilge, new full camper top, C.B. radio, bottom just painted, complete motor overhaul on engine $12,500
Can't afford a new boat? Selling used boats is our business, not a side line. Visit our sales department and inquire about our fine selection. Stephen Wurster, Yacht Broker.
VAN ISLE MARINA CO. LTD.
Tsehum Harbour Sidney, B.C.
656-1138 P.O. Box 2130

M M M M M M M M M M
MERCURY MARINE
FIBERFORM BOATS
10' to 20'
'OPEN' Friday Night
'TIL 9 P.M.
WE SERVICE WHAT WE SELL
MERC. OUTBOARDS
4 H.P. TO 140 H.P.
MERCURY MARINE SALES and SERVICE
Cloverdale and Oak
385-1457
M M M M M M M M M M

14½' DOUBLE EAGLE, DEEP-V, Evinrude 33 electric, full top and trailer, $1900. After 6 p.m. 368-9734.

AL'S BOAT TRAILERS
Greatly reduced — One Week Only
214 Dundas 383-8259

18' SKI BOAT, POWERED BY 327, with trailer, $2,750. Phone 478-1195.

80 BOATS AND MARINE

GIBSON POWERCRAFT CENTRE LTD.
1—Only, BRAND NEW 60 H.P. JOHNSON, 1970 model, short shaft, c-w controls $1150
USED MOTORS
BOATS, TRAILERS
3 H.P. '63 Evinrude — as is $ 30
35 H.P. '57 Johnson — as is $ 95
60 H.P. '70 Johnson, long shaft, c-w controls $ 995
115 H.P. '70 Johnson, long shaft, c-w controls $1295
12' Plywood boat, c-w trailer $ 125
21' Plywood cruiser $ 650
500-lb. Homebuilt trailer $ 65
"It's the service that sets us apart"
387-8291
2520 Gov't. (Near Bay St.)
(Formerly Coast Power Machines)

MADE IN B.C.
9' Alum. boat $225.00
Beam 47" depth 20"
12' Alum. boat $250.00
Beam 53" depth 20"
12' Alum. boat $390.00
Beam 60" depth 26½"
TERMS IF REQUIRED
MULLINS MARINE SALES LTD.
925 Yates St.,
382-1928 or 382-4515

THE MARKET PLACE
Where buyers, sellers and dreamers come to browse.
Come Grow With Us
MARINA PARK YACHT SALES LTD.
White Birch Rd.
656-4222
LUHRS CRUISERS

IMPROVING YOUR BOAT?
Fridges, freezer, sinks, plastic water tanks, pumps, toilets, dehumidifiers, interior panelling, 12 volt fluorescent lights (low drain), table hardware, toilet chemicals all in stock at reasonable prices.
S. J. PEDEN LTD.
2855 Quesnel St. 386-3464

SKOOKUM BOATS
BUILDERS OF SEA-KINDLY CRAFT FROM CLINKER HERITAGE, 6½-15 FEET.
SPORTS FISHING BOATS
DINGHIES
SAILBOATS
SKOOKUM BOATS, out Bay Hwy., just north of Sidney. 656-3489.

12'6" KENCRAFT FIBREGLASS, 1968 20 H.P. Mercury, controls, tank and trailer. All in good condition. $895. 477-8209.

80 BOATS AND MARINE

OAK BAY MARINE'S TOP FIVE CONBENDERS
SANGSTER
14' 4", 15' 6"
Complete package deals
MARLIN
BEAUTIFUL
Inboard - outboard
17' outboards or
STARCRAFT
fiberglass or aluminum
The complete line of from 9' runabouts to the magnificent 20' American
GREW
Canada's finest line of Deep V classics
CORONET
cabin cruisers from Denmark
Evinrude, O.M.C., Volvo, Mercruiser
Always a large selection of used and brokerage boats and yachts
The natural place to buy
OAK BAY MARINE SALES AND SERVICE
VICTORIA'S INBOARD-OUTBOARD CENTRE
598-3393
Members of Coastal Yacht Brokers Multiple Listing

M.V. MAMITA
48-ft. diesel motor yacht, M.V. Mamita, formerly owned by Victoria Mayor J. Courtney Haddock. Immaculately maintained, this yacht features a full displacement hull, 671 G.M.C. power and teak and mahogany construction throughout. Special features include 3 staterooms, 2 washrooms, fully equipped galley, 32-110 electrical system, sounder, auto-pilot, radio telephone, furnace and fully enclosed boathouse. Many other quality features. Appraised value $39,000. Viewing particulars contact J. Darcy Haddock, 598-2751 or 598-3495.

LISTINGS WANTED
List your boat for sale or let us find the one you want through our exclusive and multiple listings.
MAPLE BAY MARINA
746-5331 eves. 746-7329, 748-8163

BRITISH SEAGULL OUTBOARDS
SALES — PARTS — SERVICE
3½ h.p. Featherweight $195
6½ h.p. Forty Plus $215
10 h.p. Silver Century $280
Silver Century plus (with clutch) $340
Long shaft models add $10
2 reconditioned models
VIC. LAWNMOWER HOSPITAL
834 Johnson 386-8338

BOSUN'S CHARTERS LTD.
For a wide range of boating needs — Chandlery, Boat Repairs, New and used boats, compass adjusting, navigation equipment. Yacht charters and rentals, sail and power. A mile from the Swartz Bay Ferry Terminal at 10775 MacDonald Park Rd. — Phone 656-3421. Open 8 a.m. to 8 p.m. daily.

DOES THE DECK NEED THAT long overdue patching or covering?
We now have CELASTIC and ACTIVATOR, one of the simplest and quickest ways of getting the job done.
SHIP CHANDLERS (McQuades)
1252 Wharf 383-1141

— FIBREGLASS —
RESIN and CLOTH $6.50 a gal.
DAVE TAYLOR DECORATING CENTRE
579 Gorge Rd. E. 384-1914

TRITON
AIR-COOLED OUTBOARDS
with water-cooled exhaust.
4 h.p. SPECIAL $183.00
5.5 h.p. SPECIAL $199.95
7.5 h.p. SPECIAL $254.00
VIC. LAWNMOWER HOSPITAL
834 Johnson 386-8338

15' SAILBOAT, 3 YEARS OLD, fin keel, cabin sleeps two, fibreglass over plywood. Dacron main and jib, S.S. rigging, includes cushions, life jackets, anchor and chain, $1375 of nearest offer, can be seen at 2717 Shelbourne Street.

32' SLOOP BUILT 1966. FULL headroom. Sleeps 6 on 10' beam. VOLVO diesel. Radio, depth sounder, fully equipped for the sea. Has swiftsured and been used regularly. Owner buying larger. MAPLE BAY MARINA 746-5213.

Moorage, All Tide Launching Wet and Dry Storage. 656-1422
CAPRON'S MARINE MOTORS
Repairs, Outboards, Inboards.
656-1413
Downtown Sidney
Turn left at Sidney Museum

PELAGIC PACIFIC
FIBREGLASS MATERIALS
4 Huron St. 386-1811

BOW RAILS
Tubing and Fittings
"The best for less"
PRODESTO MARINE
546 Brookleigh Rd. 658-5271
N. side of Elk Lake

ROOMY 23' CRUISER, 9'6" beam, planing hull, 290 H.P. Crusader. Sleeps 4 comfortably; full galley and head; excellent condition. 383-2834 or 385-1529, after 4 p.m.

30-FT. MOULDED FIBREGLASS cabin cruiser, 3 bunks, galley, heads. New cabin, painted. Call 384-2041 or 383-1584. See at 529 Springfield. Illness forces sale. $1750.

CIRCUMSTANCES FORCE SALE of professionally built 21' Lapstrake cruiser. Gray marine inboard, 2 berths, head, large protected cockpit with canvas. All in perfect condition. $4,100. 383-4608.

16' CLINKER SAILBOAT, 6' beam, converted life boat, copper fastened, good mast and sails, needs minor repair and paint. No reasonable offer refused. 4860 Townsend Drive. 479-7610.

THUNDERBIRD — RED, FAST, fun. Built 1967 — new Mack sails late 1971. Full race equipped, full awning, 9.5 h.p. Johnson, new toilet. Sail away, $4,250. 477-2971.

KITSILANO 20' SLOOP, glassed, 4 berths, dacron sails, outboard, head, sink, stove, cabin lights, boomtent, fully equipped for cruising. Asking $3200. 382-2779.

ESTATE SALE —
34 ft. cruiser, diesel engine, well equipped, boat house included, reduced for cash. 479-5178.

VANCOUVER ISLAND REPRESentatives for Coronado Scampi and Islander Yachts. Duncan 746-5721.

SAFE AND ROOMY
26' — deep sea hull — Gray marine — freshly painted. 385-8590, after 6 p.m.

23' LAPSTRAKED CABIN CRUISER, inboard outdrive, excellent condition. 656-3771.

3½ H.P. JOHNSON OUTBOARD. Older model, $50. Good running order. 385-0017.

16' WELDED ALUMINUM, 18 and 35½ Johnson trailer, and tanks. 598-5333.

NEW 13' SAILBOAT, MARINEX mast and dacron sails 8' Hydroplane. Phone 656-5542.

27' CHRISCRAFT, FULLY equipped for cruising; sleeps 4, 210 h.p., $11,250. 383-2704.

14' ALUMINUM BOAT AND trailer, $375; 12' Clinker boat, trailer, 3½ h.p., $250. 383-1654.

WANTED: GOOD CONDITION Sunflower or Sea-Snark, reasonable. Phone Tony, 656-1723.

CANOE COVE MARINA
Yacht Brokerage
Sidney, B.C. 656-3915

LIVE ABOARD 32' DIESEL cruiser, 1500 mile cruising range. $9750. 384-6302 mornings.

12½ FOOT FIBERGLASS BOAT, $110. Excellent condition. Phone 383-9079.

PETE'S TENT AND AWNING, boat covers and upholstery. Call 383-8959.

23' CUB; SLOOP, SOUND CONDItion, many extras. $3,800. 656-4321.

FIBREGLASS MOULD FOR 31' Yelmaran. 4281 Tyndall. 477-3336.

80 BOATS AND MARINE

P — E — A — R — S — O — N
World of Pleasure
MARINE DIVISION
EZ LOADER — ROADRUNNER
CAL GLASS — PRINCECRAFT
BERKELEY — WAUKESHA
CHRYSLER — YAMAHA
BOATS — TRAILERS — MOTORS
CARS — CAMPERS — TRUCKS
23 — NEW BOATS — 23
We're adding to our already extensive fleet almost daily — it's pleasant and relaxing to browse around our vast indoor showroom. Come in today.
14' — to — 22'
SKI-BOATS — FAMILY OUTBOARDS
INBOARDS
JET-BOATS — I-OS
S-P-E-C-I-A-L
16' Cobra S.S., 120 H.P. Chrysler, heavy duty trailer, showroom condition. $2800 complete.
T-R-A-I-L-E-R-S
All styles and sizes start at $289.95. Right up to the big tandems with brakes.
C-H-R

## 80 BOATS AND MARINE

NATIONAL BOAT SALES

26' MONK FAST CRUISER, custom-built, luxury finished, 285 H.P. FWC V-8, phone, sounder, cabin heat and many other goodies. Outstanding value at $16,950.
27' Cruiser, 160 h.p., I-O, Sleeps 4, $6,750.
36' Twin screw, fast and good, $24,000.
25' Bertram, 325 h.p. inboard, $20,000.
26' Fly Bridge, 215 h.p., planked, $6,500.
40' Tri Cabin, Twin Screw, $39,000.
36' Displacement Bridgedeck, $12,500.
26' Shepherd, mahogany, $12,500.
38' Garden deep-sea diesel, $110,000.
48' Diesel Bridgedeck, $25,000.
SPECIAL
26' Grampian Sloop, new, now $11,495.
26' Halda, used very little, $9,700.
CAL 25, used, looks new, $9,200.
NEW
GRAND BANKS diesel cruisers.
LAGUNA twin diesel fibreglass.
ALASKAN ocean-going cruisers.
NEWPORT, DOUGLAS, GRAMPIAN fibreglas yachts.

NATIONAL PROPERTIES LTD.
Marine Division
AND GEOFF SIMPSON
2270 Harbour Rd., Sidney, B.C.
656-3966

WANTED — 12' CEDAR Clinker built boat. Please write Victoria Press, Box 132.

12' CARGO BUILT BOAT AND trailer. 478-2958.

8' SKIFF, FIBREGLASSED seams. $60. 479-4731.

HAIDA 26' SLOOP, SLEEPS 4, private charter, 656-3149.

## 83 AIRCRAFT

CESSNA
Cessna Sales — '69 150 Commuter; '66 172; '71 172; '72 Skyhawk; '65 Super 172; '57 180; '58 180; '71 180; 2 '72 180's; 2 '68 185's; '71 185; '72 185; SPECIAL — 1966 Amphibious Cessna 185, 0 time engine and prop, long range tanks, HF and VHF Radios, new paint, many extras. Island Airlines Ltd. Box 1510, Campbell River, B.C. Telex 044-5527. Telephone 287-6203. Contact Bob Langdon or Ted Turner.

## 93 SPORTING GOODS

HANDGUN SALE

WHILE THEY LAST: 38 special revolvers 4½-6" Bar. 6 shot, $59.50. Special $42.95.

357 Colt Trooper, $149; 32 Colt, $59; 32 Browning, $59; 45 Rem., $84; 380 Browning, $49; 25 Steyr, $35; 25 Colt, $39; 31 Wells Fargo, $79; 36 Navy, $39; 44 Gales, $99.

ROBINSON'S
1307 Broad 385-3429

ROYAL OAK SPORTING GOODS
The Great Expansion Sale
20% OFF all sporting goods except bicycles.
Fishing, tennis, softball, baseball, hunting, water skiis, fins, masks.
We're growing to serve you better.
Royal Oak Shopping Centre
Sale continues 'Til Sat. 6 p.m.

FRANK WHITE'S SCUBA SHOP
Where you have a choice of the 3 top names in diving equipment. Scubapro, AMF Voit Swimmaster, and US Divers, also the best made in Canada wet suit. 832 Fisgard.

ROBINSON'S!
Your one-stop for fishing tackle.
1307 Broad St. 385-3429

RAY'S SPORTS CENTRE
Skate Sharpening 50c
1692 Douglas 385-6312

GUN COLLECTION FOR SALE. Some antiques. Call after 5, 382-5439 or Saturday.

CANADIAN CENTENNIAL WINchester 30-30 carbine, brand new, asking $125. 383-8135.

WILL PAY CASH FOR OLD guns, rifles, pistols. Ammo. 383-6224.

MODEL 300 REMINGTON PUMP. 479-1025 after 6.

WET SUIT, COMPLETE, GOOD condition, boys size 14-16. 385-7088.

## 93 CAMERAS, SUPPLIES AND PHOTO FINISHING

SIMPSONS-SEARS
"Camera Counter"

FEATURE OF THE WEEK

Minolta systems demonstration famous yachting photographer Denis Mason will be here Thursday, 6 p.m.-9 p.m., Friday 3 p.m.-9 p.m. to show the Minolta system of photography and answer all enquiries.

PHONE 388-9111
Ext. 203

ELECTRIC

EYE

1006 BROAD

386-0333

IF YOU'RE NOT AN EXPERIENCED PHOTOGRAPHER — TALK TO SOMEONE WHO IS! The staff at both VPS stores will be glad to help you get better pictures ... and our speedy processing service will get them back to you faster, for less! Color negative film processed in two days with JUMBO silk finish prints ... only $2.99 for 12 exposure roll, $4.49 for 20.
VICTORIA PHOTO SUPPLY
1015 Douglas Street 385-3458
Hillside Centre 383-8831

HILTON
PHOTO SUPPLIES LTD.
Trans-Canada Highway
Chemainus
Vancouver Island's Finest
Photo Supply Centre
Drawer 750 Ph. 246-3311

BELL AND HOWELL HOME movie outfit. Super 8 camera, zoom lense, projector, screen, etc. Like new, $150. Phone 598-1668.

FOR SALE MINOLTA SRT 101. Includes 55 MM and 135 MM lenses and new stand. 384-7151.

## 96 RANGES, STOVES AND FURNACES

COMPLETE OIL HOT WATER furnace, all controls plus 18 radiators. Fawcett space heater with tank and stand. Gurney oil range, tank and stand. Combination gas range with water tank. Reasonable for cash. At 1044 Pandora, Friday and Saturday only.

INTERNATIONAL OIL FURNACE, 65,000 BTU, with 200-gallon tanks, lines and thermostat. Suitable for 4-5 rooms or trailer, excellent condition. $200. 478-7785 evenings.

40" GURNEY ELECTRIC range, good condition. $25. 598-3819.

## 97 FURNITURE

CHESTERFIELD AND CHAIR, cinnamon and gold brocade, as new, bargain $150. 385-7304.

WALNUT BUFFET WATERFALL design, good condition. 383-5669.

ATTRACTIVE LIVINGROOM chair, snap, $50. 388-7982.

SINGLE BED IN GOOD CONDITION. 388-4190.

MODERN OFFICE DESK, FOR sale. Phone 384-9792.

3'3" TWIN BED, A-1 CONDITION, very reasonable. 658-5231.

CHARMING PINE HUTCH, $75. 652-3379.

5-PIECE DINETTE SET, $35. Phone anytime, 385-6885.

NEAR NEW CHESTERFIELD, excellent condition. 382-1340.

NICE DOUBLE BED AND matching dresser, $85. 385-0968.

## 97 FURNITURE

THE FURNITURE BARN

QUALITY FURNITURE AT FAIR PRICES

A very good price on a bedroom suite you will really like.
Triple dresser with mirror, 4-drawer man's chest, 54" radio bed, all just $139.95

This Parkrose mattress and box spring is built firm, supported by a special posturepedic box. You will find this unit offers comfort, quality and economy. 39" unit, $59.95; 54" unit, $77.95

For the living room a lovely 2-pc. sofa and chair, covered in wearable, durable nylon tweed this set gives style to any room at your kind of price $199.95

To round off your room the Barn has a large selection of coffee and end tables. Priced from $9.77 each you will find most any style and price here.

Special!! There are only a few of these dinettes left so act now. Priced at just $49.95 per 5-pc., 48" arborite table with 4 highback chairs: Only $84.95

Foot stools, square, kidney shaped, from just $4.50

FREE PARKING AT THE DOOR.

TRADE-INS AND CREDIT EASILY ARRANGED

STANDARD'S FURNITURE BARN
804 VIEWFIELD, ESQUIMALT
1 mile from
JOHNSON ST. BRIDGE. 383-5211

Buy — Sell — Appraise
KILSHAW'S
AUCTIONEERS
1115 Fort 384-6441

LUNDS
AUCTIONEERS
WE BUY AND APPRAISE
926 Fort 386-3308

PAY CASH AND SAVE
See Our Ad Under Miscellaneous
PANDORA FURNITURE LTD.
NEW AND USED FURNITURE
1050 PANDORA AVE.
383-6319

3-PIECE SET, 48" BED WITH bookcase headboard and Flex-O-Lator mattress — vanity with large mirror-chest, 4 drawers. Lot No. 263, Kilshaw's Auction tonight.

HAVE YOUR KITCHEN CHAIRS re-upholstered in Naugahyde, choice of green, black, orange, brown and gold. Price includes material. $27. 598-4244.

LA-Z-BOY CHAIRS AT SPECIAL low Father's Day Prices. Island Furniture Mart, 9842 Third Street, Sidney. 656-3724.

FURNITURE — CARPETS
Cleaned in your home.
For free estimates call
Ambassador Home Service 382-5532

3 ROOMS, APARTMENT FURNITURE, new, good condition, reasonable price. Phone 382-1564, 5-6 p.m.

FRANK WHITE'S SCUBA SHOP
Where you have a choice of the 3 top names in diving equipment. Scubapro, AMF Voit Swimmaster, and US Divers, also the best made in Canada wet suit. 832 Fisgard.

WALNUT TABLE AND CHAIRS, floral bed-chesterfield and chair, gold wool shag rug, plant tubs. 388-5724 after 6.

FULLSIZE LIGHT OAK OFFICE desk and matching swivel chair, $125. Phone 383-0979.

HUB FURNITURE
Buy and sell good used furniture.
713 Johnson 384-6425

SEALY GOLDEN GUARD DOUBLE bed, 6 months old, $100 delivered. 477-3910.

2 TWIN KINGSIZE LENGTH beds: $100. 4 bar stools, $10. 598-1522.

DINETTE SUITE, TABLE, 4 chairs, buffet, good condition. Offers. 478-8079 after 6 p.m.

GREGG MANUFACTURERS
of fine upholstered furniture
401 David at Turner 388-7365

OLDER COMFORTABLE CHESterfield and chair, clean, $25. 478-3625.

COMPLETE SET BUNK BEDS. $75. 656-3787.

WANTED: OLD WICKER FURNIture not for resale. 592-7892.

FURNITURE FOR SALE. PHONE after 4 p.m., 382-9463.

## 98 TV, STEREO, RADIO SALES AND SERVICE

CLEARANCE

1972
Philco, RCA, Toshiba
COLOR TELEVISIONS
Up to $200 SAVINGS

BUDGET TERMS
— AVAILABLE —

TILLICUM FURNITURE
and APPLIANCES

Hillside Shopping
Centre

382-3331

½ PRICE
SPECIALS

Zenith Royal Navigator portable radio. Reg. $159.95, Now $79.90.

Portable radio, Reg. $99.95, now $29.90.

Small transistor. Reg. $16.95. Now $8.45.

Record case. Reg. $2.98, Now $1.00.

MUCH, MUCH MORE,

STOP IN AND SEE,

all carry manufacturers warranty

KENT'S LTD.
742 Fort St. 383-7104

SPRING CLEAN UP ON ALL 1972 models. Now you can own a 1972 Electrohome color TV for only $15 monthly or get on our rent to purchase plan on the 20" B/W. TV. As low as $8 monthly. Also 25" and 26" Electrohome color TVs available on a very low monthly basis. Clearing out all used black and white TVs as low as $25 per unit. Limited quantities. Call now, City Centre TV, 477-6971.

CAV ELECTRONICS LTD.
USED EQUIPMENT
—Quad 33 and 303
—AR amplifier
—McIntosh MA5100
—McIntosh MC2505
—McIntosh MR67
—Sony 3200F
—Sony 2000
—AR2 speakers
758 Yates St. 388-4644

SUMMER SALE
PHILIPS
STEREO COMBINATION
LIMITED QUANTITY
AT LOW, LOW PRICES
FROM $259 to $299
SALES—SERVICE—TV RENTALS
AUTHORIZED PHILIPS DEALER
ELECTRON
100 W. BURNSIDE RD. 383-5731

CLEARANCE 1972 ADMIRAL
COLOR TV
19" portable $399.95
22" portable $499.95
26" console $639.95
FISHER stereo components.
Save now on package deals.
—ATLAS STEREO and TV—
763 Fort 385-2232

RENT 1972 COLOR TV
385-3832
Black and white, $3.00 off for June
BUTLER BROTHERS
1720 DOUGLAS (ACROSS FROM THE BAY) VICTORIA

SUMMER SERVICE SPECIAL!
Now is the time to have your stereo or color TV set completely checked over, ready for your fall pleasure — AT low summer prices.
QUADRA SERVICENTRE
3514 QUADRA 385-6422

TV RENTALS
FROM $7.00 PER MONTH
A reliable rental service
MAIS FURNITURE
1821 Cook St. 386-2435

20" ELECTROHOME COLOUR T.V., 3 months old, best offer. Sansui 3000 x, stereo receiver, 3 months old. 384-0094.

HEADQUARTERS FOR CITIZEN band radios (C-B.) warehouse sales. Macdonald Furniture Mart, Pandora and Broad, 383-1171.

## 98 TV, STEREO, RADIO SALES AND SERVICE

COLOR TV
Rent or rent to own
$16 MONTHLY AND UP
ZENITH
FLEETWOOD
HITACHI
PANASONIC
PHILCO FORD

Immediate City Wide
Delivery

CALL NOW, 385-2435
24-hour phone service
MAIS FURNITURE
1821 COOK

PANASONIC
1973 sets on their way
All 1972 stereos, record changers, tape recorders, black and white and colour TVs reduced to clear. Save now for your fall entertainment.

CONTINENTAL
HOME SUPPLY
851 Johnson 386-2458

RENT TO OWN
$18.89
1972 Electrohome 19" color TV. 3 years unconditional guarantee on all parts and labour, 6 years on picture tube.

WE SELL THE BEST
AND SERVICE THE REST.
Service dept. also open
CITY CENTRE TV
3970 Shelbourne 477-6971
University Heights Mall
10 a.m.-10 p.m. daily.

2 JOHNSON MESSANGER CB sets, Bass and portable, 110 and 12 Volts including antennas, $150. 382-5277.

REASONABLE GUARANTEED car radio repairs. Burnside Car Radio, 350 Burnside Road East. 385-7379.

ONE PAIR WHARFENDALE W90 speakers, and 200-watt R.M.S. stereo power amp. 592-7761.

FOR SALE, A PAIR OF 8" 2-WAY speaker systems, phone 592-2706 before 3 p.m.

HUDSON'S TAPE CENTRE
Store Wide Sale Continues
382-0923 1543 Fort St.

RECORD PLAYER, 360 DEGREE sound, excellent shape. 1446 Lang St. 386-6907.

SONY TC200 STEREO, 4-TRACK tape recorder — records and plays stereo. Asking $175. 383-4949.

CORVETTE RADIO, 11 TRANSIS-for AM-FM shortwave, 2 speakers, 2 yrs. old. $40 or offer. 385-6356.

21" AND 17" TABLE MODEL TVs, both good working order. 479-6391.

GOOD WORKING 21" TV, $35. Can deliver. 386-0710.

## 99 GROCERIES, MEAT AND PRODUCE

FRONT QUARTER SALE
Cut, wrapped, ready for your barbecue, low, low price 55c lb.
(while supplies last)
SPECIAL SUMMER
Bar-B-Cue pack 50 lbs. $36.95
No waste and includes
20 lbs. chuck steaks.
ALBERTA MEAT MARKET
1811 Cook 383-3012

SHOP AT "THE WAREHOUSE"
Wholesale Food Distributors, 49 Songhees Rd.; first turn left — 100 ft. past the Johnson St. Bridge. Open daily: 9 to 9, Sat. 'til 6 p.m.

HARVEY'S MEATS
2709 QUADRA 383-2031
Standing rib roast $1.09 lb.
Front quarters (red brand) .59 lb.
Sides, ave. 200 lbs. .77 lb.

PICK YOUR OWN STRAWBERries, Saturday, Sunday, Monday, 9:30 a.m. to 5 p.m. No children under 12 years old. 6970 Veyaness Rd. 652-2353.

FIRBANK FARM
1180 ROYAL OAK
Fresh poultry and eggs.
Open Daily 9 a.m.-5:30 p.m.

EXTRA LARGE FREEZER strawberries. 40c a lb. 1992 Shelly's X Road. 652-1882.

ASK US ABOUT OUR "SPE-cialty on freezer beef. Super low Cost Market. 382-8196.

FOR SALE — TOMATOES, small 10c, large 25c. 6432 Pat Bay Highway.

WILLIAMS QUALITY MEATS
Red Brand hind quarters $74.95 ea.
795 Fort St. 384-1613

PICK YOUR OWN STRAWBERries. 590 Brookleigh Road, Elk Lake.

VICTORIA MEAT MARKET
COMPARE ANYWHERE
625 JOHNSON STREET

## 100 MISCELLANEOUS FOR SALE

MONEY SAVERS
2-Pce. chesterfield suites $159.00 to $399.00; hide-a-beds $149.00 to $199.00; maple Cape Cod rocker upholstered tub chairs $57.50; bunk beds $95.00 to $129.00; 8-pce. oak suites $295.00 and $329.00; drum table $59.50; round maple table and 5 chairs $199.00; console tables $79.00 and $119.00; oak drop front desk $95.00; wardrobes $35.00 to $59.00. Zenith solid state component set $119.00; corner china cabinets $95.00 and $169.00; refrigerators $45.00 to $149.00; large oak buffet $95.00; matching chest of drawers and vanity $79.00; Viking portable TV $79.00. Many more in-store bargains. Use your Chargex. Closed Wednesdays till mid August
Closed Sat. July 1st.

PANDORA FURNITURE
NEW AND USED FURNITURE
1050 Pandora Ave.
383-6319
Closed Wednesday

LARGE SELECTION
of good used TVs

Example:
23" brand name console TV, like new condition $69.95

GOOD USED BUYS

14 cu. ft. McClary zero zone frost-free food compartment, only $129.95

30" De luxe ranges priced from $49.95 up

MAIS FURNITURE
1821 Cook St.
385-2435

DOGHOUSE $35, ELECTRIC dryer $75, white galvanized tubs $25, 11" seatles and 20 Merc. $450. Bronze speed prop for 100 Johnson $35, set of golf clubs, cart and bag $70. 477-8368.

SECRETARIES BLONDE OAK desk, portable typewriter, double hollywood bed and mattress, walnut arborite bed side table, old round oak table with attached arborite top, mahogany chair, arborite coffee table. 384-4695.

SCREEN 4 SECTION, NATURAL mahogany, 5', $25. Pair bamboo curtains, dark brown, 7'x14½' wide, suitable for office or room divider, $30. Desk lamp, florescent 18" wide, $10. 592-0001.

CHAIN LINK FENCING, FREE estimates. D.D.P. Enterprise, 385-1512.

COUCH, $10; CHAIR, $4; COFFEE table, $7; dishes, $10; ironing board, $1. 383-5790.

TELESCOPE MIRROR GRINDing machine, cheap for quick sale. 477-3493.

THREE 16" GIRLS HUSTLER BIcycles; Briggs-Stratton power mower. 477-2611.

## 100 MISCELLANEOUS FOR SALE

UNDER THE YELLOW SIGN

USED SELECTION

Davenport $19.95
Chesterfield $39.95
Hideabed, Tapestry cover wing back $99.95
Walnut Desk $39.95
Vanities from $29.95
Dresser and Mirror $39.95
4-dr Chest $39.95
Maple Bed with Mattress and Posture Board $59.95
30" Bed Unit on Legs $39.95
39" Bed Unit on Legs $59.95
54" Bed Unit on legs $59.95
Hostess Chairs from $14.95
Cogswell Chairs from $19.95
Bassinette Crib $19.95

NEW SELECTION
2-pce Chester Suite from $149.95
2-pce Daveno Suites from $149.95
3-pce Bed Suites from $ 21.95
Occasional tables from $ 9.95
Hoover Upright Cleaner $99.95

FREE DELIVERY
EASY TERMS

BARGAIN ANNEX
753 VIEW ST.
Division of
Standard Furniture
382-5111

OUTDOOR EQUIPMENT

SPECIAL
WILKINSON sword shears, long handle. Reg. $21.95.
NOW $16.95

New and reconditioned mowers — reels, rotaries, riders, tillers; compost shredders, sickle mowers, generators, water pumps (all types), sprinkler systems, outboards.

JERRI Sickle Bar, Mowers
NEW from $285
REBUILT unit $175

One 25" rebuilt RIDING MOWER, 3-Speed Trans. $299.95.

SHARPENING—PARTS
REPAIRS
For most mowers, tillers, riders, chain saws, etc.

VICTORIA
LAWNMOWER HOSPITAL
834 Johnson 386-8338

MEL'S MEL'S MEL'S MEL'S
BARGAINS
White and black fireplace $99.50
Walnut hutch $49.50
3 small record players, each $12.50
Cedar chest with drawer $59.50
3/3 bed, complete $19.50
Grey and black chesterfield $24.50
ALSO
Bathroom scales, heaters, bird cages, firescreens, mirrors, wringer washers, coffee tables, nick-nacks, etc.
MEL'S BARGAINS
623 Pandora Ave. 384-3152
(Opposite B.C. Hydro)
MEL'S MEL'S MEL'S MEL'S

VACUUM BOTTLES
Keeps all fluids hot or cold. Small sizes for lunch kits, etc. Only 88c. Jumbo size, holds 30 fl. oz. $1.95.

SPENCER'S STORES Ltd.
1110 Gov't St. "Downtown"

DUNCAN-PHYFE DROP-LEAF table, $25; walnut night table with drawer, $10; single 4'2" metal bedstead and springs, $20; electric blender, $15; one pair heavy ladder jacks, $10; two-burner hot plate, gas, $5. Prices firm. 383-0147.

BOTTLE JIM BUYS, TRADES and sells old bottles, crocks and pottery, ginger beer bottles from 25c each. If your house was built around 1900 I will pay $5 in advance to look in your crawl space and buy any old bottles I find. 422 John Street. 388-5641 anytime.

FINAL WEEK
Month end clearance sale.
EVERYTHING GOES — Furniture, appliances, TV-stereo, carpeting and good used items. BETTER BUY Home Furnishings Ltd. 704 View St. DOWNSTAIRS. Phone 385-4345.

COTTAGE PACKAGE CONSISTing 3" Panabode logs sufficient for 820 sq. ft. dwelling. Heavy duty Duroid shingles. ¾" plywood for sub-floor and partitioning including rough drawings. $2,700. 656-2845.

A GSW EASY DRYER CAN BE A wonderful advantage even in summer. Models from $169.95 at
BUTLER BROTHERS
1720 Douglas 383-6911
(ACROSS FROM THE BAY)

BICYCLE, DRESSER, CHEST OF drawers, crystal ball, portable T.V., chesterfield suite, kitchen suite, wagon wheels. International Van. Apply 624 Battery Street, back door.

2-BURNER COLEMAN GAS camp stove, stand and gas can, $12.50. Scout belt, axe and knife, $5. Garden shears, $2. After 6 p.m., 478-2531.

'57 MORRIS, AFB CARB, WRINGer washer, couch and chair, wicker, couch and chair, dishes, misc. Apt. 1-1774 Denman, between 5 and 8 p.m.

WESTINGHOUSE ELECTRIC stove, $100, double oven, good condition. Westinghouse fridge, $50. Speed-Queen spin washer, $75. 478-4119, 6-9 p.m.

CARRIAGE, BABY CARRIER, lounge, jolly jumper, crib bumper pad, plastic bath, basinette and expanding gate. Phone 598-1627.

BANKRUPT STOCK, armstrong brick pattern linoleum, $2.00 off regular. Victoria Press, Box 688.

MOVING: SELLING GE AUTOmatic washer, Westinghouse dryer, large capacity model, in first-class condition. $200 firm. 382-2682.

½ HORSEPOWER SEARS 1 CYLinder tank-type paint sprayer plus accessories. 100 PSI, 2.8 CFM. $135 firm. 388-7668 afternoons.

MOVING, MUST SELL, NAUGAhyde chesterfield and chair; 9x12 gold pile carpet; coffee table, etc. Excellent condition. 656-4924.

MOVING; SELLING 7-MONTH-old washer, spin dryer, $115. Ironing board, $5. Arm chair, $7. Barbecue, $4. 385-0634.

NEW SANYO WASHER AND spin dryer, RCA portable TV with stand, like new, 478-5107.

BOY'S 3-SPEED BICYCLE, $45. wringer washing machine like new, $50. 384-0491.

6X14 WALL TENT, HEAVY duty, excellent condition. Used only 1 month. 592-9038.

MOFFAT WASHER SPIN dryer, excellent condition, $140. 479-7908 or 592-1661.

BEATTY WRINGER WASHER filmer and pump, $50. 592-7409.

16 MM SOUND PROJECTOR, $60. 383-9218.

LIGHT ALUMINUM EXTENSION ladder, 28', $25. 477-3106.

## 100 MISCELLANEOUS FOR SALE

SUMMER STOCK
REDUCTION SALE
795 men's suits — 36 to 50
short — tall, slim — stout
GROUP 1—aver. 20% off
$49.75
GROUP 2—aver. 25% off
$69.75
GROUP 3—some at 33% off
$89.75
GROUP 4—50% off all
$22.50
Double-breasted blazers
$38.10
Sport coats and blazers
$38.10
Men's shirts to $9.00 each
2—$9.99 — 3 for $12
Much, much more at
LES PALMER LTD.
714 View 382-2825

DO YOU WANT
TO SAVE MONEY ON
FURNITURE — APPLIANCES
ROYAL FURNITURE
AND APPLIANCES
733 Johnson 388-9021

USED SEWING MACHINES
Several reconditioned portable electrics, $25 to $39 with reverse stitch. Singer featherweight, 11 lbs., $65; open arm portable, $65; Singer automatic, as new, $139; 10 console electrics, $39 to $69. All 1 year guarantee. Terms $7 monthly. SAWYER SEWING CENTRE, 840 Fort, 388-6228.

MINIBIKES
All sizes — all prices
We stock clutches, jackshafts, sprockets, controls, etc. etc.
VIC. LAWNMOWER HOSPITAL
834 Johnson 386-8338

MOVING MUST SELL. CHINESE hooked rug, 9x12; Victorian mahogany settee and chair, wicker table and 5 chairs and captain's chair, 2 dressers, wringer washer; hanging lamps; 2 rocking chairs, and miscellanious. 385-1790.

SIMMONS HIDE-A-BED, NYLON, like new; 303 Parker-Hale Safari, 4 power scope, case, $50; 13-transistor walkie talkie, like new, 2 for $75—less than ½ price; intercom set, $10. 478-4569.

1956 NASH, GOOD RUNNING order, $125. Also Thistle Baby Buggy, $30, wooden playpen, $5 and crib and nearly new mattress, $35 or sell $60 for lot. Telephone 652-3031.

WESTINGHOUSE FREEZERS—always first grade—no seconds. Specials! 23 cu. ft. $258.50; 12 cu. ft. $199.50; 7 cu. ft. $179.50. Macdonald Furniture Mart, Pandora and Broad. 383-1171.

WE STOCK A BEAUTIFUL GIBSON de luxe 24" RIDER-MOWER 5 h.p. Briggs and Stratton Engine. Reg. price $399.50 on sale now for $349.50. See us at BUCKERFIELD'S, 506 Pandora, 384-7181.

A.B.C. ELECTRIC — 382-7221
New and rebuilt appliances. Vacuum cleaners, polishers, etc. One-year warranty. Good selection. Reasonable prices. 831 Yates.

IN GOOD CONDITION, FRIDGE, $125; aqua blue chesterfield suite, $130; 2-bedroom suites with ¾ size beds, $100 each. Also household items. 386-1533.

SWIVEL ROCKER, CARPETS, China cabinet, record players, record stands, Niagara massage units, 21" swivel TV, tables, TV stand, antique sword. 386-4794.

12'X12' SHAG RUG IN GOLD AND olive multicolour. Like new, $85. Expensive lined beige drapes with pleater tape for approximately 8' window. Cleaned. $25. 598-5710.

EVERLITE CORRUGATED Fiberglass sheeting—the BEST one! Stocked in four colours, white and clear, at Industrial Plastics Ltd., 2105 Douglas. 386-1477

FOR SALE; 2 CHEST OF DRAWers, $15 each; bed-couch $20; Panel truck $40 or best offer. 592-7520.

14' CLINKER OLD BUT SERviceable; Teardrop trailer; $3 straight eight Pontiac, $800 for all or dicker separately. 598-5458.

THE ROCKHOUND SHOP
All rock-hobby items and genuine stone jewelry. 850 Tolmie. 388-5341. (Closed Mon., open Fri. to 9 p.m.)

PRE-HUNG DOORS, PREfinished and bi-folds. Fancy exterior door. All sizes. Special Spring prices. 386-0286.

AUTOMATIC TELEPHONE ANSwering machine; 24-hour operation. Rent to own, $10.86 month. R. and T. Business Systems, 384-0145.

DICKER MARTENS PAINT CO.
Bring this ad and
SAVE 10% on ALL PURCHASES
Factory to you prices. 383-1127.

RELAX-A-CISER (EXERCISER) offers, 7" reel tape player, offers. Large dog house, $10. Exercise bike, $25. 479-2916.

2 NCR ADDERS, ELECTRIC ADding only. Manual subtracting and adding. $100. Also Underwood type writer, $25. Apply 820 Cormorant.

FULL SIZE, 4-BURNER, ELECtric stove, $100; 10 cu. ft. Frigidaire, $40. To see these call 479-1166.

ROTISSERIE FARBER WARE, never been opened, $43; bedroom chair, $25; card table, 4 chairs, $25. 656-2949.

LIKE NEW WESTINGHOUSE wringer washer, excellent working condition, $40. Push mower, $10. 384-7520.

2 WATER PUMPS, 1 GAS POWered sprayer, 2 white fleeces, 6 dark fleeces, mantel mirror, medicine cabinet with mirror. 652-3379.

BEAUTIFUL DE LUXE STOVE with rotisserie; freezer, 74" long. Both for $300. 652-2859.

303 RIFLE WITH SPORTING stock and scope. Aluminum awnings. 479-1534.

FOR SALE ELECTRIC STOVE, $30; dryer, $25; electric wall oven, 652-2648. After 4:30 p.m.

IMPERIAL CONSOLE SEWING machine and miscellaneous baby items. 382-9634.

30" GAS RANGE; HAND mowers, $4; 12" and 15" floor polisher. 479-4741.

AS NEW HOOVER, PORTABLE dryer, still under warranty, $140. Phone 592-6611.

30" ELECTRIC STOVE, LIKE new, $80; 15' clinker with trailer, offers. 383-0190.

TWO HUNDRED CEDAR TRAYS, 2"x2½"; suitable fruit, vegetable, bulb storage, 50c each. 656-2497.

PRICE'S KEY SHOP
847 Fort 384-6721
Safes, Locks, Keys

PREHUNG DOORS AND Bifolds, left over from large apartment job. 386-6634.

CITY OFFICE EQUIPMENT LTD.
Student typewriter rentals
826 Yates 386-8398

MOTO MOWER, REEL TYPE, completely overhauled. New grass catcher. 386-8181.

HEAVY SCREW JACK, $4; LAWN sprinkler, $2; some paint and brushes; shovel 478-7167.

MOWER, SUNBEAM ELECTRIC, 21" reel, $85. Trailer mirrors $10, pair. All A-1 condition. 383-8638.

10' STAKE STEEL FRAMED flat-deck, fit 1-ton truck excellent condition, $350. 384-7835.

DE LUXE ROOF RACK, $15. Lloyd buggy, jolly jumper, floor polisher. 592-6833.

9X12 HARDING RUG, FLORAL pattern with rubber underlay $100. 388-9457.

9X12 GREEN CARPET, AS NEW $40 or best offer. 382-3569.

10' SINK UNIT WITH STAINLESS steel sink, $95. 477-6354.

3-PIECE PICNIC SET, $39.95. 477-8401.

INCINERATOR DRUMS, $1.50. 622 Barton.

USED RED BRICK FOR SALE 385-4308.

NOMAD STOCKER HUNTING bow, $45 or best offer. 385-5325.

5" CONTINUOUS GUTTERS, ENamelled, B.C. Aluminum, 479-3232.

8X10 CABIN TENT, LIKE NEW, $45. 652-2536.

3-PIECE PINK BATHROOM FIXtures, $75. 384-1236.

## 100 MISCELLANEOUS FOR SALE

THE TRADERS
WAREHOUSE

Brown brocade chesterfield suite, loose cushions with valances $119.95
2-Pce. brown chesterfield suite $49.75
2-Pce. brown chesterfield suite $9.95
Helene Curtis commercial hair dryer with portable base $39.95
Antiqued 3-drawer chest $24.95
Single beds from $29.95
Almost new large de luxe Spanish bedroom suite $289.95
Apt. size refrigerator, 9 months old $149.95
Frigidaire refrigerator, works good $39.95
As new walnut buffet and record storage cabinet, 36" wide $79.95
As new 7-pce. dinette suite, modern design $62.95
5-Pce. dinette suite, excellent condition $39.95
Jacobsen reel type lawn mower (as new) $89.95
Beige rocker $14.95
Extension room divider $9.95
As new davenport and arm chair, Tweed fabric $109.95
Frigidaire 30" range, nice and clean, as is $4.95
Viking 2-speed, 3-cycle automatic washer (works) $59.95
Philco 30" range $39.95
Force ask rangette, almost new $59.95
Moffatt de luxe 30" range, as new $139.95
Reconditioned Admiral fridge, de luxe model $129.95
Hoover washer spin dryer $99.95
Imperial de luxe automatic washer and dryer (condition unknown) $49.95

Warehouse open till 5 p.m.

715 FINLAYSON 388-6264

SINGER MINI-SALE
THREE ONLY
Singer Model 237 zig-zag sewing machine, complete in Sherbrooke cabinet.
Regular $189.95 Sale $149.95
ONE ONLY
Singer demo model 466 sewing machine complete in Sherbrooke cabinet.
Regular $294.95 Sale $164.95
ONE ONLY
Singer demo canister vacuum.
Regular $129.95 Sale $79.95
ONE ONLY
Singer demo patio vacuum.
Regular $59.95 Sale $29.95
RECONDITIONED SEWING MACHINES
—Singer Model 99 straight stitch portable, $19.95.
—Singer Model 15-90 straight stitch portable, $29.95.
—Singer Model 99K straight stitch portable, $29.95.
—Singer Model 185 straight stitch portable, $39.95.
—Singer Model 301 slant needle portable, $49.95.
—Singer Model 306 zig-zag heavy duty portable, $59.95.
—Singer Model 404 slant needle portable, $59.95.
—Sloan Ashland straight stitch portable, $9.95.
—American Home straight stitch portable, $19.95.
—Dressmaker straight stitch portable, $29.95.
—Crown zig-zag portable, $34.95.
—Kenmore zig-zag portable, $44.95.
—Viking automatic zig-zag portable, $54.95.
—plus many more
HILLSIDE SHOPPING CENTRE
388-6291

SIMPSONS-SEARS
INSTALLS
QUALITY CARPETS
Pick your price, pick your colour and Simpsons-Sears will have your beautiful new carpet PROFESSIONALLY installed in your home.
CHARGE IT!!
NO OBLIGATION
PHONE 388-9111
SHOP at HOME Service

XXXXXXXXXXXXXXXXXXXXX
EATON'S
WAREHOUSE
STORE
749 VIEW ST.
Remember You Can
Budget Charge
Through Our
Customer's Accounts
Office, 3rd. Floor
XXXXXXXXXXXXXXXXXXXXX

CAMP FURNITURE
7' and 10' TABLES, aborite covered wood tops with round or pedestal type aluminum legs MATCHING BENCHES, wooden seat with leatherette covered cushions. Aluminum frame and legs.
SEE THEM IN OUR
BASEMENT HIDEAWAY
CAPITAL IRON AND
METALS LTD.
1832 Store St. 385-9703

ANNUAL BINOCULAR
TRADE-IN SALE
$15 minimum allowance on your old binoculars in trade on good quality binoculars.
7x35—$18.95 W.T.
7x50—$23.95 W.T.
10x50—$24.95 W.T.
Good range of sizes
and types in stock.
TRANS-WORLD ELECTRONICS
1617 Douglas 385-1941

PEOPLE'S TRADING POST
2510 Trans-Canada Highway
Open Sunday 1-6 p.m.
478-3933

"THE POST WITH THE MOST"

RUGS LOOK "NEW" IT'S SO easy with RUG-MATE stain removing rug shampoo. Rent electric shampooer for $1.00, plus materials. Clark and Pattison, 760 Bay St. See our ad under Painters for other supplies.

LOMBARD CHAIN SAWS
16" Bar and Chain
Reg. $179.95 Now $139.95
VIC. LAWNMOWER HOSPITAL
834 Johnson 386-8338

"THE PAINT FACTORY"
Empty drums, immaculate. $2.95
Come down and clear away.
Sidney Paint Supply Ltd.
656-3358

ISLAND TRADING
Now at 1717 Gov't. We sell good tools, cameras, instruments, luggage, etc. We buy with cash for same. 384-9354.

LO-COST
Lawnmower repairs, reconditioned lawnmowers, reasonable. Free pickup and delivery. 31 Regina. 384-9079.

SACRIFICE, LEAVING country, must sell wedding rings, 18 diamonds in all, value $750. Will sell for $300 or best offer. 383-0272, after 4.

URGENT MOVING: FRIGIdaire electric range, dryer, Singer treadle sewing machine, spring horse, miscellaneous items. Reasonable. 592-7180.

TWIN BED, 10'X12' RUG, SMALL curved chesterfield, old-fashioned breakfast nook. Wanted Hide-a-bed. 382-6375.

TYPE 'N WRITE SHOP
Used typewriters and adders bought and sold.
744 Johnson 385-3112

NYLON SHAG COPPERTONE rug with thick underlay, $250 or closest offer. See at 1606 Richmond, after 4 p.m.

SWIMMING POOL, 36X10, $20. Boy's bike, 5-speed chopper and 3-speed, possible newspaper bike. 385-7078.

LARGE CRIB AND MATTRESS $20; brass fire screen, 36x31, $12; winter tires, F78-14, $15; 7.75-14, $17.50 each. 478-4328.

MEN, HAIRPIECES THAT DEFY detection. Privacy, no obligation. Reasonable. 382-9514.

CHILDREN'S SAND BOXES 4'x4'x8" with sand, $10 delivered 383-0047.

LIKE NEW BROWN RUSSIAN squirrel stole, $100. 385-1251.

GOLD COLORED DRAPES, fully lined, 1 pair, 384-3893.

1,000' OF WOODEN SIDEWALK, 30" width, 35c lineal foot. 477-5209.

QUALITY CRIB, HIGH CHAIR and car seat. 383-5669.

150 CARS FOR SALE

EMPRESS
— PONTIAC — BUICK —
GMC

GOODWILL
USED CARS

72 TOYOTA Corolla 1600 4-dr. A.T. $2695

71 TOYOTA MK II 2-dr. Ht., 4-spd. $2595

71 VW Beetle 4-spd. $1995

71 VEGA GT 4-spd. Stereo $2495

65 CHEV IMPALA S.S., 8 A.T., P.S., P.B. $1495

71 CATALINA 4-DR. HT. 8, A.T. P.S. P.B. $3695

70 CATALINA 4-DR. HT 8, AT. P.S. P.B. $2995

70 LE MANS 2-DR. HT. 8 A.T. P.S. $2995

69 PARISIENNE 2-DR. HT. 8, A.T. P.S. P.B $2695

68 PARISIENNE 4-DOOR HTS. 2 TO CHOOSE FROM $2295

67 ACADIAN 4-DR. SDN., V8, CLEAN $1495

66 PONTIAC 4-DR. SDN. 8, A.T. $ 995

65 PONTIAC 4-DR. SDN. 6, A.T. P.S. $1095

OPEN
SATURDAY, JULY 1, AND MONDAY, JULY 3

67 DODGE 4-DR. SDN. 8, A.T. P.S. P.B. $1095

69 CORTINA 4-DR. SDN. 4-SPD. LOW MILES $1495

71 FIRENZA SL. 4-DR. SDN. A.T. $2095

69 VIVA 4-DR. SL. LOW MILES 4-SPD. $1495

AT
EMPRESS
PONTIAC BUICK
382-7121
DRIVE IN OFF TOPAZ
2867 DOUGLAS STREET

1969 OLDS
CUTLASS CONVERTIBLE

Fully equipped with V-8, automatic, power steering, power brakes, radio and electric antenna. Low mileage, excellent condition.

Remember at METRO all reasonable offers will be accepted.

METRO TOYOTA LTD.
624 Finlayson
386-3516

1969 TOYOTA CROWN

Station wagon. Our top of the line model. Equipped with powerful six cylinder, automatic, plus all factory options. Absolutely like new. Must be driven.

Remember at Metro all reasonable offers will be accepted.

METRO TOYOTA LTD.
624 Finlayson
386-3516

WILLE MOTORS

| | |
|---|---|
| DE LUXE dune buggy | $1895 |
| '70 FIREBIRD 400, 4-sp. | $3495 |
| '69 BARRACUDA Fastback | $2495 |
| '69 MG Midget | $1495 |
| '69 CAMARO, 396, 375 H.P. | $2695 |
| '69 CHRYSLER 2-dr. Ht. | $2695 |
| '68 MUSTANG Call-special | $2295 |
| '67 ACADIAN Canso 2-dr. Ht. | $1395 |
| '66 MALIBU SS 2-dr. Ht. | $1795 |
| '66 MERCURY 2-dr Ht. | $1695 |
| '65 CHRYSLER 4-dr. Ht. | $1495 |
| '65 SPORTS Fury, 383, 4-sp. | $1795 |
| '60 FORD, tested | $ 125 |

Backed by one of the ISLAND'S LARGEST SERVICE CENTRES

3240 Douglas 382-2313

SUBURBAN
"SAFE-BUY"

1970
FORD FAIRLANE

hardtop, 6 cylinder, automatic, radio. Less than 12,000 miles.

$2146

386-6131

STATION WAGON

'63 Dodge with towing package, heavy duty suspension, 383 CI motor, automatic trans., positraction, power rear window and equalizer hitch, 23 miles per gal. Low mileage. Excellent condition throughout. $600. 748-1616, Duncan.

1965 FORD COUNTRY SQUIRE station wagon, 9-passenger, power everything, 390 engine. Good condition. $1,050 firm, as must sell. 592-4771, after 6:30 p.m.

CHEAP

1955 Chev, tested, plates, runs, barely, complete, radio. 592-7297 after 5:30.

DART GT 2-DOOR HARDTOP, 4-speed, V-8, 3,000 miles two years warranty left. 384-8506.

1964 FORD GALAXIE 500, 4-DOOR sedan. Excellent condition, in and out. $600. 479-6318.

1970 CORTINA STATION WAGON, automatic, 22,200 miles. No trade. 656-3124.

'65 CHEVY II, MINT CONDITION, full price $651. 854 Pandora. 383-6252.

1967 PARISIENNE 4-DOOR, hardtop, new paint, good condition, $1495. 477-6036.

'56 VW VAN, TESTED, LICENSED, new paint, ready to go, $375. 382-5409.

1965 PONTIAC, V-8, AUTOMATIC, $795, good condition, 477-6035.

1966 ENVOY EPIC, $900. 384-7940, After 5:30 p.m.

150 CARS FOR SALE

PETER POLLEN
FORD

ALL SOLD WITH
7-DAY
MONEY BACK
GUARANTEE

1971 BUICK Le Sabre custom 4-door hardtop. Fully equipped. Vinyl roof $4095

1971 CHEVROLET Monte Carlo, 2-door, hardtop, automatic transmission, radio. Power steering, power brakes $3695

1970 PONTIAC Executive, 4-door sedan. Fully equipped including factory air $2895

1971 DATSUN 510 sedan, automatic transmission, radio $2295

1970 VIVA station wagon $1695

1969 MUSTANG MACH I, automatic transmission, power steering, power brakes, radio $2795

1969 PLYMOUTH Roadrunner, 383, V-8, Automatic transmission, radio $2595

1967 CORTINA GT, 4-door sedan $1095

1968 PLYMOUTH sedan, 6-cylinder, automatic transmission $1495

1966 JEEP Wagoneer $1095

1967 FORD Custom 289, V-8, automatic transmission, radio $1395

1967 FORD custom 2-door, 6 cylinder, radio $1095

1966 VAUXHALL station wagon $695

1964 OLDS F85 sedan $795

1964 RENAULT $595

PETER POLLEN
FORD
1060 Yates St. — 384-1144

SSSSSSSSSSSSSSSSSSSSSS
&
HHHHHHHHHHHHHHHHHH

'69 AUSTIN MINI station wagon $1095

'68 TOYOTA Corona 1900 cc $1495

'68 CORTINA 1600, 2-door $1195

'67 TOYOTA CROWN 4-speed transmission, bucket seats $1395

'69 TOYOTA Crown 4-door, top condition $2295

'62 MORRIS COOPER $695

'63 PEUGEOT $395

'67 ROVER 2000 TC $1795

'66 VAUXHALL VICTOR 4-door sedan. What offers? Come see it.

'67 SUNBEAM ARROW 4-door automatic $895

'69 TRIUMPH Spitfire convertible $1495

'71 VOLKSWAGEN Super Beetle $1895

'69 VAUXHALL 4-door sedan, automatic drive, only 21,000 miles $1395

'66 GMC half-ton with camper unit, V-8, low mileage, complete $2595

Many more at your
TOYOTA
Headquarters

LAUNDERS & HITCHMAN
2040 Cadboro Bay Rd. at Foul Bay Rd., Oak Bay
592-2471

SSSSSSSSSSSSSSSSSSSSSS
&
HHHHHHHHHHHHHHHHHH

'58 CONSUL MARK II, REBUILT transmission, new tires, exhaust system, very good engine. Completely checked and tuned. Just tested. Asking $345. 382-4179.

2 PROBLEMS?

In the past with financing and insurance, but still you would like to own a car, trade a car, give me a call. Ron Elliott, 384-6174, Local 69.

1964 PARISIENNE 283 ENGINE, automatic, power steering, radio, clock, good rubber, tested till June '73, perfect running order. Offers. 477-4752.

FOR SALE: 1935 1½-TON TRUCK, Ford; 1959 2-door sedan, Ford; 1958 Ford station wagon; best offer. Contact Apt. 1902, 1147 Quadra between 6-8 evenings.

1965 BEAUMONT ACADIAN, 4-door sedan, custom radio, tested to June '73. A good clean car. $695. 652-1477. 859 Clarke Rd., Brentwood.

1969 DODGE CORONET 2-DOOR hardtop, V-8, automatic, radio, new tires, etc., good condition, $1995. 385-4568.

1967 FORD V-8 $1095
AT ARTS CAR SALES

1965 FORD GALAXIE, RUNNING good. No reasonable offer refused. 592-9698.

1969 FORD COUNTRY WAGON, air conditioning. 658-5689.

150 CARS FOR SALE

PLIMLEY
SINCE 1899

See the
all new
AUSTIN MARINA
from only
$2530

1968 TRIUMPH SPITFIRE, wire wheels, Michelin X Radial Tires. Excellent condition $1695

1968 PLYMOUTH FURY II, 4-door, V-8, automatic transmission, power steering $1895

1970 CHEVY II 2 door, V8, automatic trans., power steering, power brakes, radio. Clean $2695

1971 AUSTIN 1300. Hydrolastic suspension, disc brakes, front wheel drive $1795

1971 DODGE COLT 4 door. Like new. Only 1,000 miles. $2195

1969 DATSUN Station Wagon. Radio, 4-speed. $1795

69 VAUXHALL $1195
69 DATSUN 1000 cpe. $1295
69 AUSTIN 1800 A.T. $2195
69 TOYOTA Corolla $1395
68 VOLKSWAGEN FASTBACK 1500 A.T. $1595
68 TRIUMPH Spitfire $1695
68 CORTINA GT 4-door $1695
66 VOLKSWAGEN $995
65 MERCURY wgn. $1495

YOUR
BRITISH SPORTS CAR
HEADQUARTERS

PLIMLEY
1010 Yates 382-9121
Open to 9 p.m.

CORTINA CAR CENTRE
(Div. of Peter Pollen Ford)
Yates at Quadra 384-5555

1969 OLDSMOBILE VISTA CRUISER Wagon, V-8, automatic, power steering, power brakes, AM-FM radio, power windows, electric door locks plus many other factory options. Absolutely flawless. Must be seen.

Remember at METRO all reasonable offers will be accepted
386-3516 386-3517

1965 CHEV. SUPER SPORT 2-door hardtop, high performance, 327, automatic, four barrel, bucket seats, console shift, new tires, tested May '73. $950 bargain. Trades considered. 479-7955.

ONE OWNER 30,000 MILES. Property maintained. 1968 Meteor 2 door hardtop with V-8, automatic, power steering and brakes, radio, $1995. Phone 596-3126.

1965 PLYMOUTH SPORTS FURY, 383, 4-barrel, automatic, power disc brakes, power steering, bucket seats, tach. $1350. Phone 478-4119 after 6 p.m.

'68 MUSTANG, 302, 8, AUTOMATIC, chrome reverse, wide ovals, 46,000 miles. Jim, 383-8279.

NO DOWN PAYMENT
AT ART'S CAR SALES

1964 CHEV. AI. $750 OR BEST offer. 382-9495.

'57 CHEV. 4-DOOR BEL AIR, good condition. Best offer. 382-9752.

150 CARS FOR SALE

McCALLUM MOTORS
— DATSUN — VOLVO —

WE PRICE OUR CARS

1967 MUSTANG Fastback, 390 V-8, 4-speed. Hucky big mag wheels, high jacker rearend $2195

1966 STUDEBAKER, a one owner beauty with 23,000 original miles $895

1967 CHEVROLET, 6 cylinder, automatic transmission. City tested. One owner $1095

WE INVITE COMPARSION

1971 EL CAMINO V-8, automatic transmission, power steering, power brakes, radio. Non-slip rear end. 15,000 original miles $3495

ON THE SPOT
FINANCING

1970 TOYOTA MK II sedan, 29,000 miles, a real sharp unit $2995

WE DYNO-CHECK
LATE MODELS

1964 BUICK LUXURY 2-door hardtop. This is an above average automobile $1095

ALL CARS GOV'T
TESTED

McCALLUM MOTORS
DATSUN — VOLVO —

It Pays to
"TAKE A LOOK"
at YATES and COOK
386-6168

N
N — N
N — N
N — N
N — 68 — N
N — N
N — YEARS SERVING — N
N — N
N — VICTORIA — N
N — N
N — N
N — N
N — N
N

NATIONAL
CHRYSLER-DODGE
DODGE TRUCKS

63 FORD Galaxie sedan, V-8, A.T., P.S., radio. Excellent $595

63 RAMBLER Classic Wgn. Excellent transportation. $395

64 STUDEBAKER, 6 Cyl., A.T. Runs well $395

61 COMET, 6 Cyl., A.T. Clean $395

66 CHEV V-8, A.T. Radio $695

65 PONTIAC 4-dr. HT., 283 V-8, A.T., P.S. Radio $733

BOTH SIDES OF THE
800 BLOCK YATES ST.
384-8174

SERVICEMEN
Our new cred't plan enables you to drive away in the car or truck of your choice, regardless of your rank or length of service. Mail small payments, example:

| | |
|---|---|
| '69 Impala, loaded | $1795 |
| $10 down | $59 x 36 |
| '70 F100 pickup | $1895 |
| $10 down | $62 x 36 |
| '69 Super Bee Ht. | $1995 |
| $10 down | $66 x 36 |
| '66 Lux Chrysler | $895 |
| $10 down | $19 x 36 |
| '69 Chev. P.U. | $1695 |
| $10 down | $56 x 36 |

We pay transportation to and from island. For more information call collect Mr. Alex McKay, 588-6533.

BELMONT MOTORS LTD.
10454 K.G.H., Surrey, B.C.

1955 OLDS, GOOD RUNNING order, new brakes, new battery, and tune up, $200 cash. After 6 p.m. 478-6547, 884 Attree.

1966 MUSTANG 289, 4 BARREL carburetor, 3 speed automatic, disc brakes, very good condition, best offer. 385-6828.

ONE OWNER 1963 RAMBLER Classic 4-door de luxe sedan automatic 38,000 miles. Like new. $475. 384-6820.

1968 MINI 1000 STATION WAGON 35,000 miles. New tires. $745. 383-2157.

1969 DATSUN, 1600, TWO DOOR, 4 speed, 33,000 original miles. $1,400. 652-2901.

'60 RAMBLER AND '56 AUSTIN, both running and licensed, as is. Best offer. 478-7048.

150 CARS FOR SALE

CORNELL
"CHEVROLET
COUNTRY"

1970 CHEVROLET Impala, V-8, automatic power steering, brakes, radio $3595

1970 FORD Custom sedan, '8', automatic $1995

1970 CHEVROLET Impala, 4-door, V-8, power steering, automatic transmission, radio $2995

1969 LINCOLN Continental 2-door hardtop, fully equipped including factory air $4995

1968 VOLKSWAGEN de luxe Bug $1495

1968 PLYMOUTH Fury I sedan, V-8, automatic transmission $1595

1968 FORD Galaxie 500 2-door hardtop, V-8, automatic transmission, power steering, brakes, radio $1995

1968 CORTINA station wagon, 4-speed $1395

1967 DATSUN pickup, 4-speed, radio $1295

1967 DATSUN sedan, 4-speed $1195

1967 CHEVROLET, station wagon, V-8, automatic transmission, power steering, brakes, radio $1395

1966 PONTIAC 2-door sedan, V-8, automatic transmission, power steering, brakes, radio $1295

1965 VALIANT V-200 4-door, automatic transmission, radio $695

1965 DODGE Polara 4-door sedan, automatic transmission, radio $795

1964 FORD 4-door sedan, runs good, needs some body work $395

1964 RAMBLER station wagon, '6', automatic transmission $795

1963 ECONOLINE van $895

1962 CHEVROLET Impala 2-door hardtop, V-8, automatic transmission, power steering, brakes, radio $695

1961 VOLKSWAGEN Beetle, radio $795

CORNELL CHEV-OLDS
3050 DOUGLAS STREET
(Opp. Mayfair)
385-5777 — 'til 9 p.m.

"PUTTING YOU FIRST
KEEPS US FIRST"

BUYER BENEFITS!!
—Free exchange privilege
—2-year written warranty with every car
—Take it to your favorite mechanic
—All cars Gov't tested
—100% financing

1972 TOYOTA Corolla 2-door, 4-speed, radio $1995

1972 DODGE Charger magnum, 4-speed, power steering, brakes, windows, radio. Like new. Save $1,000 $4595

1971 MAZDA pickup, 4-speed, 9,000 miles $2195

1971 VOLKSWAGEN Bus station wagon, radio, sunroof. Save $1,000 $3495

1971 CHEVELLE 2-door hardtop, V-8, automatic transmission, power steering, brakes, radio $3195

1971 OLDSMOBILE 88 2-door hardtop. Fully equipped including vinyl roof, stereo, rear defroster $3295

1971 VEGA station wagon, 4-speed, radio $2695

1970 PONTIAC Le Mans 2-door hardtop, V-8, automatic transmission, power steering, brakes $2995

CORNELL CHEV-OLDS
3050 DOUGLAS STREET
(Opp. Mayfair)
385-5777 — 'til 9 p.m.

150 CARS FOR SALE

CORNELL
"CHEVROLET
COUNTRY"

1970 CHEVROLET Impala, V-8, automatic power steering, brakes, radio $3595

1970 FORD Custom sedan, '8', automatic $1995

1970 CHEVROLET Impala, 4-door, V-8, power steering, automatic transmission, radio $2995

1969 LINCOLN Continental 2-door hardtop, fully equipped including factory air $4995

1968 VOLKSWAGEN de luxe Bug $1495

1968 PLYMOUTH Fury I sedan, V-8, automatic transmission $1595

1968 FORD Galaxie 500 2-door hardtop, V-8, automatic transmission, power steering, brakes, radio $1995

1968 CORTINA station wagon, 4-speed $1395

1967 DATSUN pickup, 4-speed, radio $1295

1967 DATSUN sedan, 4-speed $1195

1967 CHEVROLET, station wagon, V-8, automatic transmission, power steering, brakes, radio $1395

1966 PONTIAC 2-door sedan, V-8, automatic transmission, power steering, brakes, radio $1295

1965 VALIANT V-200 4-door, automatic transmission, radio $695

1965 DODGE Polara 4-door sedan, automatic transmission, radio $795

1964 FORD 4-door sedan, runs good, needs some body work $395

1964 RAMBLER station wagon, '6', automatic transmission $795

1963 ECONOLINE van $895

1962 CHEVROLET Impala 2-door hardtop, V-8, automatic transmission, power steering, brakes, radio $695

1961 VOLKSWAGEN Beetle, radio $795

CORNELL CHEV-OLDS
3050 DOUGLAS STREET
(Opp. Mayfair)
385-5777 — 'til 9 p.m.

BRIAN HOLLEY
VOLVO-FIAT

WITH
WORTHWHILE SAVINGS
ON DOMESTIC CARS

Example:
1965 FORD GALAXIE 500 2-door H.T. 352 cu. in. V-8, automatic, power steering, power brakes, custom radio, w-walls. A gleaming red beauty with a white hardtop, in excellent condition throughout.

| | |
|---|---|
| Average dealer price | $1495 |
| OUR PRICE | $1275 |
| YOU SAVE | $220 |

"TRADES WELCOME
Terms to suit your budget

BRIAN HOLLEY VOLVO
3319 Douglas at Cloverdale
Phone 384-1161

PUBLIC NOTICE

"GEM MOTOR SALES
SINCERELY INVITES YOU TO DROP IN AND SEE OUR USED CARS, TRUCKS, SMALL AND LARGE.
All prices, monthly payments marked on all windshields.

NO DOWN PAYMENT
NO CASH NEEDED

THE LOWEST PRICES IN WESTERN CANADA

DROP IN AND
BROWSE AROUND

GEM MOTOR SALES
LARGEST INDEPENDENT
USED CAR LOT
IN VICTORIA AT
490 Esquimalt
385-4311

1967 VOLKSWAGEN

Very nice bright red bug

$1295

THREE POINT MOTORS
Government at Hillside
385-6737

150 CARS FOR SALE

—HORWOOD MAZDA—

WISH YOU A SAFE
HOLIDAY

For your convenience
we are
OPEN MONDAY!
9-9

'72 TOYOTA Sports Coupe with radio. This car is in showroom condition with only 3000 miles.
SAVE at $2195

'70 AUSTIN 1300 sedan. Only 13,000 miles $1695

'70 MG MIDGET, serviced in our shop and ready to go $2195

'70 TOYOTA Sprinter sports coupe. Pale yellow with a black vinyl top $1745

'70 MAZDA 1800 sedan, automatic, power disc brakes, exceptional $2195

'69 MAZDA 1200 GT sedan, black vinyl top, ready to go.
ONLY $1195

'69 VOLKSWAGEN de luxe Beetle equipped with automatic drive $1595

'68 FIREBIRD 400, truly a fantastic machine. Reg. $2895
NOW $2695

'69 CORTINA 1600 sedan. Good reliable transportation $1395

'68 PONTIAC Parisienne 2 plus 2 hardtop, bucket seats and console loaded — yellow with black vinyl top $2095

'67 VOLKSWAGEN Fastback sedan, good economical transportation $1195

'67 MUSTANG sports coupe, V-8, automatic, power steering and brakes $1995

'66 ACADIAN 2-door hardtop, automatic, radio. Finished in Arctic white with contrasting red interior.
ONLY $1395

'65 ACADIAN Beaumont sedan, V-8, automatic, radio $1245

'65 FALCON sedan, automatic, one owner sedan $945

'65 CHEVROLET Impala 4-door hardtop, low mileage, V-8, power steering and brakes $1295

'64 HUMBER Super Snipe. Automatic, English luxury model.
ONLY $995

'64 FORD Galaxie 500 hardtop, V-8, automatic, power steering and brakes. Custom paint $795

'63 AUSTIN A60 sedan, radio, new transmission. Government tested March '73 $595

'69 DATSUN pickup. Government tested and all set to go $1395

'60 FORD pickup. Reliable $385

Open 'til 9 p.m.
—HORWOOD MAZDA—
385-1451

Johnson and Blanshard

2 LOCATIONS
Johnson and Blanshard
and Pandora Ave.
(Across from Hydro)

1969 442 CONVERTIBLE

V-8, factory 4-speed. Fully powered. Loads of options. Looks and drives like much newer unit. Premium unit. Remember at Metro no reasonable offer will be refused.

METRO TOYOTA LTD.
624 Finlayson
386-3516

1969
AUSTIN AMERICA

Looks and feels like new. 29,000 miles, with radio.

ONLY $1395

THREE POINT MOTORS
Government at Hillside
385-6737

SUBURBAN
"SAFE-BUY"

1971
PINTO Tudor automatic radio, 14,000 E-Z miles.

$2060

386-6131

1956 STANDARD VANGUARD sedan. Ideal second car. 1972 plates, tested till June 1973. $195. 477-6465 evenings, before 8:30.

'68 VOLKSWAGEN WINDOW VAN, excellent condition, may be viewed evenings. 624 Lambie Dr. 479-3359.

1965 CHEV. IMPALA SPORTS coupe, Wagon Train, 2524 Douglas Street. 386-3291.

1962 FORD GALAXIE, TESTED and licensed, good condition, $200. 478-5401.

'65 VW SQUARE BACK, NEW ENGINE, maintenance records, excellent condition. $1095. 385-7869.

'63 PONTIAC STATION WAGON, just tested, any reasonable offer. 656-4060.

1958 PONTIAC 4-DOOR SEDAN, automatic transmission. 478-4458.

150 CARS FOR SALE

ENSIGN
CHRYSLER PLYMOUTH
DOWNTOWN
YATES at COOK

—CHRYSLER
—PLYMOUTH
—VALIANT
—FARGO TRUCKS
—USED CARS

61 PONTIAC Safari station wagon, standard transmission.
Lic. AJE-773.
SALE PRICE $395
No down payment
20 payments of $26

64 FORD Fairlane 4-door station wagon, V-8, automatic transmission, custom radio.
Lic. HEG-671
SALE PRICE $695
No down payment
30 payments of $31

64 VALIANT 4-door sedan, V100.
Lic. AEC-950.
SALE PRICE $795
No down payment
30 payments of $36.

65 DODGE POLARA sedan, automatic transmission.
Lic. AAA-355.
SALE PRICE $795
No down payment
30 payments of $36.

66 PLYMOUTH FURY II 4-door sedan, V-8, automatic transmission, custom radio.
Lic. AAH-341.
SALE PRICE $895
No down payment.
30 payments of $40.

ENSIGN
CHRYSLER-PLYMOUTH
DOWNTOWN
YATES at COOK
386-2411
Open weekdays 'til 9

RM RM RM RM RM RM

CLEARANCE — LOW PRICE CARS!

| | |
|---|---|
| '56 AUSTIN | $ 50 |
| '65 CONSUL | $450 |
| '63 RAMBLER wagon | $450 |
| '67 ENVOY Epic | $450 |
| '59 PONTIAC sedan | $ 90 |
| '63 PONTIAC sedan | $390 |
| '63 COMET automatic | $350 |
| '56 NASH rambler | $ 60 |
| '61 FALCON sedan | $250 |

NO DOWN PAYMENT!
(On I.A.C. Approved Payment Protected Financing)
REG MIDGLEY'S
AMERICAN MOTORS
736 CLOVERDALE AVE. 385-8756

RM RM RM RM RM RM

1969 442 CONVERTIBLE

V-8, factory 4-speed. Fully powered. Loads of options. Looks and drives like much newer unit. Premium unit. Remember at Metro no reasonable offer will be refused.

METRO TOYOTA LTD.
624 Finlayson
386-3516

1969
AUSTIN AMERICA

Looks and feels like new. 29,000 miles, with radio.

ONLY $1395

THREE POINT MOTORS
Government at Hillside
385-6737

SUBURBAN
"SAFE-BUY"

1971
PINTO Tudor automatic radio, 14,000 E-Z miles.

$2060

386-6131

METRO TOYOTA
SIDNEY DIVISION
656-4311

1971 CROWN, 3 luxury and economy.
1971 COROLLA 9,000 miles, sun-tan yellow.
1970 DATSUN 1600, 2-dr., radio.
1969 ENVOY Special, 25,000 miles.
1968 DODGE hardtop, P.S., P.B., radio.
1968 COUGAR, P.S., P.B., radio.
1968 ACADIAN, hardtop, V-8 power steering, brakes, and radio.
1967 FORD Sedan, V-8, automatic, radio.
1967 CHEVY II, 6, automatic, radio, 35,000 miles.
1966 CUTLASS 2-door hardtop, mint.
1965 MERCURY hardtop, V-8, automatic, P.S., P.B., radio.
1965 MORRIS 1100, good transportation.
1964 ACADIAN, 6 automatic, radio.
1963 FALCON Wagon, 38,000 original miles.
1963 RAMBLER automatic, radio. Nice car for the lady.
1963 AUSTIN Cambridge Wagon, automatic transmission.

TRUCKS

1968 GMC ½-ton, 3-speed, long wide box.
1968 INTERNATIONAL V-8, 4-spd., radio.
1964 FORD one-ton, V-8, 4-spd. baby duals.
1964 VOLKSWAGEN 9-passenger bus.
1962 INTERNATIONAL V-8, 4-spd., radio.
1959 APACHE, 6, 3-speed.

"HOLIDAY SPECIAL"

14' Sport runabout, Johnson 40 h.p. electric start, trailer included.

SAVE $ AT SIDNEY

METRO TOYOTA
SIDNEY DIVISION

HARD TO FIND

1956 Falcon Futura 2-door hardtop, V-8, automatic, power steering. Phone CHARLIE PETERSON at EMPRESS PONTIAC BUICK GMC, 382-7121 or res. 592-6488.

1968 GMC WINDOW VAN, ONLY 40,000 one-owner miles, top condition, call Charlie Peterson at Empress Pontiac-Buick-GMC 382-7121 or res. 592-6488.

FOR SALE 1928 FORD MODEL A Coupe, Chrysler Hemi 2-ears, cam, headers, $1500. 537-5184, Courtenay.

1958 CHEV. EXCELLENT CONDITION, asking $800. Phone 388-7913.

150 CARS FOR SALE

DOUGLAS
VOLKSWAGEN

YOUR LARGEST
VOLKSWAGEN DEALER
ON THE ISLAND

Bank Finance
Up to 60 Months
On Approved Credit

3329 DOUGLAS ST.
388-5466
Open 9 'til 9

SUBURBAN
"SAFE-BUY"

1971
COMET Tudor in deep Hula blue 6 cylinder automatic, custom radio. Whitewalls and low miles

$2580

386-6131

"CLOSING OUT" SALE

'69 CORTINA G.T. Radio $1495

'66 CHRYSLER 300, power windows, power steering, power brakes $1495

'66 NSU good condition. Only $465

'62 MERCEDES 220 $1295

BAVARIAN AUTO SALES
Gov't and Herald 386-1515

'67 MGB. NEW CLUTCH AND brake, radio, wire wheels. Excellent condition. Asking $1450 or nearest. '67 Cougar GT automatic, new paint, very good condition. Asking $2100 or offer. Phone 384-0150.

1965 PLYMOUTH FURY II, V-8 automatic. Newly painted, black and chrome. Very clean. Custom radio, red upholstery, snow tires included. Good family car. $750. 385-0444.

'63 RAMBLER CLASSIC, 6-CYLINDER, automatic, low mileage, immaculate condition, tested, new tires. A real lady's car. $595. 382-3034, 383-7065.

1961 FORD GALAXIE, 4 DOOR hardtop, 390 V8, power brakes, power steering, automatic, radio, new tires, good shape, one owner. 477-6491. $750.

'70 PONTIAC SAFARI DE LUXE, 9 passenger station wagon, power steering, power brakes, low mileage, excellent condition. 383-8330.

'63 AUSTIN 1100, GOOD ENGINE, body and tires. Trans. needs some work, but car runs well. $200. 598-3074.

1971 MUSTANG MACH I, FULLY equipped. Less than 5,000 miles. $3500. Phone 384-6104 after 5 p.m.

1965 VOLVO 544 SPORT. $300 invested on recent motor rebuild. Bills available. Asking $895. Phone 383-8279.

1962 VAUXHALL VICTOR. IMMACULATE condition, 53,000 original miles, 4-door, 4-speed, radio. $750. 477-3494.

1962 RAMBLER CLASSIC wagon, new automatic transmission, good tires. Needs motor work. First $75 takes. 388-4794.

'67 DODGE DART GT, MANY extras. Excellent condition, $1,750 or offers, will take small trade. 385-6450.

ATTENTION CAR ENTHUSIASTS. 1951 Vintage Austin, showroom condition. 58 Crease Avenue, all weekend.

'63 BEAUMONT SPORTS 2-DOOR hardtop, automatic. Trade for a heavier 2-door hardtop automatic. Phone 743-2179.

1971 MUSTANG, 2-DOOR HARDtop, V-8, Automatic trans, power steering, 8,500 miles, $2,750. Brian or Keith, 385-7737, 8:30-5 p.m.

CONVERTIBLE 1962 CHEVY II, low mileage, new paint, $600. 384-6962.

'57 VOLKSWAGEN CAMPER, needs motor. Offers. Phone 386-9908.

1962 MORRIS OXFORD, RADIO, radial, good condition, tested till December, $300. Phone 479-4716.

1961 ENVOY STATION WAGON, tested until April '73. $195. 382-9836.

'66 VIVA, JUST TESTED, $695 OR nearest offer. 385-3814 between 4:30-7 p.m., ask for Les.

1967 T-BIRD, BURGANDY, ALL equipped, reasonably priced. 658-5689.

FORD CUSTOM 1971, 6-CYLINDER, automatic, 4-door, 8,000 miles. $2,700 or best offer. 384-9182.

'66 MORRIS 1100 SPECIAL, full price, $501. 854 Pandora. 383-6252.

1971 VOLKSWAGEN WESTFALIA camper, 13,300 miles. $3950. 478-4796 after 5.

58 PONTIAC TESTED, LICENSED, good condition, 6 automatic. 478-2563.

'64 DODGE, 2 DOOR, V-8, power steering, 1 owner, immaculate. $750. 384-7868.

1961 THUNDERBIRD, EXCELLENT condition. New paint? $950. 479-6459.

1967 T-BIRD, BURGUNDY, ALL equipped, reasonably priced. 658-5689.

1970 OLDSMOBILE CUTLASS. Take over payments plus some cash. 479-6626.

1961 VOLKSWAGEN VAN, IMMACULATE. Open to offers. 656-4003 after 7 p.m.

1966 PONTIAC PARISIENNE wagon, 1 owner, 327, P.B., P.S., roof rack, etc. 388-4345.

'61 VAUXHALL CRESTA. TESTED. Very good condition. $275. 384-6876.

'55 CHEVY 2-DOOR SEDAN, 283, 4 barrel, 3-speed, naugahyde interior. 382-9007.

1964 CORTINA, LOW MILEAGE, very good condition, offers. 478-4806.

'67 VOLKSWAGEN BUS CAMPER, immaculate, extras, $2,000 or best offer. 479-7843.

1938 BLUE FORD, 2-DOOR 478-1010

'71 GREEN VOLKSWAGEN Super Beetle. Call 658-8959.

'57 PONTIAC 4-DOOR WAGON, good family car. $200. 479-7684.

1958 CHEV. 4-DOOR, AUTOMATIC, excellent shape. 478-4035.

SACRIFICE 71 VEGA PANEL, truly pretty. Jan. 386-8424.

MUST SELL. 1970 VOLKSWAGEN De luxe, try your offer. 383-0595.

'57 STUDEBAKER LOW BOY, offers. 652-2171.

'63 CHEV IMPALA SS CONVERTIBLE, $600. 477-6444.

1969 FORD COUNTRY WAGON, air conditioning. 658-5689.

'55 CHEV. RUNNING. 382-7309 OR 383-6525.

'69 DATSUN 1600, $850. PHONE 598-5647.

1965 BUICK SKYLARK, 4-SPEED, excellent condition. 656-3638.

'61 VAUXHALL VICTOR WAGON, tested. $175. 477-6300.

## 150 CARS FOR SALE

METRO TOYOTA LTD.

1972 TOYOTA CELICA, MAG WHEELS.

1972 TOYOTA CORONA AUTOMATIC, RADIO.

1972 DATSUN 510, MAG WHEELS.

1971 CORTINA GT. LIKE NEW.

1971 VW FASTBACK, 12,000 miles. SAVE.

1970 FORD WAGON. EXCELLENT FAMILY UNIT.

1969 ENVOY, FULLY EQUIPPED.

1969 TOYOTA CROWN SEDAN.

1969 CHEVELLE WAGON. FULLY EQUIPPED.

1969 MUSTANG F.B. 4-SPEED.

1969 COROLLA SEDAN.

1969 SUNBEAM WAGON. AUTOMATIC.

1969 DATSUN WAGON. FULLY EQUIPPED.

1969 CHEVELLE MALIBU FULLY EQUIPPED.

1969 CAMARO HARDTOP. FULLY EQUIPPED.

1968 CORNET HARDTOP. FULL POWER.

1968 MUSTANG HARDTOP. 2 TO CHOOSE FROM.

1968 CHARGER HARDTOP. FULLY EQUIPPED.

1968 ACADIAN HARDTOP. V-8, AUTOMATIC.

1968 CAMARO HARDTOP. 2 TO CHOOSE FROM.

1967 PONTIAC HARDTOP, V-8, AUTOMATIC.

1967 BUICK SKYLARK CONVERITBLE.

1967 ACADIAN WAGON. FULLY EQUIPPED.

1967 ROVER TC 2000. PREMIUM.

1967 NOVA AUTOMATIC SEDAN.

1966 CHEVELLE MALIBU S.S. HARDTOP. 2 TO CHOOSE FROM.

1965 VALIANT WAGON AUTOMATIC.

1965 VOLKSWAGEN, SUNROOF.

1965 MUSTANG CONVERTIBLE, AUTOMATIC.

1965 MERCURY HARDTOP AUTOMATIC, FULL POWER.

1964 FORD WAGON, V-8 AUTOMATIC.

1964 RAMBLER SEDAN AUTOMATIC.

1964 BEAUMONT SEDAN AUTOMATIC. PREMIUM.

1963 PONTIAC HARDTOP AUTOMATIC, POWER STEERING.

Many more units to choose from.

All units are fully reconditioned and Government Safety Inspected for your protection.

Remember at METRO all reasonable offers will be accepted.

Cash — Trade — Terms

METRO TOYOTA LTD.
624 Finlayson
386-3516 386-3517

EASY FINANCING

GARDEN CITY AUTO SALES
2978 Douglas 383-1931

SUBURBAN "SAFE-BUY"
1971 CHRYSLER NEWPORT
custom hardtop. A one-owner with 1000 local miles.
$4470
386-6131

MM — MM — MM — MM
LEASE TO OWN
a brand new
D — A — T — S — U — N
McCALLUM MOTORS
Yates at Cook
386-6168
MM — MM — MM — MM

SUBURBAN "SAFE-BUY"
1969 FORD-CORTINA GT
Radio. Finished in deep gold
$1870
386-6131

1954 MERC SUN VALLEY HARDtop. Above average condition. Tested. Offers. 383-6683.

MUST SELL MY WIFE'S '66 Mustang hardtop. V-8, automatic, radio. Good condition. 385-5854.

1965 MUSTANG $1,095 AT ARTS CAR SALES

TAKE OVER PAYMENTS ON good repossessed cars. 382-3567.

MUST SELL 1961 VOLVO, GOOD condition. 598-3865.

## 150 CARS FOR SALE

DE PAPE MOTORS

REMEMBER IF YOU BUY BEFORE SEEING US YOU MAY HAVE PAID TOO MUCH.

'71 CADILLAC $6995
4-door hardtop. This 10,000 mile one-owner automobile is equipped with power steering, power brakes, fully tinted power windows. Factory climate control air conditioning — 4-way power seat and Cadillac AM-FM stereo radio. Turquoise in colour with matching interior and moss green vinyl roof finish this elegant automobile. The one year depreciation makes this near new car an excellent buy.

'70 LINCOLN $5995
Continental 4-door sedan. Full factory power, air conditioning, 6-way power seat, tilt steering, power door locks, power trunk, radio with factory stereo tape deck. This low mileage one owner luxury automobile is finished in saddle tan with matching leather interior and contrasting brown vinyl roof. Balance of 5-year factory warranty available. Cost over $10,000 new. Guest drive this beautiful automobile today.

'72 TOYOTA 1600 $2495
Corolla sports coupe. 4-speed, AM-FM radio. Fully tinted glass, rear window defogger, custom bucket seat interior. 5 chromed custom wheels with radial tires. Local one owner 8000 mile automobile. Balance of warranty available. See it today.

'69 THUNDERBIRD $3695
2-door Landeau. Power steering, power brakes, power windows, tilt steering, bucket seats, AM-FM stereo radio. Finished in metallic bronze tan with black interior and matching vinyl roof. Very sharp looking. An excellent buy in a low mileage luxury automobile. Guest drive it today.

'69 MERCEDES 230 $3695
4-door sedan, power steering, power brakes, console floor shift, radio, fully reclining bucket seats, radial tires. This sedan is in exceptional condition throughout. Beige in color with contrasting tan interior. An excellent chance to own a Mercedes at a reasonable price. Guest drive it today.

'69 SWINGER 340 $2695
2-door hardtop, 340 V-8, 4-barrel, 4-speed, radio, traction-bars. Local one owner car with just 26,000 miles. Balance of 50,000 mile warranty available. This automobile has been exceptionally well cared for and is immaculate throughout.

'60 MERCEDES 220 $895
4-door sedan. A locally owned automobile recently traded to us on a later model Mercedes. In very good condition throughout and mechanically excellent. Priced for quick sale. See it today.

MANY, MANY, MORE GOOD BUYS TO CHOOSE FROM

DE PAPE MOTORS LTD.
847 YATES 384-8035

GARDEN CITY
HOLIDAY WEEKEND
VALUES

'71 CHEVROLET IMPALA
4-DOOR HARDTOP, V-8, AUTOMATIC TRANSMISSION, POWER STEERING, POWER BRAKES, RADIO, AZURE BLUE WITH MATCHING INTERIOR. ONLY 13,000 MILES
PRICED TO CLEAR

'70 SKYLARK
CUSTOM 2-DOOR HARDTOP. 350 V-8, AUTOMATIC TRANSMISSION, POWER STEERING, POWER BRAKES, RADIO. FINISHED IN SKY BLUE WITH MATCHING INTERIOR. SEE THIS HARD TO FIND MODEL.
PRICED TO CLEAR

'70 METEOR MONTCALM
2-DOOR HARDTOP. 351 V-8, AUTOMATIC TRANSMISSION, POWER STEERING, POWER BRAKES, RADIO. METALLIC GREEN WITH MATCHING INTERIOR. PLUS BLACK VINYL ROOF. A REAL BEAUTY.
PRICED TO CLEAR

'68 CADILLAC COUPE DE VILLE
FULL POWER INCLUDING WINDOWS, SEATS, AUTOMATIC HEADLIGHT DIMMER, AM-FM RADIO. FINISHED IN TAHOE WITH MATCHING INTERIOR. PLUS BLACK VINYL ROOF.
PRICED TO CLEAR

72 Cortina 2000, only 11,000 mi.
71 Toyota Mark II Ht., 12,000 mi.
70 Datsun 1200 GT, like new.
70 Toyota Mark II 2-dr. Ht., 4-sp.
70 Mazda 1800, like new.
69 Mustang, fully guaranteed.
68 T-Bird, Landeau, full power.
68 Chev. Impala SS. Sharp.
67 Camaro V-8, A.T.
67 Olds Cutlass 4-dr. Ht.
66 Chevelle A.T., P.S.
65 Dodge Monaco 2-dr. Ht.
65 Parisienne 4-dr. Ht., full power.
64 Skylark, 2-dr. Ht., V-8, A.T.
64 Mercury, excellent condition.

EASY FINANCING

GARDEN CITY AUTO SALES
2978 Douglas 383-1931

SUBURBAN "SAFE-BUY"
1972 CHEVROLET VEGA
automatic, radio. Very clean, low miles.
$2540
386-6131

"EXCEPTIONAL VALUE"
On executive automobile '69 Coupe De Ville. 2-door hardtop most options, including power seats, AM-FM, air conditioning, etc. Worth over $9,000 new, priced for fast sale, $5450. Small trade considered. Dave Brownell, 386-8424 or 477-2027.

1970 PLYMOUTH SATELLITE, 21,000 miles, automatic transmission, 2-door hardtop, 6 cylinder, power brakes and steering, $2500. 386-7662.

FOR SALE, 1967 FORD GALAXIE 500, 2-door hardtop, 390 automatic, power steering, power brakes, $1200. 385-7235.

1965 MUSTANG CONVERTIBLE, V-8 automatic, beautiful condition, view 811 Princess Ave. between 9-5 or 385-0147 after 6 p.m.

VERY INTERESTED IN SELLing your near new or used car, contact Dennis at National Motors, 384-8174.

MUST SELL, 1972 2-DOOR HARDtop Dodge Demon, asking price $3400. 386-1084 after 4.

'63 VW, GOOD SHAPE, $650 OR best offer. 383-2753.

## 150 CARS FOR SALE

SPEEDWAY VOLKSWAGEN PORSCHE

WE DON'T SAY WE'RE FIRST
WE PROVE IT
AND THAT'S THE TRUTH

1972 Red FIREBIRD Esprit hardtop, automatic, console. Beautiful ivory interior, white vinyl top. Only 2300 miles with warranty.
SPECIAL $4295

1971 PINTO 2-door 7000 miles, automatic radio, vinyl roof. This is a sharp economy favorite.
SPECIAL $2495

1970 DATSUN 240Z, fully equipped, 4-speed. This desirable sports car with only 13,000 miles. This SPECIAL price $3895

1967 PORSCHE 911T sports car 5-speed in excellent mechanical shape and lovely appearance. This is a rarely available model at a SPECIAL price of $4795

SOME EXCELLENT USED CAR BUYS

| | |
|---|---|
| 70 SIMCA | $995 |
| 69 AUSTIN 1800 | $1395 |
| 69 MALIBU Ht. | $2195 |
| 69 K. GHIA A.T. | $2395 |
| 69 VW auto. | $1595 |
| 68 EPIC A.T. | $995 |
| 67 RANCHERO | $1995 |

And many more on our BIG USED CAR LOT

18 used Volkswagens from 1958-1971

See our big and complete selection of CAMPERS, TRAILERS and VANS.

FOR 19 YEARS UNDER THE REVOLVING VOLKSWAGENS

BOTH SIDES OF YATES
385-2415

REMEMBER METRO TOYOTA LTD.

624 Finlayson
386-3516, 386-3517

'68 CHARGER
Hardtop, finished in lovely Brazilian bronze with matching decor, has every conceivable sports extra with the tremendous 383 V-8 motor. Live a little with a fully reconditioned safety checked automobile from one of Canada's leading Import Dealers. Open every evening till 10 p.m. Remember at METRO all reasonable offers will be accepted 386-3516, 386-3517.

J. C. MOTORS LTD.

| | |
|---|---|
| '70 MAVERICK, standard, 6 | $1795 |
| '70 TOYOTA Corona, auto. | $1995 |
| '69 VOLKS. Beetle at. | $1395 |
| '65 CADILLAC coupe | $5695 |
| '69 VAUXHALL Viva | $ 995 |
| '68 FORD Ht., V-8, at. | $2095 |
| '68 AUSTIN 1100 | $1195 |
| '66 BUICK Ht., radio | $1595 |
| '66 COMET convert. V-8, at | $1095 |
| '65 ROVER 2000 | $ 995 |
| '65 METEOR wagon, V-8, at. | $1095 |
| '65 CHEVY II 4, A.T. | $ 895 |
| '64 FAIRLANE 2-dr. 6 | $ 695 |
| '63 CORVAIR 4 speed | $ 495 |

837 YATES 384-0921

'68 BEAUMONT SD 396, 350 H.P. 4-speed, stereo tape, vinyl roof, mag wheels, new tires, 25 more options. Immaculate. $2400. Duncan, 746-6220.

'70 DATSUN 510, 2-DOOR SEDAN, excellent condition, multiple accessories, heavy-duty clutch. Perilla radio. 595-3548 after 6.

RARE, 1967 MUSTANG FASTback, 390 cu. in., immaculate inside and out, low mileage, $2,250 or best offer. 386-3619 or 382-3397.

'68 VOLKSWAGEN, 1500 SQUAREback station wagon, $1,450. Offers 642-3637.

1963 LE SABRE, 440 CU. IN., PS, PB, 42,000 miles, $850. 382-5465.

## 150 CARS FOR SALE

VARIOUS MAKES AND MODELS, $100 to $500 price range. Financing available. NATIONAL MOTORS, 384-8174.

LADIES CAR
1971 MAVERICK, 6 CYLINDER, automatic. Very clean. Cadboro Bay Service. 477-2102.

1961 AUSTIN CAMBRIDGE. Tested April. 22 Brigadoon Place radio, snow tires, A-1 condition, after 5 p.m.

1965 ANGLIA. GOOD BODY CONdition and excellent engine, $495. 385-4665.

1963 PONTIAC $150 AT ARTS CAR SALES

1972 TOYOTA COROLLA DEluxe, 4-door sedan, 388-4783 after 5:30 p.m.

'65 VOLKSWAGEN $590.
Just tested, good condition. 382-0969.

1964 COMET VILLAGER WAGON, excellent condition, $900 or best offer. 478-6022.

'71 BUICK SKYLARK, 2-DOOR, hardtop, immaculate. 10-5, 598-4202.

'67 METEOR SEDAN. SPECIAL, full price $651. 854 Pandora, 383-5252.

1954 AUSTIN A40. TESTED, needs some engine work. Best offer takes. 592-3461.

'61 VAUXHALL, STATION wagon, good tires, good running order, $275 or best offer. 383-5790.

'57 KARMAN GHIA, GOOD CONdition, $275 or best offer. 598-1277, 5-7 p.m.

## 151 FOREIGN IMPORT AND SPORTS CARS

1969 DATSUN 4-DOOR, RADIO, headrests. Like new appearance, mechanically sound, clean interior. $1,375. 385-8797 days or 477-6079 evenings and weekend.

'62 JAGUAR XKE COUPE. NEW interior, completely rebuilt engine and new clutch. Very fast. Asking $2,500. 382-4179.

1963 JAGUAR, 3-SPEED, OVERdrive, British racing green, fog lamps, excellent condition, $1,000. Phone Ladysmith, 245-2127.

SUMMER FUN
In a 1971 Fiat 850 Spider, as new. Financing can be arranged. $2,150 or best offer. 386-3649 or 382-3397.

1970 LOTUS EUROPA. $3100 OR best offer. 592-6174 evenings and weekends. No. 17, 2150 Cadboro Bay Rd.

'68 DATSUN 2000 5-SPEED, 150 hp, radial and snow tires, 47,000 miles, excellent condition. $1,700. Phone 477-6898.

'69 ALPINE GT, A-1, FULLY equipped, Electric overdrive, new tires, radio. Must sell, going overseas. Phone 592-7049.

RARE
Lotus Cortina, new radials, Cibis, completely rebuilt running gear. 592-3073.

1959 PORSCHE ROADSTER. Very good original condition. 479-5325 after 6.

'66 SPITFIRE. EXCELLENT CONdition, 43,000 miles. Michelin tires. $1100. 478-4972 after 7 p.m.

JAGUAR MARK 7. REBUILT ENgine and brakes. $950 or best offer. 382-8580.

TR4, MAG WHEELS, LEATHER steering wheel, dual exhaust system. $900 or best offer. 592-3663.

1966 BEETLE. RELIABLE, ECOnomical. Must sell by July 20. $700 or nearest. 652-2947.

AUSTIN 850 WAGON, GOOD CONdition. Best offer. 592-3691. No. 29—2150 Cadboro Bay Rd.

1965 DATSUN 1500 CONVERTible, good condition. Asking $800. 385-5625 or 384-3292.

1965 HEALEY SPRITE. OFFERS. Evenings. 598-1342.

'59 TR3, GOOD CONDITION. offers. 592-3358.

64 MG-MIDGET, TESTED, CONvertible. Ex. condition. 385-0838.

## 154 TRUCKS AND BUSES

EMPRESS PONTIAC
BUICK
G.M.C.
THE TRUCK CENTRE
ONE OWNER
1970 Chev ¾-ton camper Spl. Pick-up completely equipped with 350 V-8 engine, 3-speed, Auto. transmission, power steering, power brakes, power lock rear axle, heavy duty battery, heavy duty suspension with rear leaf springs. De luxe chrome Pkg. custom interior, gauges with tachometer, auxiliary battery, rear step bumper and 7.50x16 8-ply tires.

PLUS

A brand new 9½' Corda Lane Camper, featuring a propane-electric fridge, 3-burner stove, 12-110 volt wiring, stainless steel sink with water pump and tank. Extra heavy insulation. Buy this complete holiday special pkgs. for only $5695

OPEN SATURDAY, JULY 1, AND MONDAY, JULY 3

WE SELL TRUCKS
Drop in and see us
2524 Douglas at Bay
382-7121

"TRUCKTOWN"
On Bay St. below Government
Everything in trucks. 386-1711
½ - ¾ and 1-tons

| | |
|---|---|
| 70 Ford ¾-ton. P.U. Long wide box. V-8, 4-speed, custom radio | $2895 |
| 70 GMC. ¾-ton 4-wheel drive pick-up. Low mileage. Warn hubs | $3295 |
| 68 Ford ¾-ton P.U. Long wide box. V-8, 4-speed, custom radio | $2195 |
| 68 International 1-ton pickup. V-8 motor, heavy duty. Only | $1695 |
| 67 International ½-ton pickup. Wide box. Radio, very clean truck. Only | $1895 |
| 67 Ford ½-ton, 4-wheel drive. Long wide box. Radio, etc. Only | $2195 |
| 66 Ford ½-ton P.U. Rebuilt V-8 motor. Long wide nice model. Only | $1095 |
| 66 GMC ½-ton P.U. V-8 motor. Clean and tidy, ready to go. Only | $1495 |
| 65 Dodge ½-ton P.U. Big 6 motor. Long wide, low mileage. Only | $1295 |
| 62 International 1-ton pickup. Crew cab, good workhorse. Only | $995 |
| 60 Chev 1-ton duals | $1095 |
| 60 Fargo 1-ton, duals | $895 |
| International 1-ton, duals | $1295 |
| 65 Merc. walk-in van | $1295 |
| "Misc. Cars" | |
| 69 Lincoln sedan | $3995 |
| 67 Caddy convertible | $3195 |
| 66 Lincoln coupe | $2495 |
| 67 Pont. 9-pass. wagon | $1095 |
| 57 Volks. Beetle | $250 |
| 63 Stude. auto. sedan | $195 |

"Trucktown"
2525 Bridge St. at Bay

1967 GMC. ½-TON, V-8, AUTO positraction, bucket seats, $1900. 385-0017.

'65 GMC ½-TON, AUTOMATIC, A-1 condition, 385-5965.

GOOD '55 FARGO PICKUP, $250. 478-6607.

1971 CHEVY WINDOW VAN, 8 automatic, asking $3,600. 478-6267.

1965 MERCURY ECONOLINE 382-0925 evenings

'66 JEEP WAGONEER, 4-WHEEL drive. 592-4958.

1965 1-TON MERCURY DUAL wheels, flat deck. 479-7057.

## 154 TRUCKS AND BUSES

NATIONAL CHRYSLER-DODGE
"The Island's Dodge Truck Centre"

1972 DODGE VAN
fully equipped, slant 6 standard transmission.

| | |
|---|---|
| LIST PRICE | $3540 |
| SAVE $$$ | $347 |
| NOW ONLY | $3193 |

Building a mobile camper? Start with a DODGE MAXIVAN!
Several to choose from. Come in and look them over.

CALL Marshall Murray NATIONAL
CHRYSLER — DODGE
DODGE TRUCKS
384-8174 819 Yates

"MAKE ROOM SALE"

| | |
|---|---|
| '66 I.H. 4x4 TRAVELALL V-8 | $1495 |
| '69 VAUXHALL Victor wagon | $1695 |
| '71 INT. 4-w.d., 6-man pickup, V-8 | $4295 |
| '65 GM Handy bus, 6 passenger | $1450 |
| '66 CHRYSLER Newport sedan | $1195 |

INTERNATIONAL HARVESTER
517 Herald St.; 388-5508

SUBURBAN "SAFE-BUY"
1972 CHEVROLET ¾-ton, Longhorn 8, automatic, power steering, power brakes, radio. Canopy.
$4460
386-6131

IMMEDIATE DELIVERY
'72 Mazda 1800 Pickups
DEALER FOR OKANAGAN CAMPERS
HORWOOD MAZDA
810 JOHNSON 385-1451

1969 CHEV. ¾-TON PICKUP, V8, 4-speed.
1968 Chev. pickup, V8, automatic.
1963 Ford 800, stake box with hydraulic tailgate.
1963 Chev. 3-ton C and C, V8, 4 and 2 trans.
George Eng Truck Sales
940 Hillside 385-3054

1964 ¾-TON GMC PICKUP, 8' box, rear bumper, Big 6 4speed, $995.
1965 Mercury V-8 pick up, custom cab, long box, rear bumper, $950.
VICTORIA JEEP
HILLSIDE AT ROCK BAY

1969 FORD ECONOLINE, $2,200. E200 series. Windows, all around. 308 cu. in., automatic, rebuilt engine recently. Apply 820 Cormorant.

1968 DODGE ½-TON PICKUP, 318 V-8 automatic. Radio. Excellent condition. 2 to choose from, $1995. NATIONAL MOTORS, 384-8174.

'69 FORD ¾-TON, V-8, AUTOmatic transmission, p.s., heavy duty suspension etc. $2600. 478-4112 or 478-2752.

1966 DODGE ECONOLINE WINdow van, 6-cylinder standard shift, side and rear doors, open to offers. 477-8642.

BRAND NEW DATSUN ½-TON pickup, fully equipped, $2555. McCALLUM MOTORS LTD.
1101 YATES ST. 386-6168

TRUCKTOWN 386-1711
Everything in Trucks
On Bay St. next to Moore Whitlington Lumber yard.

1970 FORD F-100 RANGER, 302 V-8, 3-speed transmission. Trades considered. Terms available. Cadboro Bay Service. 477-2102.

'68 FARGO 318 V-8 AT ARTS CAR SALES

1969 FORD ¾-TON, 360 V-8, 4-speed. Asking $2,250. Will take late model ½-ton in trade. 385-8995.

1964 CHEV. PICKUP AT ART'S CAR SALES

10' ALUMINUM FURNITURE van. Island Furniture Mart. 656-3724 or 656-3390.

1966 FORD ECONOLINE VAN, minor body work, good condition. 572 Dallas Road.

59 MERCURY PICK UP, TESTed, good shape, $250. 382-1164 after 5.

1970 FORD RANGER, 32,000 miles, excellent condition, $3300. 477-1454.

1969 ECONOLINE CAMPER, equipped, V-8, auto., hitch. $2400. 384-6759.

1949 INTERNATIONAL PANEL truck. Excellent condition. Very low mileage. 746-6222, Duncan.

'53 DODGE PICKUP. TESTED. Offers. 1930 John Road, Sidney. 656-1608.

'69 GMC ONE-TON PICKUP. NEW safety sticker, 4-speed, V-8, $2,200. 479-4723.

1963 FORD ECONOLINE. NO side windows. Good delivery van. $395. 384-4376.

1968 MERC. 390 V-8 AT ARTS CAR SALES

1965 M100 V-8, 452 TRUCK, PRICE $1,350. 479-2638.

1960 GMC ½-TON PANEL, GOOD running condition, $400. 478-2924.

1968 VW WINDOW VAN CAMPER. 598-4627.

1971 CHEVY WINDOW VAN, 8 automatic, asking $3,600. 478-6267.

1962 GMC ½-TON PANEL, offers. 477-4762.

## 156 U-DRIVES AND AUTO WASHING

SIMONIZE $8.95
Your home or office or free delivery. Also interior and motor cleaning. 592-6401.

## 158 TIRES

TIRE WAREHOUSE CLEARANCE SALE
Clearing of nearly all sizes and types continues
FOR THIS WEEK ONLY
D & D TIRE LTD.
1620 Blanshard St. 382-7283

## 160 PARTS, ACCESSORIES

322 CHEV. MOTOR, STANDARD bellhousing, old Ford parts. 382-5581.

'64 BEAUMONT 2-DOOR HARDtop, no motor, parts or whole. 478-4248.

ALTERED CLASS DRAGSTER, body, frame, and roll cage, $50. 478-5587.

WANTED: ENGINE FOR 1964 corvair Monza, automatic. 477-3138.

WANTED: '60 CADILLAC FRONT end or 1960 or later body complete. 386-1705.

327 Chev. motor, 301 pistons. 383-1968.

## 160 PARTS, ACCESSORIES

COMPETITION WEST
Get a load of this!! Crane Fireball Cams, $39.95. EFFECTIVE NOW. Gabriel Hijacker air shocks, check our price. Pennzoil, racing, or reg. in stock. Trick shift $1.59 qt. Cragar headers complete and ready to go at an unbelievable price of $89.95. Check and compare our other discount prices and service before buying anywhere else.
COMPETITION WEST
819-A Broughton St.
6-10 weekdays
382-2234

OUR NEW LOCATION
2150 Blanshard Street
Your Car's "Heart" is the BATTERY
For a Strong, Sure Start Every Time GET an "ACME"
LOWEST PRICES IN TOWN
Delivered and Installed
FRANCIS BATTERY and TIRES LTD.
Retreading Specialists

FOR FAST SERVICE ON RINGS, BEARINGS, GASKETS, exchange brake shoes, drum turning, pin fitting, valve seat machining.
CORDS PISTON RINGS
At 834 Johnson St. 383-0011

RADIATOR REPAIRS, FAST TOP quality repairs at Maurice's Auto Body, 427 Bata St., Phone 384-3121. Located behind the Burnside Pay and Save Gas Station.

VOLKSWAGEN EXTRACTOR EXhaust system $35.95. Write for free brochure. Culver Dynamics, Box 4054, Station A, Victoria.

Front tire mounts, $25 each. 3 Wheeling hubs, $50 per set.
VICTORIA JEEP
HILLSIDE AT ROCK BAY

'56 CHEV GLASS FRONT END. Mencia M-22 and Hurst shifter. Two T.S. wheels, 9½" tires. '56 Chev body parts. 652-3574.

FUEL INJECTION FOR 327, 4-speed transmission with Hurst shifter. 900-950 m.h., slicks. Headers for '68 Camaro. 479-2183.

Z28 ALUMINUM HIGH RISE INtake manifold. Excellent condition. 385-0355.

WANTED: '62/'67 CHEV., CHEVY II, or Pontiac radiator. 384-3121 weekdays between 8-5 p.m.

## 162 AUTO REPAIRS, SERVICE AND TOWING

AUTOMOTIVE PAINTING
Complete paint, touch up or custom work. Free estimates. All work guaranteed. Open Saturday's 9-1 p.m.
SUPERIOR AUTO BODY SHOP
Phone 386-3588

TRANSWILL AUTOMATIC TRANSmission specialists. 384-2651. Rebuilt auto transmissions from $69.95. Tune-ups from $11.95.

SCRAP CAR HAULED. REASONable rates. Associated Auto Wrecking. 478-6212.

## 164 AUTO BODY WORK AND PAINTING

SANDBLASTING AND PAINTING cars, auto parts, and accessories, reasonable rates. Call 656-1453. Day. 385-2004 evenings.

## 166 CARS AND TRUCKS WANTED

WANTED
$ $ $ for cash $ $ $
TOP DOLLARS FOR "SPORTS CARS"
FOREIGN CARS—COMPACTS
"TRUCKS"
LOW MILEAGE DOMESTIC CARS
FULL CASH OR CASH FOR EQUITY.
DE PAPE MOTORS
384-8035
OR DRIVE TO 847 YATES ST.

Good, Clean CARS AND TRUCKS WANTED
Cash in 5 Minutes
— PLIMLEY —
1010 Yates St.

INSTANT CASH FOR Sports Cars and Imports
BRIAN HOLLEY MOTORS
3319 Douglas — 384-1161

McCALLUM MOTORS will pay top dollar for any make or model car or light duty truck—call today. It pays to take a look at Yates and Cook
McCALLUM MOTORS LTD.,
386-6168.

CASH OR CONSIGN AT ART'S CAR SALES

WANTED SPRITE OR MG IN need of repair. Phone Terry 385-6450.

WALK IN VAN FOR CASH. DUNcan 746-4695. G. F. Dochtermann.

## 168 CAMPERS, TRAILERS AND MOTOR HOMES

DON'T BUY YOUR HOLIDAY TRAILER WITHOUT SEEING
KIRK—BARRY OR BILL McCARTNEY
THE FRIENDLY GUYS AT
COASTLINE TRAILER CENTRE
642 Burnside 388-6021
See our fantastic lineup of Travel Trailers from 13' to 27'.
Big selection of Tandems.
Beginners will like the style and livability of the terrific
PROWLER OR NOMAD
and at "Reduced Prices" you won't find anywhere.
Veteran trailerists will want to switch to the unbelievable
KUSTOM KOACH OR TRAVELAIRE
Canada's two top trailers.
See the TRAVELAIRE all new 17' SHOWER MODEL on display now.
ALSO
see the 22' TRAVELAIRE TUB MODEL, complete with FOUR DUCTED HEATING.
Small and big car owners just rave about the all fibreglass . . .
TRILLIUM "13"
an unbeatable trailer at
$1895.00

VICTORIA'S —EXCLUSIVE DEALER—
For
—VANGUARD COUNTRY CRUISER
—BOISE CASCADE MINI-LINER
—BOISE CASCADE HI-LINER
"TOPS IN THEIR FIELD"
CORNELL CHEVROLET
385-5777 3050 Douglas

"YOUR MOTOR HOME CENTRE"

BOLER NEAR NEW, FURNACE, stove, toilet, ice-box, all fibreglass $1,750. 592-3073.

WOODS TENT TRAILER, sleeps 4, spare tire, $200. 2917 Quadra. 384-4691.

## 168 CAMPERS, TRAILERS AND MOTOR HOMES

SPECIAL SALE
1972 VANGUARD TRAILERS

1—ONLY 21' TANDEM self-contained, includes hitch installed, wiring, licence, and tax at ONLY $4775.10, YOU SAVE $700.

1—ONLY 19' TANDEM self-contained, includes hitch installed, wiring, licence, and tax at ONLY $3995, YOU SAVE $550.

1—ONLY 13' with electric brakes, heater, hitch installed, licence, wiring and tax at ONLY $2043.57, YOU SAVE $250.

CAMPERS
1—ONLY 1972 VANGUARD 11' demonstrator with furnace, 3-way fridge, 4 jacks, extra propane tank, toilet compartment installed for ONLY $2531, YOU SAVE $300.

1—ONLY 1972 VANGUARD 8'6" demonstrator at ONLY $1473, YOU SAVE $180.

1—'71 SECURITY 8' with toilet and furnace was $1850, NOW $1795.

1—'71 SECURITY 8' with furnace, was $1795, NOW $1745.

1—'70 SECURITY 8', with oven, $1095

1—'72 GALAXIE with furnace and extra tank. Fils import truck, $1525.

1972 FORD VANGUARD COUNTRY CRUISER. See this winning combination van conversion.

EASY BANK TERMS
BUILD YOUR OWN
Camper, trailer, and van conversion. Parts, supplies and accessories, large stock at reasonable prices.

S. J. PEDEN LTD.
Open till 9 p.m. Thurs. and Fri.
2855 Quesnel St. 386-3464

1969 DODGE 17' MOTOR HOME. Big 6 engine with only 7631 miles. Fridge, propane stove, 3-burner large oven with grill. This fully self contained unit is offered to you at Speedway's low, low, price of ONLY $4495

1970 VOLKSWAGEN WESTFALIA Camper, 23,000 miles, radio, 8-ply tires for ONLY $3495

SPEEDWAY VOLKSWAGEN-PORSCHE
Both sides of Yates
385-2415

RENTALS!!
TRUCK and CAMPERS
from
$75.00 per week plus 8c mile
386-6666
PETER POLLEN FORD

FENNELL'S TRAILER SUPPLIES
Parts — Propane — Repairs
GALAXIE CAMPERS
SPORTSMAN CANOPIES
9 a.m.-8 p.m., Mon.-Thurs.
Open 7 days a week
6459 Pat Bay Hwy. 652-2511

LAYTON SEAGULL SPRITE
Watch for our new line of WEENDER CAMPERS arriving soon.
TRAILER AWNINGS

| | |
|---|---|
| 8x10 Spring loaded | $ 99.95 |
| 8x12 Spring loaded | $114.95 |

DIV. OF DOMINION MOTORS
1672 Douglas 385-5012

SUPER MARKET
Over 30 models of tent trailers on from. Special $50 allowance for Island residents when purchased at Impala Camping Village, 1070 Cambie Road, Richmond. See the Fabulous Cabana Motor Home. We'll be in Sidney soon.

DOGWOOD TRAILER SALES
PARTS — PROPANE
RENTALS
RANDELL TRAILERS AND CAMPERS. 478-6641
Highway 1 and Millstream Rd.

McCALLUM MOTORS LTD. Buy "near" campers for Datsun, Toyota, and Mazda trucks. Priced from only $1,195. It pays to look at Yates and Cook. McCALLUM MOTORS LTD., 386-6168.

NOTICE TO ALL CAMPER OWners: OAK BAY TEXACO stocks fire mounts and bumpers, auxiliary gas tanks, at 1990 Oak Bay Ave., 598-3411.

WINNEBAGOS FROM 18' TO 28'. 11 MODELS to choose from.
VICTORIA MOTOR HOME SALES LTD.
2936 Douglas 385-2332

TENT TRAILER WITH ADD A room, lamp, heater, barbeque, 2 mattresses. $300. 383-1201 or 388-5872.

ANYONE TRAVELLING TO ONtario or Maritimes and wishing use of 16' trailer sleeping 6. 479-2245.

1968 GMC VAN CONVERTED TO semi camper, excellent condition. 656-1423, mornings.

'65 CHEVY VAN, BUILT-IN camping equipment, icebox, sink, etc., extra snow tires on rims, in good condition. 479-2083.

NEAR NEW DELUXE ALUMInum canopy, fits long wide box. 479-5451.

1967 AIRSTREAM TRAVEL trailer, beautiful condition. Phone collect, Parksville, 248-5148.

15' ZEPHYR TRAILER, STOVE, fridge, hitch, mirrors, sleeps 5, $900. 479-1398.

LARGE 1971 8½' VANGUARD camper, on 1966 ¾-ton Mercury, $3,200. Trades. 477-6268.

OKANAGAN CAMPER, BUBBLE top model suitable for import pickups. Horwood Mazda, 385-1451.

CORDA LANE CAMPERS
Full range of sizes — Total C.S.A.
478-2261 894 Goldstream Ave.

AL'S BOX TRAILERS
Full 4'x8' inside box
214 Dundas 383-8733

Utility Trailer — Good for country use. 10x5, what offers? Al's, 214 Dundas. 383-8733.

TENT TRAILERS FOR RENT. Reserve now — $25 week, or $5 day. 478-3879.

18' TRAILER, WATER PRESsured, furnace, gas electric fridge, $2,700. 479-1870.

1971 SCAMPER, 18' FULLY equipped, used 3 weeks only, $3,500. 592-0762.

RENT A FORD ECONOLINE camper van, fully equipped. Sleeps 5. 598-1739.

16 FT. CITATION, BRAKES, hitch, etc. $1700. 382-0143.

13' SCOTTSMAN TRAVEL TRAILer, sleeps 2, 800 lbs. $595. 382-5649.

VW CAMPER, $2,500. 652-1972.

1971 VOLKSWAGEN VAN. BEST offer. 658-8936.

FOR RENT CAMPERS.
478-3080.

1968 VW WINDOW VAN CAMPER. 598-4627.

FOR RENT 1971 BOLER. $50 PER week. 656-2589 after 5 p.m.

## 168 CAMPERS, TRAILERS AND MOTOR HOMES

EMPRESS PONTIAC
BUICK
G.M.C.
—THE RECREATIONAL—
—VEHICLE CENTRE—

We must sell our present stock of CORDA-LANE Campers. These campers feature top quality materials and construction, propane-electric fridge, 12-110 volt electric system, 3-burner stove and the assurance of after-the-sale service that only a locally manufactured product gives you.

Your choice of any 9½' CORDA LANE for only
$1995

OPEN SATURDAY, JULY 1, AND MONDAY, JULY 3

WE SELL CAMPERS AND MOTOR HOMES
Drop in and See Us
2524 Douglas at Bay
382-7121

A WHOLE NEW WAY OF LIFE
THE SCAMPER
2100 MOTOR HOME

These magnificent units are designed and engineered for maximum travel pleasure with automatic transmission, p.s., p.b., Chev 400 cu. in. motor, toilet, shower, 3-way fridge, stove, eye level oven and are luxuriously finished. Why not make arrangements today for a demonstration ride in this fully CSA approved motor home. You'll be amazed that you can get so much for the extremely low price of
$12,895

TRAILERS? CAMPERS? HARDTOPS?
We are the franchised dealer for the following all-star lineup. CAMPER TERRY, SOUTH PARK, BOLER, STARCRAFT, SPORTSCRAFT. Take the time have a look today at the greatest selection of new and used R.V.'s on Vancouver Island.

PURVIS FLACK TRAILER SALES LTD.
1915 QUADRA, ACROSS FROM THE CURLING RINK
Phone 388-9188
Service Dept. 382-4611
OPEN SUNDAYS, Noon-5:30 p.m.
Easy Terms — Trades Welcome.

CORDA LANE MOTOR HOME
on view this weekend only
THIS JUST COMPLETED HOME MUST BE SEEN!
We also have a limited supply of 9' 6" campers
CORDA LANE CAMPERS
894 Goldstream 478-5417

MOTOR HOMES AND TRAILERS
Good selection of new and used at realistic prices.
JACKSON'S GOLDSTREAM ESTATES
974 Goldstream Ave. (1A) Langford
"Experienced Motor Homers"

NEW!! NEW!! NEW!!
RUSTLER CAMPERS
MORRIS TRAILERS AND CAMPERS
2936 Douglas at Burnside. 385-2332

TRAVELAIRE TRAILER, 17 FT., 1971 model, 8-ft. wide lowboy, like new, sleeps 6, toilet, fridge, stove with oven,

193 ROOMS TO RENT

BED-SITTING ROOM WITH kitchen privileges, near sea, bus and shops. Prefer employed business or professional woman. Non-smoker. 386-4799 anytime.

LARGE ROOM, SEMI FURNISHED, bright and sunny in basement. Heat and cablevision, private entrance, $25 monthly. 382-2430.

ROOMS, SINGLE $4 UP. Breakfast available. Roccabella Guest House 777 Blanshard 385-9030

CLEAN WELL FURNISHED room; T.V. with cablevision, and telephone. Separate entrance. 384-0468.

QUIET HOME NEAR QUEEN Victoria Hospital, kitchen privileges, no drinking, men only. 383-6506.

NEAR UVIC. MODERN QUIET room, own bathroom and entrance. Lady preferred. 383-9407.

NEW ENGLAND HOTEL. QUIET, clean rooms. Downtown. Reasonable rates. 1312 Gov't St., 382-1825.

FAIRFIELD NEAR COOK, clean furnished room, $55 monthly, phone after 4 p.m. 385-3705.

JUBILEE AREA. CLEAN FURNISHED room, kitchen, cablevision, men. 592-6613.

1 FURNISHED BED-SLEEPING room, Jubilee area, 2506 Victor Street. $50 monthly. 385-1881.

LARGE, PANELLED, PARKING bus, cablevision, cooking. $73. 382-6728.

ESQUIMALT NEAR NADEN, 2-bedroom suite in 5-plex. $125 month. Available June 30. 478-3747.

SINGLE OR DOUBLE FURNISHED, own entrance. Reliable working tenant. 383-8619.

646 GRENVILLE AVE., ESQUIMALT, men, armed forces welcome.

194 ROOMS WANTED

WANTED: FURNISHED ACCOMMODATION, with stove, fridge and sink. Near Quadra-Hillside-Woodwards area. 382-3447.

197 HOUSEKEEPING ROOMS TO RENT

RITZ HOTEL
Convenient downtown location. Elevator service — cablevision. Daily, weekly or monthly rates. 710 Fort St. 383-1021

ROOMS: QUIET, BEAUTIFUL location, off street parking, near sea, shops, park and bus. Cablevision. Gentlemen. $70-$80 each. 386-0360, 383-1846.

NEAR COOK AND FAIRFIELD. Large furnished housekeeping room, stove, fridge, for quiet stable person. $55. 385-4760, 12-2 p.m.; 6-8 p.m.

ONE LARGE, CLEAN, BRIGHT room, $40; 1 smaller, $35. One block from YMCA. Abstainers only. 386-1629 evenings and weekends.

2 ROOMS AND KITCHENETTE, automatic hot water, oil heat, 910 Market St. Close to Quadra and Hillside. $65.

NEAT, CLEAN, WARM, SELF-contained room. Cook and Fort area. Middle age lady only. 384-7474.

BEDSITTING ROOM, KITCHEN privileges. Utilities supplied. Oak Bay Junction area. Working person or student. 383-3141.

CLEAN ROOM, $50, $65. ALL found, linen supplied, kitchen facilities. 1010 Linden. Caretaker. 384-7504 after 5 p.m.

BASEMENT BACHELOR ROOM, selfcontained. All utilities $50 month. July 1. Near Queen Victoria Hospital. 478-5151.

LARGE BRIGHT, FULLY FURNISHED room, everything provided. Walking distance to town. $60. 388-9211.

LARGE MODERN ROOM, FOR young girl, near university, with private entrance. $60 month. 477-8854.

FULLY FURNISHED BEDSITTING room for 1 or 2. Separate kitchen. Close in. $80. Phone 383-4387.

WELL FURNISHED KITCHEN, laundry, $60, $70. 3065 Washington Ave. 386-0161.

FURNISHED HOUSEKEEPING rooms, close in for quiet gentlemen $40 and $50. 382-4946.

LARGE BED-SITTING ROOM and kitchen. Clean, quiet, downtown. 385-3284.

HOUSEKEEPING ROOM, WALKING distance to town. 735 Government Street. 384-1663.

ROOM FOR GARDENER, SUIT middle-aged man or pensioner, near Jubilee Hospital. 658-8028.

'55. FURNISHED, WALK TO town, mature and quiet only need apply. 383-8101.

TWO LARGE HOUSEKEEPING rooms, fully furnished. 1118 Princess.

QUIET MAN, ROOM WITH stove, fridge and sink. $30. 384-5485.

23 MENZIES. CLEAN FURNISHED room for men, all utilities; $17 weekly or $65 monthly.

FURNISHED ROOM FOR GENTLEMAN. Utilities included. $45. 127 Menzies. 478-3649.

LARGE ROOM OFF FORT; fridge, stove, sink; $60. Man only. 385-7870.

ONE LARGE ROOM AND ONE small, $35 and $40 month. Older men only. 383-6552.

QUIET, STOVE, SINK, FRIDGE, near hospital, university. Gentleman, also 2-room basement suite. 1618 Richmond.

FAIRFIELD, LARGE, FURNISHED front room with kitchen facilities for quiet adult. 385-0195.

LARGE MAIN FLOOR FURNISHED room including utilities for a working girl. 382-7628.

LIGHT HOUSEKEEPING fridge, cablevision, $60. Fairfield. 384-2949.

FURNISHED HOUSEKEEPING room, quiet street, mature working person. 382-5735.

ALL FOUND, COMFORTABLE, furnished, sea view, park, Fairfield. 382-0547.

TWIN FURNISHED SUITES. $35 week. 1536 Stockton Crescent. 477-6745.

MIDDLE AGED GENTLEMAN, Fairfield area, linen supplied. $40 month. 385-3775.

LARGE FURNISHED ROOM. ½ block from Jubilee. Separate entrance. $55 per month. 592-1073.

NICELY FURNISHED HOUSEkeeping room, $60 month. 2315 Wark Street.

FURNISHED ROOMS FOR 1 OR 2 persons. Share kitchen. 388-4678.

528 — LADY PENSIONER ONLY. 1118 Quadra Street. 592-6470.

QUIET ROOM WITH FRIDGE and stove, near shopping. 598-2517.

199 HOUSEKEEPING ROOMS WANTED

NURSE REQUIRES PRIVATE room or small furnished suite. Immediately. Quiet, clean. 383-3747.

200 APARTMENTS TO RENT UNFURNISHED

ROCKLAND — GOV'T HOUSE AREA.
Luxurious two-bedroom suite upper Rockland. Wall-to-wall carpet throughout, fireplace, spacious living room, dining room, bathroom, magnificent view from balcony, heat supplied, suit discriminating resident. Parking available. $300 a month.
CALL 382-3770
or KER and STEPHENSON LTD. 385-3411

LOOKING FOR SOMETHING different in apt. living? Look to Bellwood Place, 1125 Oscar St. Spacious ste., Featuring all modern conven.
Now available:
1-BR Ste.
1.BR Ste with FIREPLACE.
Call today—Cong. res. mgrs. 384-1406, or Bayshore Realty Ltd. 388-6424.

200 APARTMENTS TO RENT UNFURNISHED

BRAND NEW—NOW RENTING
BROOKSIDE MANOR
Park outlook, quiet location close to Jubilee area. 84 large de luxe suites.
—Hydro therapy pool
—Sauna bath
—Exercise room
—Billiard room, games room
—Hobby room, workshop
—Covered parking
—Two elevators
—Concrete floors
—Excellent soundproofing
BACHELOR from $119
ONE-BEDROOM from $139
ONE-BEDROOM AND DEN from $159
TWO-BEDROOM from $178
TWO-BEDROOM AND TWO BATH from $195
THREE-BEDROOM $275
All suites contain shag carpeting and luxury appointments.
For further information call:
Mr. R. Bowlby
598-1121

MT. TOLMIE RIDGE APTS.
Panoramic views, 106 outstanding deluxe suites on a six acre private park.
—Heated indoor swimming pool
—Sauna bath
—Hydro-therapy pool
—Billiard room—View lounge
—Hobby room—Workshop
—Enclosed parking
—3 elevators
—Concrete floors
—Excellent soundproofing
BACHELOR $135.00
ONE BEDROOM from $145.00
—Enclosed parking included.
—Many suites contain two bathrooms and shag carpets.
For further information call:
Mr. R. Bowlby
598-1121

OAK BAY
WINCHESTER COURT
"Beautiful Courtyard Entrance"
—92 de luxe extra spacious suites
—Quality wall-to-wall carpeting
—Concrete floors, Dble. walls
—REC. ROOM WITH BILLIARD AND BRIDGE TABLES.
—SAUNA ROOM
—WORKSHOP
—Walnut kitchen cabinets
—Feature wall, china shelves
—Colored appliances
—Cushion floor, kitchen and bath
—Generous living areas
—All suites include heat, cablevision, drapes, storage, parking
—Courteous resident managers.
BACHELOR $123
ONE-BEDROOM from $135
Call Mr. and Mrs. A. Greul
417-1063 Foul Bay Rd. — 592-6345

PARK PACIFIC APTS. LTD.
For details and transportation to view all above suites, call Mr. R. Bowlby, Prop. Mgr. 598-1121.

D. F. HANLEY AGENCIES LTD.
385-7761

MOUNT EDWARDS
1 BR $115, 2 BR $125
WALKING DISTANCE TO TOWN AND PARK
384-1369

CHALET APTS.
1465 Fort St.
Bach. $110, 1 BR $124
CENTRAL — OFF STREET
384-3888

CASA MARIA
1601 JUBILEE
1 BR $130—$133
NEAR JUBILEE HOSPITAL
383-1427

VALENCIA APTS.
640 Niagara St.
1 BR $125—$134.
PARK AND OCEAN
384-6998

CARNABY TERRACE
1520 Belcher
1 BR $134
QUIET RESIDENCE
NEAR JUBILEE HOSPITAL
385-5959

ORCHARD HOUSE
Prestige high-rise living in Victoria's tallest Apt. building. Modern, steel and concrete construction with superior sound and fireproofing.
LOCATION:
Ideal to Beacon Hill Park, downtown and the Pacific Ocean.
VIEW:
Olympic Mountains, Straits of Juan de Fuca, Parliament Buildings of the inner harbor.
RECREATION:
Outdoor heated pool with sundeck; dry sauna; hydrotherapy pool; lawn bowling and putting greens.
FEATURES:
Garage parking
Bright, well-planned suites
Large closet and storage space
Shag rug or hardwood floors
Enterphone controlled entrance
Laundry every second floor
Fast efficient elevator service
Res. Manager 647 Michigan
388-4659 or 382-4650

RITHET PLACE
500 Rithet St., 385-2559
NEW, MODERN SUITES
Only block from Dallas Rd. waterfront.
1-Bedroom $125 and $145
Small Child Welcome
Wall-to-wall carpets, drapes, electric heat, cable TV and parking included.

VISTA DEL MAR
1376 Lyall Street
Yes—We do have a sauna.
Yes—We do have a billiard and card room.
Yes—We do have large balconies with clear seaviews.
Yes—We do have a new small block with large suites and low rents.
2-bedroom, $180, 4th floor
1-bedroom, $135
Near shopping and bus. 383-7252
(Esquimalt)

MARALENA COURT
1610 BELCHER AVE.
Spacious 1-bedroom suite, large living room, separate dining room, fridge, stove, drapes, bedroom, large for twin beds and dressers, twin closets, free cablevision, parking, laundry. Close to facilities and bus. Resident Manager 383-8654.

CONVENIENT LOCATION, GROUND FLOOR, 1 BEDROOM—LIV. RM.—KIT. AND 3-PCE. BATH. MODERN CONVERSION, HEAT, LIGHT AND CABLEVISION, RANGE AND FRIDGE INCLUDED. $115 P.M. MARLIN AGENCIES LTD. 598-4564.

HEADINGLY APARTMENTS
12150 HAULTAIN NEAR EASTDOWNE
Available July 1, modern 2-bedroom suite approximately 1,200 sq. ft., off street parking. Rent $150. For appointment to view phone 592-1938 or 385-9703.

GLENWOOD APTS.
206 Oswego Street
Near Sea, park, and city centre in modern well-maintained block.
1 Bedroom $130
Resident Manager 383-6508

NEED AN APARTMENT?
CALL
MONTREAL TRUST
386-2111 1065 Fort St.
A Good Selection of 1 Bedrooms And Bachelor Available.

URGENT
Must rent one-bedroom apartment, on Fort Street, by July 1. Wall-to-wall carpet, colored appliances, balcony, controlled entrance, parking, laundry facilities. $130. 384-4777.

JULY 1. MAIN FLOOR COZY 3-room suite, wall-to-wall carpet, park-like surroundings, reliable couple. 384-6275, 382-9470. 1270 Yates St.

CHARLSTON APTS.
1405 STADACONA
1-bedroom suite. Available July 15. Rent $100 per month. Phone 383-4707 or 384-0191.

1 BEDROOM SUITE, VICERDY Apartments, 1009 Fairfield Road. Cablevision, free laundry, $115. 479-4024 or 383-1323.

ONE-BEDROOM APARTMENT IN Oak Bay. Elevator, cablevision, laundry, $118. 592-6755.

JULY 1ST, LANGFORD-COLwood area, large 1-bedroom, 3 children welcome, $140. 478-4109.

200 APARTMENTS TO RENT UNFURNISHED

THE SEAGATE
THE SEAGATE
707 ESQUIMALT ROAD
ON VICTORIA'S HARBOR WATERFRONT WITH VIEWS OF HARBOR, OCEAN, AND OLYMPIC MOUNTAINS
WITH VERY LARGE INDOOR HEATED SWIMMING POOL AND HYDROTHERAPY POOL
WITH RECREATIONAL FACILITIES BEYOND COMPARISON ON VANCOUVER ISLAND
A FULL SCALE HEALTH SPA WITH PROFESSIONAL STAFF
WITH LANDSCAPED GROUNDS AND A LARGE WATERFRONT COURT YARD
ALL PARKING IS INDOORS AND OUT OF SIGHT
ALL SUITES HAVE LUXURIOUS LONG SHAG CARPETING THROUGHOUT
EARLY VIEWERS HAVE FIRST CHOICE FOR WATERFRONT AND VIEW SUITES
ADULTS ONLY
NO PETS
REASONABLE RENTAL RATES
ONE BEDROOM SUITES
$139 - $160
TWO BEDROOM SUITES
$180 - $195
FOR RENTAL INFORMATION PHONE RESIDENT MANAGER, 383-1731
OFFICE 388-6100
Diamond Developments Ltd.

ASHTON OAKS
1145 BAY STREET
CLEAN, REDECORATED, ONE-BEDROOM SUITES WITH ALL UTILITIES INCLUDED IN RENTS OF $138 TO $155.
ONE CHILD ACCEPTED
WILL CONSIDER TRAINED CAT
MR. TRELEAVEN 383-2832
D. F. HANLEY AGENCIES LTD. 385-7761

GREENLEAVES APTS.
2523 WARK ST.
You must see these bachelor suites renting at $110 and one bedrooms at $125 per month. New building, with heat, w-w carpeting, cablevision included. Quiet location. Resident Manager. Sorry no pets.
BROWN BROS. ON BLANSHARD
385-8771 anytime!

NONALEE MANSIONS
2626 COOK ST.
HIGH LOCATION
ON BUS LINE
Available July 1st. 1 only 3rd floor lovely 1-bedroom suite, panoramic view of mountains and sea. For appointment to view phone resident manager at 385-0987.

CHERRY BLOSSOM COURT
310 ST. JAMES STREET
Popular modern block on corner overlooking park and sea. On busline and close to shopping centre.
$129 — 1-BEDROOM SUITE
Phone 382-4546
OR
P. R. BROWN and SONS LIMITED
762 Fort Street 385-3435

ELMWOOD TERRACE
1399 STANLEY
1 and 2-bedroom suites, adults only, billiard room, wall-to-wall carpeting, controlled entrance, sauna, cablevision, drapes, electric heat. $130 per month. Phone Resident Manager, for our low rents. 384-1780.

CHRISTIE POINT APTS.
Portage Inlet Waterfront
All view suites, 1½ acre estate surroundings; boat dock, hobby room, pool, and playgrounds. Family and adult only areas. Must see: 2-bedroom suites and 3-bedroom townhouses.
385-0644 NO PETS
WHY HUNT?
JUST CALL
STERLING RENTAL AGENCY
383-7171
NO FEE TO TENANT

ON THE OCEAN
VICTORIA'S QUIETEST BLOCK
LARGE PATIOS
1-Bedroom $145
2-Bedroom $175
DUNSMUIR HOUSE
(off Esquimalt Rd.)
831 Dunsmuir Rd. 388-4943

DUNCAN
"The Cedars", 380 Brae Road. One-bedroom $130-$134. Two bedrooms, $155-$165. W-W carpet, drapes, colored appliances, elevator, cablevision, sauna, free parking. Close to shopping. 748-1583.

PARK LODGE APARTMENTS — 112 Heywood, facing Beacon Hill Park. 1 bedroom suite, $125, garage $7. 382-4161.

TWO ROOM BASEMENT SUITE, James Bay, suit O.A.P., male handyman. Reduced rent for light services. 383-0997.

CHATEAU ROCKLAND
Spacious one bedroom suite, w-w, drapes, balcony, $135. Vacant. 1025 Linden Avenue. 385-6984.

SEARS AREA
1 BR $125. Heat, Hot Water and cable included. Manager 384-3291 or Western Homes Ltd. 382-9313.

QUIET, OWN ENTRANCE, 1 bedroom, for non-smoking adults. Harriet near Gorge, $90, 383-4753.

$90. BACHELOR SUITE, FAIRfield near Beacon Hill Park. 383-1015 after 5 p.m.

TWO-BEDROOM SUITE AVAILable. 1194 Esquimalt Road. 385-2564.

THE CORONA
1-bedroom suites from $118
382-0248.

200 APARTMENTS TO RENT UNFURNISHED

BROWN BROS. ON BLANSHARD
385-8771 Anytime!
"BACHELOR SUITES"
$110—DON QUADRA APTS., 3244 Quadra St., W-W carpets. July 1st.
$110—NELSON LODGE, 1337 Saunders St. W-W carpets. July 1st.
$110—HIGHLANDER APTS., 2151 Haultain St. H.W. floors. Vacant.
$115—WOODRIDGE MANOR, 2230 Cadboro Bay Rd. W-W carpets. Vacant.
$105—WALLMERE APTS., 2180 Haultain St. Ground floor. Vacant.
$90—SYLVIA COURT, 1485 Fort St. Lino floors. Vacant.
$100—GROTON MANOR, 590 Rupert St. W-W carpets. Vacant.
"ONE-BEDROOM SUITES"
$130—ROYAL COMMODORE, 715 Vancouver St. H.W. floors. July 15th.
$135—REDWOOD MANOR, 430 Chester St. W-W carpets. Aug. 1st.
$105—SYLVIA COURT, 1485 Fort St. H.W. floors. July 1st.
$120—ROYAL RAMADA, 825 Cook St. H.W. floors. Vacant.
$120—SAVANNAH HOUSE, 955 Cook St. H.W. floors. Vacant.
$95—ALKAZAR MANSIONS, 1206 Fairfield Rd. H.W. floors. Vacant. Middle aged only.
$120—LOUISE APTS., 1143 Pandora Ave. H.W. floors. Vacant.
$120—REGENCY APTS., 1975 Lee Ave. H.W. floors. Vacant.
$135—HARBOUR VIEW MANOR, 925 Esquimalt Rd. W-W carpets. Vacant.
$135—PANDORA VILLA, 1130 Pandora Ave. W-W carpets. Vacant.
$125—SIERRA VILLA, 547 Niagara St. W-W carpets. Vacant.
$135—WOODRIDGE MANOR, 2230 Cadboro Bay Rd. W-W carpets. Vacant.
$130—GRENADIER MANOR, 1537 Belcher Ave. W-W carpets. July 1st.
$125—HARO APTS., 1400 Beach Dr. H.W. floors. Vacant.
$135—SKYLINE GORGE APTS., 2925 Qu'Appelle St. W-W carpets. Vacant.
$120—WALLMERE APTS., 2180 Haultain St. H.W. floors. Vacant.
$100—BENJAMIN APTS., 1711 Duchess St. Tile floors. July 1st.
$115—LORD NELSON, 1615 Belmont Ave. H.W. floors. Vacant.
"TWO-BEDROOM SUITES"
$140—REGENCY APTS., 1975 Lee Ave. H.W. floors. July 1st.
$170—HARO APTS., 1400 Beach Dr. H.W. floors. July 1st.
$135—ROYAL RAMADA, 825 Cook St. H.W. floors. July 1st.
$155—SIERRA VILLA, 547 Niagara St. W-W carpets. July 1st.
$170—SKYLINE GORGE, 2925 Qu'Appelle St. W-W carpets. July 1st.
$160—DON QUADRA APTS., 3244 Quadra St. W-W carpets. Vacant.
$145—ROYAL COMMODORE, 715 Vancouver St. H.W. floors. Vacant.
$140—AVON COURT, 490 Vancouver St. H.W. floors. Vacant.
BROWN BROS. ON BLANSHARD
385-8771 Anytime!
Free transportation available 9 to 4 weekdays!

VICTORIA'S NEWEST DE LUXE TOWNHOUSES
VILLAGE PARK
3987 GORDON HEAD ROAD
—2-storey construction
—large 3-bedroom units
—complete soundproofing
—full basement
—fireplace
—1½ baths
—wall-to-wall quality carpeting
—appliances
—private rear yards with patio
—fully enclosed 20'x40' pool
—saunas
—recreation room
—3½ acres park and playground
—bus at door
—next to University
From $325
477-3200

"NOW RENTING"
CARRIAGE HOUSE
1020 BURDETT ST.
Excellent location with walking distance to town. Guaranteed no rent increase for two years. Features W-W carpeting, (shag) balconies, free parking, 2-door fridges, coloured appliances and therapy pool and sauna bath.
ONE BEDROOM, from $140
TWO BEDROOM, $170
BROWN BROS. ON BLANSHARD
385-8771 Anytime!

DARDENELLES
1445 Fort 386-0467
1-bedroom suites $130
2-bedroom suite $160
(Small child welcome)
No Pets
Balcony, drapes, W-W carpets; colored appliances, parking, elevator.

BAYSHORE COURT
912 SELKIRK
NEW WATERFRONT APT.
Luxury living for reasonable rent
Close to downtown
Bachelor, 1, 2 and 3 BR suites
385-0517, 386-0517, 592-7678
Abaco Property Management Ltd.

PARK PACIFIC APTS. — 685 Niagara, near Beacon Hill Park — 2-bedroom ste. Available now. $170 per mo. Resident Manager — 382-0278.
BOORMAN INVESTMENT CO. LTD.
1111 Government St. 386-9212

UNIVERSITY GARDEN HOMES
2 and 3-bedroom townhouses, 1½ bathrooms, family room opening out back-door lawn. Sundeck and inner court. Parking, heat and hot water. Cablevision and drapes, appliances included. No pets. $225 and $200 per month. 386-6235.

1-BEDROOM UPPER SUITE IN Rock Bay area. Very clean. Fridge, stove included. $120 p.m. includes heat, water, cablevision. Available now. J. A. Henderson Realty, 385-9741.

BACHELOR SUITE
Meares Apt. — 1765 Meares. Close to town and bus, quiet, clean, cosy and friendly. Cablevision. Adults only. Mr. Browne 384-4880.

MODERN GROUND FLOOR clean 1½ bedrooms, $118. Cablevision, heat and water included. 386-3442, 383-2191.

2-BEDROOM, AVAILABLE IMMEdiately, $125. Heat and garage, near Hillside Shopping area. Middle-aged preferred. 385-3305.

BACHELOR SUITE, GORGE area, $85 per month, everything included. 383-1901.

BACHELOR SUITE, OAK BAY-Rockland, suit lady. Stove, fridge, fireplace. $90. 382-1051.

ONE BEDROOM S.C. SUITE, ESquimalt $70. Apply Suite 4, 751-763 Esquimalt Rd.

ONE-BEDROOM SUITE, 4TH floor. $140. Oak Bay Avenue. 598-3862.

200 APARTMENTS TO RENT UNFURNISHED

YORK MANOR
121 RENDALL
DE LUXE SUITES
WALL-TO-WALL CARPETING
COLORED APPLIANCES
ELEVATOR
THERAPEUTIC POOL
FREE OFFSTREET PARKING
INCLUDES HEAT, WATER AND CABLEVISION
BACHELOR SUITES FROM $114
ONE BEDROOM FROM $132
TO VIEW
384-1214 or 386-1361
CANADA PERMANENT RENTALS

1855 ASHGROVE
MADRONA MANOR
Close to Jubilee Hospital —Quiet location: spacious suites. Excellent condition.
1-Bedroom—$125
2-Bedroom—$150
CONTACT RESIDENT CARETAKER, 385-7872 or 384-7107

1235 BALMORAL
SPRINGRIDGE APTS.
Special consideration to pensioners — walkingdistance to town. Modern comfortable studio suites, separate alcove for bedroom. Wall-to-wall carpet.
$106
Contact Resident Manager, No. 101 382-1742

I F TRANSPORTATION REQUIRED PHONE 384-9335
A. BERNARD AND CO. LTD.
655 Fort St. 384-9335

SPRAGUE CENTRE
903 ESQUIMALT RD.
NEAR NADEN
IMMEDIATE OCCUPANCY
1 and 2 bedrooms suites, new, spacious with patio balconies and view.
Wall-to-wall carpeting, drapes, stove and fridge, shopping and bus at door. $145 to $195.
386-1341
A. E. LEPAGE BOULTBEE SWEET LTD.
Hillside Shopping Centre

COMPARE OUR RENT FOR REAL APARTMENT VALUE
High location; large suites; carpets, drapes, free parking, cablevision; excellent shopping; bus stop at door.
BACHELOR SUITE $113
1-BEDROOM SUITES FROM $128
OAKVIEW MANOR 3420 QUADRA
Phone 383-9393 OR Rental Agents:
P. R. BROWN and SONS
762 Fort Street 385-3435

LONDON FLATS
1321 BROAD ST.
A very unique downtown location. BRAND NEW w-w carpeting, controlled entrance, sundeck, electric ranges and fridges.
ONE BEDROOM $130
BACHELOR $115-$120
BROWN BROS. ON BLANSHARD
385-8771 Anytime!

THE MARY STUART
1035 McCLURE
Top floor, quiet, large, one-bedroom suite in new Fairfield apartment. $141.
Mature adults only. No pets. Resident Manager, 384-8223
Diamond Developments Ltd.

TWO-BEDROOM SUITE
OAKMOUNT COURT
1341 HILLSIDE AVE.
Two bdrms., living rm., dinette, de luxe bathroom, attractive cabinet kitchen, coloured fridge and stove. Free cablevision. Free laundry. Washer and dryer and parking space. All suites have private entrance. Available June 15th. Rent $145.
B.C. Land
922 Government Street, 388-5555

OSTERLEY COURT
1330 RICHMOND, NEW
Soundproof concrete floors. Controlled entrance. Wall-to-wall carpets, drapes, cablevision, electric heat, parking included.
1-bed. $120, $127, 2-bed. $170
Res. Man. 386-1767, 477-1062
No Children or Pets

— THE ROYAL SCOT —
425 QUEBEC ST. — PH. 385-3543
New apartment building with furnished suites; indoor pool, hydrotherapy pool, saunas, shag carpets, underground parking, laundry, games room. P. R. BROWN and SONS LTD.

TIDELINE APTS.
1470 Dallas Road
On the Waterfront
1 ONLY, 1-BEDROOM, $130
Resident Manager, 382-5851

EL DORADO APTS.
1401 FORT ST.
Spacious apartment, 2 bedrooms, nice view, newly decorated. Quiet well managed block, convenient to town. Heat, laundry, cablevision, $130. Adults only, no pets. Mrs. French. 385-3064.

PARK MANSIONS
903 NORTH PARK
Self contained 3 room suite with bath, automatic heat and hot water (second floor, up). Middle-aged tenants. Available July 1st. $75. Phone 382-4215 or 382-5462.

$165 — UPSTAIRS DUPLEX, clean, 1-bedroom suite, fridge, stove, heat, water, cable, included. Reliable couple married working or mature women, no smoking, no pets. July 1st. Phone 385-5505.

ROYAL ARMS APARTMENTS
1300 YATES STREET
CHILDREN CONSIDERED
1-BEDROOM SUITE FROM $135
BACHELOR SUITE $107.50
Phone 386-1628

LARGE LIVING ROOM, dinette, kitchen, bathroom, in modern block, near Queen Victoria Hospital. Cablevision, laundry room, 2 bedrooms, $140. 1 bedroom, $120. Adults. 386-2385.

DOWNTOWN — 1 BR for immediate occupancy $90 per mo.
BOORMAN INVESTMENT CO. LTD.
1111 Government St. 386-9212

$130. LARGE 2-BEDROOM SUITE, drapes, carpet, fridge, gas stove, heat, hot water included. Fort near Linden. Available July 1. 384-5393.

1-BEDROOM APARTMENT. Clean, reasonable, close to Beacon Hill Park, cablevision and carpet. 384-4351, 382-8458.

GORGE VALE APARTMENTS. 1180 Colville, 383-3139. 3-bedroom suite on golf course, 1½ baths, $158.

QUADRA-HILLSIDE AREA. 1-bedroom apt., frig, stove, drapes, cablevision supplied. 384-0116, or apply 2546 Quadra.

ROSEHILL MANOR
1 bedroom $125, 1 bachelor $105, wall-to-wall, cablevision, available July 1. 904 Hillside. 386-3048.

BACHELOR SUITE FOR RENT, $100 month, everything included. Langford area. 478-2662.

DUPLEX TYPE 1-BEDROOM, living room with fireplace, private entrance. References. 385-3650.

200 APARTMENTS TO RENT UNFURNISHED

CHARTER HOUSE
435 Michigan
384-8923
REGENT TOWERS
415 Michigan
383-6216
AVAILABLE
—Bachelors
—1-bedrooms
—2-bedrooms
—Swimming pool
—Covered parking
—Cablevision
—Located in spacious well-kept grounds
—Pleasant stroll to downtown
—Choice ocean view
All Rental Enquiries Welcome
Managed by
NORTH WEST TRUST
386-3534

TUDOR ESTATES LTD.
2030 Douglas St.
THE RICHELIEU
3187 Shelbourne St
Phone 592-0554
1-Bedroom from $127
2-Bedroom from $166
Corner suites also available.
THE FONTAINEBLEAU
3159 Shelbourne
Phone 592-1761
1-Bedroom $130
2-Bedroom $166
These twin apartment buildings are situated close to all shopping and transportation and offer all modern apartment conveniences.
CHARTWELL HOUSE
1343 Harrison St.
Phone 388-5930
1-Bedroom from $125
2-Bedroom from $158
Located on a quiet street close to all transportation, wall-to-wall, drapes, cablevision, heat, controlled entrance all included.
ADULTS ONLY, NO PETS

PRINCESS LOUISE
310 ROBERT ST.
AT ESQUIMALT RD.
NO—We do not have a swimming pool.
NO—We do not have a sauna or whirlpool.
NO—We do not have a billiard room.
How often would you use these facilities?
WHY PAY FOR FRILLS!
NOW, this new luxury apartment does have:
(1) The most reasonable rents in town.
(2) Spacious bright suites
(3) Superb sea views
PLUS—elevator, controlled entrance, hot water heating, wall-to-wall carpeting colored appliances, sound-proofing, free cablevision, and parking.
1-bedroom from $138
2-bedroom from $155
1 child welcome
WE INVITE YOU TO CALL US FOR A PERSONAL TOUR
Mrs. M. Welsh 386-7453
Sleep Bros. Realty

1 BEDROOM
$125 1678 FORT ST. — ROYAL SOVEREIGN. Sauna Bath — Resident caretaker, 382-9064.
1791 ROCKLAND — ROCKLAND HEIGHTS — Immaculate — Resident caretaker. 386-6449.
1400 CAMOSUN — CAVALIER APTS. — Walking distance. Resident caretaker. 386-1029.
1660 FORT STREET — KING ARTHUR — Spacious — H.W. or wall-to-wall. Resident caretaker. 361-8544 or 384-2959.
$132 178 CROFT ST. — CROFT HOUSE — Near Parliament Bldgs. — Resident caretaker, 382-8096.
$110 2130 CADBORO BAY RD. — DAYMER APTS. —Contact Ste. 36 — 592-1105.
A. BERNARD and CO. LTD.
655 Fort St. 384-9335

THE PRINCESS PATRICIA
701-703 Esquimalt Rd.
and Inner Harbor
View the Blue Pacific
From our Spacious Suites
—Cablevision
—Lounge
—Sauna
—Controlled Entrances
—Sound proofing
—Recreation Room
—Child 2 and under welcome
Inquiries 9 a.m. to 8 p.m.
Phone 382-2223

VIEW TOWERS
Even though we are full at present vacancies do occur. — Interested parties inquire at office Mon. Friday, 9 a.m.-5 p.m. Closed SAT. and SUN.
Resident Manager
Mr. A. R. Templeton
382-0922

GOODACRE TOWERS
350 and 360 DOUGLAS ST.
Directly opposite Goodacre Lake in beautiful Beacon Hill Park. Customary highrise amenities. Studio, 1 and 2 bedrooms available. Mature adults only. Sorry no pets. For further rental information phone 385-6111, 9 to 5.

MARIFIELD PARK
563-6 Simcoe St.
Large beautifully decorated apartment with sunken bath 12x15 bedrooms, plus wall-to-wall carpets. 1 bedroom from $125. Adults only. No pets. Res. Manager 383-7628. Goward Development Ltd.

LOVELY 2-BEDROOM SUITE IN a modern duplex, very close to Simpsons-Sears. In a good district. Rent of $165 to include all services. For viewing and further information call 592-3931.

2-BEDROOM, HEAT, HOT water, cablevision and parking included in rent, $157. Available July 1st. 385-0515. Twin Holly Apartments, 475 Lampson Street.

RIDGE APTS., 2120 RIDGE RD. Very attractive, 1-bedroom suite with carpets, drapes, cablevision, etc., $123. Babies welcome. To view call Mr. Krieger, 382-6506.

2-BEDROOM APARTMENT, 10 minute walk from downtown. Heat and water provided. Cablevision. $123. 383-2622 or 592-0449.

MAY LODGE APTS.
Modern 3-room suite, close to shopping and park. Elderly people preferred. 1300 May Street.

CLEARVIEW APARTMENTS. 1258 Yates. 1 bedroom $120, includes laundry, cablevision, modern conveniences. 384-7785 or 386-1961.

BEDSITTING SUITE, ELDERLY person. Across from Beacon Hill. 1111 Chapman.

1-BEDROOM STOVE AND fridge supplied. $95 a month. 384-7156.

595. COMFORTABLE 2-BEDROOM suite. Vic West, on bus. 592-3036.

BACHELOR SUITE, $85. NEAR Simpsons-Sears. 382-3700.

200 APARTMENTS TO RENT UNFURNISHED

BOWKER MANOR
2233 Bowker Ave.
1 bedroom suite avail. immed. at $140 and 2 B.R. July 1st at $175 in this nice quiet modern building. AND
VILLAGE MANOR
2056 Oak Bay Ave.
One only bachelor suite at $120 avail. immed. and 2 B.R. at $180 July 1st in this building situated close to all stores and transportation.
RENT INCLUDES HYDRO, heat, parking, cablevision, balconies, w-w carpeting. For more information on both of these, CALL
BROWN BROS. ON BLANSHARD
385-8771 Anytime!

CASA DEL GRANDE
1555 RICHMOND
One 1-bedroom, $122
Available July 1
Superior Spanish styling combined with all modern conveniences makes this block RIGHT FOR YOU.
Call Resident managers, 385-4250

CASA DEL RIO
1535 JUBILEE
1 bdrm. available imm. $132
2 bdrm. available Aug. 1 $163
Located on quiet street, this unit has wall-to-wall carpet and all modern conveniences. Close to shopping centre, hospital and bus service.
Call Res. Managers — 386-4574
BUILDERS AND DEVELOPERS

YVONNE MANOR
2630 COOK ST.
NEW BUILDING, HIGH ON THE HILL, ON BUS LINE
Available now, 3 attractive 1 bedroom suites. 1 only 2 bedroom also 1 bachelor apartment with beautiful panoramic western view. Wall to wall carpets, colouered appliances, patios. Heat, cable and parking included at moderate rates. For appointments to view please phone 385-0937 or call at Apt. 102—2626 Cook St.

SWIFTSURE APTS.
540 RITHET ST.
1 bedroom from $130
2 bedroom from $160
Bachelor from $110
1 block from Dallas Road
Close to Safeway, banks and bus line. Large roomy suites, concrete floors, wall-to-wall carpets, drapes, cablevision. Free parking.
Children considered.
Resident manager, Ste. 208. Phone 384-1004 anytime.
Barrington Enterprises Ltd.
For further information on the above call 384-4128 weekdays 9:00-5:00. Transportation available.

WELLINGTON MANOR
1670 FORT ST.
Excellent location, close to stores and transportation. Hardwood floors in all suites. Modern conveniences. Resident manager.
1-BEDROOM FROM $120
2-BEDROOM FROM $155
BROWN BROS. AGENCIES LTD.
385-8771 Anytime

OAKRIDGE HOUSE
2646 Cook St.
High Elevation
1-bedroom suites available now. 1 small child welcome. Phone manager, 383-1542, Apt. 209.

"For True Value Rental Check and Compare"
Monte Carlo
1030 Pendergast 383-9076
1-bedroom, $138
"Casa Montego"
1035 Pendergast 382-4090
1-Bedroom suite, $130-$138
These luxurious modern apartments in desirable Fairfield location. Near park, sea, bus and city centre.
G and O Holdings 388-7331

DOVER HOUSE
1138 YATES STREET
Large one and two-bedroom suites. $135 to $176
Shag carpets; saunas; walking distance to City centre.
Resident-manager, Ph. 384-6895 or Rental Agents:
P. R. BROWN AND SONS LTD.
762 Fort Street 385-3435

COLONY PARK MANOR
1680 Poplar
UNIVERSITY DISTRICT
1 Bedroom suites from $130 to $165
1 2 Bedroom, $190
SWIMMING POOL, SAUNA HYDROTHERAPY AND RECREATION ROOM
477-1711

ROYAL LYNNWOOD APARTMENTS
1310 HILLSIDE AVENUE
Bachelor, one and two-bedroom suites. Wall-to-wall carpets. On busline.
Phone 385-8454
P. R. BROWN AND SONS LTD.
762 Fort Street 385-3435

VANCOUVER VILLA
710 Vancouver St. 386-6461
1-Bedroom Suite
Situated in quiet F

## 203 APARTMENT FURNITURE TO RENT

RENT A WASHER-SPINNER or Perfa Dryer from BUTLER BROTHERS
1720 Douglas 385-3832
(ACROSS FROM THE BAY)

## 206 DUPLEXES TO RENT

GLANFORD — Modern, spacious, 2-bedroom duplex including range and fridge. $185 per mo.
VIC WEST — Modern 3-bedroom upper duplex. Available July 1. $175 per mo.
VIC WEST — 2-BR lower duplex for July 1. $110 per mo.
BOORMAN INVESTMENT CO. LTD.
1111 Government St. 386-9212

UPPER 2-BEDROOM DUPLEX. $85. Available July 1. New side-by-side 3-bedroom, $185. Also one-bedroom suites in new apartment, from $128. All utilities included. One child welcome. Available immediately. 477-2473, 388-9791.

MODERN LARGE 1-BEDROOM in 4-plex, $110 per month. Heat, cablevision, water, stove, fridge included. Vacant July 15 or 31. 479-4619. 854 Admirals. No pets, please.

$180—3210 Wicklow Street. Lovely 2-bedroom suite. Fridge, stove, heat incl. Available July 1st. DRIVE BY then call Town and Country Realty Ltd., for appt., to view 382-7216.

LARGE 2-BEDROOM FULL basement S.S. duplex in Jubilee area. Fridge, stove included. $170 p.m. Available now. J. A. Henderson Realty. 385-9741.

OAK BAY BORDER. 2 BEDROOM, side, hardwood floors, cablevision, frig., stove and garage. $145. Available July 15th. Sorry no pets. 385-6868.

SIDE BY SIDE, 2 BEDROOMS, walking distance, full basement, fireplace, garden, fridge and stove. Adults only. References required. Available August. 383-7983.

3-ROOM SUITE, AUTOMATIC hot water, off heat, $85 month. 1425 Bay Street, before 1 p.m. or after 8 p.m.

UNIVERSITY AREA, DE LUXE near new 2-bed., 1½ bath, den, drapes. 1 child welcome. No pets. $185. July 15th. Postle. 477-3728.

JULY 1ST. MODERN SIDE-BY-side 3-bedroom, playroom, 2 fireplaces, carport. Close to Jubilee. $186. Water included. 479-4102.

3-BEDROOM UNFURNISHED DUplex. $165. Fridge and stove, wall-to-wall, close to shops and school. Cul-de-sac. Colwood area. 383-2485.

1 BEDROOM UPPER DUPLEX, 816 Princess Avenue, water and heat supplied. Middleage people preferred. $100. 383-5788.

2 BEDROOM UPPER DUPLEX. Fridge, stove, heat, water included. Children welcome. 479-2540 after 5.

1-BEDROOM, FURNISHED, SPAcious duplex. July and August, very reasonable. Close in. 385-0351.

1-BEDROOM UPPER, $130 INcluding stove, fridge, utilities. 388-4678.

LARGE 2-BEDROOM UPPER suite. July 1. $150. 1004 Russell St. Ph. 642-5111 days.

SOUTH OAK BAY, SEA VIEW, large upper 2-bedroom suite, many extras. $225. 598-1406.

2-BEDROOM, STOVE, FRIDGE, quiet area. $140. Adults. 598-4060 evenings.

ESQUIMALT, 2-BEDROOM, SIDE-by-side duplex, frig., stove, cablevision. $140. 385-3566.

SMALL SIDE-BY-SIDE, 1-BEDroom, carport, fridge, stove, washer. $95. Esquimalt area. 477-5255.

SIDE BY SIDE DUPLEX. 5 rooms. Vic High area, heat included. $135. 1289 Centre. 382-8066.

## 210 HOUSES TO RENT UNFURNISHED

DRIVE BY 1110 McKENZIE ST.

Just off Cook Street in the Fairfield area. 2-Bedroom, large LR, DR. Full basement avail. Immed. oil range, 1-year lease. $150. Call BROWN BROS. ON BLANSHARD. 383-8771 anytime!

HILLSIDE AND COOK — 2 BR home for immediate occupancy. Electric range. Drapes. $175 per mo.
DOUGLAS AT MACKENZIE — 3 BR home for July 1. $185 per mo.
BOORMAN INVESTMENT CO. LTD.
1111 Government St. 386-9212

VERY CLEAN, WELL-KEPT 2-Bdrm. home. Basement with rumpus room or BR. Oil furnace. Private rear yard. Enclosed garage. $210 p.m. Available July 1. Phone A. S. PELLAND at D. F. HANLEY AGENCIES LTD., 385-7761

SPACIOUS, QUIET EXECUTIVE home immediately available. Four bdrms., family room, three baths. Ideally suited for entertaining. $350 per month. Details from J. E. THOMSON or J. TYLER 388-4294. D. F. Hanley Agencies Ltd. 3021 Shakespeare Street

$797 OLDFIELD RD.

4 bedrooms with 5 acre farm avail. Aug. 1st. $250. Lease available. Call BROWN BROS. ON BLANSHARD. 383-8771 anytime!

10 MILE POINT
Lovely 3 BR with stove, fridge, w to w carpeting and drapes. Beautiful view of sea and mountains. $265 per month.
DON STRIPLING 386-1361
CANADA PERMANENT RENTALS

AVAILABLE JULY 15. VIEW Royal. Very clean, 2 bedroom home. Drive-in garage, oil furnace, fireplace, fridge and stove included. Close bus. $140 per month. Adults only. 479-5236.

MAYFAIR AREA, 2-BEDROOM, shag rug, fireplace, stove and fridge, basement, patio, fenced yard. $175 a month. July 15. 386-6877.

FOR RENT NEW HOUSE, CLOSE to town, 3-bedrooms, fridge, stove, wall-to-wall carpeting, fireplace. Responsible tenants only. $185. 386-6571.

AVAILABLE ON WEEK TO week basis, downtown location. 1727 Fort Street, large older home $35 per week. Some furniture, fridge and range. 598-4219.

EXECUTIVE HOME ON BEACON Hill Park, living and dining rooms with fireplaces, 2-4 bedrooms, 2 full baths, garage, adults, $250. 382-8947.

2-BEDROOM HOUSE IN ESQUImalt. Full basement, garage, near schools, automatic heat. Available now. No pets. Phone 383-6431.

CUTE 2-BEDROOM BUNGALOW, fireplace and garage. 103 Glenfana Rd., View Royal. Adults preferred. $140. 385-5623.

AVAILABLE IMMEDIATELY, family home, Jubilee area, 5-bedroom (3 down), 2 bathrooms, large living room. 385-0611, 592-7678.

VACANT LARGE 2 BEDROOM, $175 month. Includes heat and electricity. Near Jubilee. 598-3742 or 598-5096 or 386-8000.

LARGE 6-ROOM HOUSE, FULL basement. Drive-in garage, near Beacon Hill Park. Ideal for students $220 per month. 385-2872.

CROFTON AREA
2 bedroom, unfinished basement, with fridge and stove. Ready for occupancy July 1. Phone 746-6488.

7 & BEDROOMS, $155. VIEW AT 909 Esquimalt Rd. between 4:30-5:30 Friday.

COZY 2 BEDROOM BUNGALOW Jubilee Hospital. July 15. $130. 477-3325.

3-4 bedroom, large yard. 385-9923. $155.

1 BEDROOM HOME NO DOGS. $90. 385-3067.

3 BEDROOM HOME NEAR MAYfair, automatic oil, $175. 479-1102.

## 211 HOUSES TO RENT FURNISHED

LOVELY 1 BDRM. COMPLETELY furnished overlooking beautiful Patricia Bay. Comfortable sleeping room in adjacent cottage included. $175.
386-1964 656-3233
Canada Permanent Rentals

FOR RENT, 2 BEDROOM MObile home in Cobble Hill, suitable for retired couple. 743-5633.

2 BEDROOM RANCH STYLE home, close to lake, for July and August. 479-9420.

3 BEDROOM, NEW HOME FOR rent. 389-0068.

MODERN 1-BEDROOM COTTAGE, $85 monthly. 478-1559.

## 212 HOUSES WANTED TO RENT

SIMPSONS-SEARS EXECUTIVE, with grown family will look after your home, like it was their own, we are looking for a three-bedroom, basement home, on a well-treed, landscaped lot. If guaranteed home-owner type care is important to you and you are prepared to accept a reasonable rent, call Simpsons-Sears 388-9111. Local 281.

WRITER AND FAMILY REquire 3 or 4-bedroom house September 1 for one or two years. Location important. Prefer waterfront or farm setting, but will consider comfortable house near the university. Gary Geddes, 69 Broadway, Ottawa or phone 235-9820.

LET US RENT YOUR HOUSE
We have clients waiting for two and three-bedroom homes. We offer good management. Careful tenants and reasonable rates.
PEMBERTON HOLMES LTD.
384-8126
cabin. Approximately $100 per

NEEDED FOR AUGUST 1, 3-bedroom house to rent in Metchosin. Minimum for 1 year. Approximately $140 per month. Responsible. 383-5757 after 6, Tom.

COUPLE WITH NEW BABY need small furnished house or cottage, Cordova Bay area. Long term, reasonable rent, references. 388-6921, 658-8927.

WANTED TO RENT: SUITE, house, or duplex, August 1st. By responsible young couple with dog. References. Box 91, Lantzville, B.C.

RENTALS WANTED
Complete management services by trained and competent personnel.
DON STRIPLING, 386-1361
CANADA PERMANENT TRUST.

IF YOU CANNOT SELL YOUR home, we have reliable tenants waiting to rent. Phone Mr. Keen, Boorman Investment Co. Ltd., 386-9212.

UNFURNISHED COTTAGE OR bungalow, with nice garden, three-mile circle, responsible adults, reasonable rent. 385-3256 between 5-6 p.m.

WANTED FOR SEPTEMBER 1: 4-6 bedroom house with basement. Near elementary school. $175-$200. Possible rental purchase. 384-0240.

SMALL FURNISHED COTTAGE for quiet young lady. References. Colwood-Happy Valley district. 478-4558.

3-BEDROOM HOUSE IN QUIET neighborhood for 2 adults, 2 children for August 1. $200 range. Phone 388-9325 after 5 p.m.

WANTED TO RENT: 3-BEDroom home with basement, 2 children, 12 and 10. Phone Sidney Florists. 656-1813.

SINGLE WORKING MAN WANTS small house or cottage. Central Saanich area, will do renovations and upkeep. 477-4803.

PROFESSIONAL COUPLE DEsires secluded house. References. 386-0919 mornings after 9.

QUIET, RESPONSIBLE FAMILY requires 4-bedroom home in Esquimalt. Phone 382-0225.

RESPONSIBLE WORKING COUple require 1 or 2-bedroom home. 384-9856 or 384-5655.

## 215 HALLS, WAREHOUSES, STORES AND OFFICES TO RENT

OFFICE SPACE FOR RENT
Fort St. Near Cook
1300 sq. ft. at $3
500 sq. ft. at $3

New Building, 2610 Douglas
1000 sq. ft. at $3.25
full services, limited parking — Suitable for accountants, Real Estate, Insurance Mfgs. agents, etc.
MONTREAL TRUST
1065 Fort St.
386-2111, Loc. 35

ALEXIS BUILDING
895 FORT STREET

Prime office area now available in this centrally located and desirable building. Rent includes — hydro, heat, water and janitorial service. 442 sq. ft. $133 per month.
Contact
P. R. BROWN and SONS LTD.
762 Fort Street 385-3435

FORT ROYAL MEDICAL CENTRE
4900 RICHMOND AVENUE
473 Sq. Ft. of retail space. Information available from Rental Agents:
P. R. BROWN and SONS LIMITED
762 Fort Street 385-3435

3500 SQ. FT.
Commercial building, heavy industry zone. 18' clearance, 12x14 door, office, washroom, oil heat. 385-5213 or 386-7874.

WANTED: 1,000 SQUARE FEET of enclosed working area for spray painting and refinishing, any district, must be reasonable rent or lease. 478-7680 after 5 p.m.

STORE, WORKSHOP, OR HEATed storage. 1700 sq. ft. Available now. Vic West. 1300 sq. ft. additional Sept. 1. Long lease available. Phone 642-5111 days.

FORT STREET DOWNTOWN
5400 square feet, fully heated and serviced warehouse. Will divide into smaller areas. Ample parking. 386-6184 or 592-6738.

50' x 30' WORKSHOP OR storage area, well lit, suitable for light manufacturing. 384-2323, 479-6962.

1,200 SQ. FT. LARGE OFFICE OR shop. Central Location. $150. Day 385-0442, evening 384-4408.

PRIVATE OFFICE SPACE available, Town and Country area. 388-7724.

OFFICE AND FREEZER SPACE for rent. Butcher? manager. 382-4201.

STORE FOR RENT, 1012 COOK Street. $125. 600 sq. ft.

WAREHOUSES AND OFFICES TO rent reasonable. 386-8435.

FOR RENT, STORE OR OFFICE. 660 Discovery St. 383-4343.

## 230 PERSONAL LOANS AND INSURANCE

HOME OWNERS
— Need Money Fast!
We are not in business to say 'No'
EXAMPLES

| amount | payments from |
|---|---|
| $2,000 | $22.00 |
| $3,000 | $33.00 |
| $4,000 | $47.00 |
| $5,000 | $59.00 |

15 year ammort. — 5 year term. Call Avis Acceptance, 386-9721 days; or 385-4165 evenings.

MONEY TO LOAN
CURRENT RATES. We arrange 1st and 2nd mortgages or purchase existing agreements or mortgages. ABELL 386-7565.

## 233 MORTGAGE LOANS AND INSURANCE

MORTGAGE FUNDS AVAILABLE FOR ALL B.C.
FROM 9¾% (VICTORIA)
UP-ISLAND, LOWER MAINLAND INTERIOR AND NORTHERN B.C.
HOMES, WATERFRONT PROPERTY
LAND OR DEVELOPMENT PROPERTY

Drop us a line or phone collect. Perhaps we can serve you. Let us have full details of your property so we may give you a quote as to rates, terms, costs, etc., with no obligation on your part.

Cash valuations given on any existing mortgages or agreements without obligation.

COURTESY TO FELLOW BROKERS
Write or phone
Mr. Len Thomas at
DOUGLAS HAWKES LTD.
990 Blanshard St.
Victoria, B.C.
PHONE 384-7128 (Collect)
(After hours 479-6302 collect)

NO BONUS
$200,000 TO INVEST
Investors' headquarters. Conventional and private funds available for 1st — 2nd — 3rd mortgages. Also interim building loans.
BILL WESTCOTT
D. F. HANLEY AGENCIES LTD.
385-7761

READY CASH FOR YOUR MORTgage or agreement for sale. Phone now. Mr. Drew, Metropolitan Realty Ltd., 386-3585, eves. 592-6937.

$ $ $ $ $
MONEY
Money to Loan
To . . . BUY . . . REMODEL . . . REFINANCE. We loan in ALL areas including UP ISLAND.
AGREEMENTS FOR SALE

MORTGAGES BOUGHT OR SOLD
1st and 2nd Mortgages Arranged
Money available for Apartment and commercial projects. Short-term Builders' Interim Financing, including Subdivision Development Financing. Prompt — Considerate — Courteous — Confidential Service. BORROW on Your Equity in Your Home for any worthwhile purpose. $4,000,000 in mortgage money placed during 1971 — $1,000,000 of which was private clients' funds.
Call
Don MacGILLIVRAY
A. E. LePage
Boultbee Sweet Ltd.
Hillside Shopping Centre
386-1341

THE EQUITY IN YOUR HOME IS YOUR BEST CREDIT REFERENCE
No red tape.
No credit references required.
No employment checks.
No obligation.
Yes our service is fast.
Yes our rates are low.
Yes we make 1st, 2nd and 3rd mortgages.
Yes we buy existing mortgages and agreements.
Interim Financing
If you need money for any reason and you have equity in your home then call the mortgage specialists. Difficult deals are our specialty.
RAE INVESTMENTS LIMITED
Anywhere on Vancouver Island
Victoria 388-7891
Eves. Mr. Stuber 385-3982

NO BONUS
HOME EQUITY LOANS
Here is your opportunity to borrow the inexpensive way. You may borrow up to 90% of your property value whether your home is paid for or not. No amounts too small or too large. Interviews in the privacy of your own home.

EXAMPLES:

| amount | payments from |
|---|---|
| $2,000 | $23.00 |
| $3,000 | $33.00 |
| $4,000 | $47.00 |
| $5,000 | $59.00 |

15 year amort. — 5 year term.

FOR FAST COURTEOUS SERVICE CALL ME TODAY. MONEY IMMEDIATELY AVAILABLE.
W. A. (Bill) HODGSON
385-4328
24 Hour Service
Byron Price and Associates Ltd.

AVAILABLE INSTITUTIONAL AND PRIVATE FUNDS
1st and 2nd MORTGAGES also EXISTING MORTGAGES BOUGHT AND SOLD
K. M. JACOBSEN
386-1361 658-8679
Canada Permanent Trust
Real Estate Division

MONEY TO LOAN ON mortgages. Quick decisions. Also agreements and mortgages purchased for cash. See us for top price.
A. BERNARD and CO. LTD.
655 Fort Street 384-9323

MONEY AVAILABLE
Low rates for First or Second Mortgages. Interim Financing, Building Loans, Refinancing.
P. R. Brown and Sons Ltd.
762 Fort St. 385-3435

MORTGAGE MONEY
First mortgages available up to any amount at current interest rates. Quick decisions.
BROWN BROS. AGENCIES LTD.
1125 Blanshard 385-8771

CASH FOR YOUR MORTGAGE or agreement for sale. Quick decisions and highest prices paid. M. Braithwaite, Financial Survey Ltd., 384-9305. Res. 592-0630

## 234 MORTGAGES FOR SALE

1ST MORTGAGE $36,000 APprox. at $360 a month. Yield 10% or better. ABELL 386-7565.

## 235 WANTED TO BORROW

LONG AND SHORT TERM funds required against first mortgage securities. Large or small amounts. Good interest rate. 383-3453.

WILL EXCHANGE 1970 METEOR Rideau for a mortgage or agreement for sale. Willing to pay a difference. 598-5659.

## 240 BUSINESS OPPORTUNITIES

INVESTMENT OPPORTUNITY
South Vancouver Island Shopping Complex, food market, bank, hardware, service station, etc. Approx 2.6 acres of prime seaview location in growing area. No telephone information. Call JENSEN or RON BLACK Royal Trust Company, 1030 Johnson Street, Victoria.

BRAND NEW STORE PLUS HOUSE
2115 KEATING X RD.
CENTRAL SAANICH
Don't pass this one up if you are looking for a small business property. Consists of 1 full acre industrial zoned on very busy street. Improvements include 12-year-old 2-bedroom, full basement home, outbuildings and brand new grocery store just recently opened. Drive out, buy a box of fresh strawberries and have a look around — this could be for you. TRADES CONSIDERED. CALL
C. M. (BUD) FORBES
652-2930 386-2111
MONTREAL TRUST

MEN'S CLOTHING STORE
A DOWNTOWN STORE WITH EXCEPTIONAL MODERN INVENTORY VERY NICE DISPLAY STANDS AND COUNTER. ALSO NEWLY CARPETED. OCCUPANCY COULD BE IMMEDIATE AS OWNER IS LEAVING VICTORIA FOR FURTHER INFORMATION CALL:
TED RADWAY
388-4271 477-8176
J. H. Whittome and Co. Ltd.

JUBILEE AREA
2-bedroom starter or retirement home. Large lot, partially renovated. Drive by 2518 Shelbourne then call G. Iceland or D. Mackillop at C. N. Montague Realtors. 384-9318.

## 240 BUSINESS OPPORTUNITIES

ON THE WATERFRONT
This up-Island property is extremely profitable for the present owner. It should be even more so for a really aggressive group of new owners willing to expand both the season and the facilities. 51 trailer pads, 4 unit motel, a four-room house on (get this point please) 6 acres of land having 626 feet of waterfront including 100 ft of foreshore rights with marine way "small boat" launching apparatus, tackle sales—shop, 5 boats (rentals), 3 trailers (rented). Many guests have been visitors for 12 years and come from far afield with their trailers on a seasonal basis. Others live all the year round in the trailer park. And so important, the property has frontage on BOTH sides of the Island Highway. How about building a motel? Generous terms to qualified buyer. About $65,000 down payment required. Inspection by appointment and details from JOHN RUSSELL, 386-2936 or res. 592-3248. Mayfair Realty.

10-UNIT WATERFRONT MOTEL
To our knowledge, this is the only motel on the strait of Georgia that borders on its own beach. HALF ACRE OF PARADISE WITH GORGEOUS VIEWS OF Mt. Baker. Its location in the Sidney area offers waterfront privacy and yet is on a good tourist route (very accessible, close to shopping, ferries, etc.) this package comes complete with a modern 3-bedroom home. Other business interests forces the sale. $120,000 with good terms (possible trades). Be in time for the summer tourist trade!! Contact Terry Eden or Harry Wright (382-2157) anytime.
WESTERN HOMES LTD.
617 Fort St.

EXTRA RETIREMENT INCOME VANCOUVER ISLAND
Your can have $50 a day in the tourist season plus winter rentals from 4 units (duplexes) plus a cosy 2-bedroom bungalow for yourself. Live the good life by the beach, go fishing, play golf and breathe fresh air. Beautifully landscaped grounds. All this for only $56,000. Clear title property with $26,000 down. Cash in on the important summer income. Owner will carry balance on terms. Call Ken Caufield, co. Nanaimo Realty Co. Ltd., Box 518, Nanaimo, B.C. 754-2311 eves. collect 754-5414.

COMMERCIAL BUILDINGS PRIME DOWNTOWN LOCATION
1—Two storey, brick bldg. with 3,000 sq. ft. retail space on main floor, offices above. A good investment or locate your own business, only $85,000.
2—Two storey, brick bldg. over 3,000 sq. ft. retail space plus a large business on 2nd floor leased. Locate here and be your own landlord. $140,000.
KEN WRIGHT 598-2183 or HARRY WOOD 592-2647 or 386-1361. Canada Permanent Trust.

A FAMILY AFFAIR
This rest home is just right for a husband and wife team. Located on three lots in a prime area the present owner is licensed for 30 guests. Fully equipped and in excellent condition. Realistically priced at $89,000.
For further information and statements, call—
JOHN F. COLWELL
384-8126 592-9828
PEMBERTON, HOLMES LTD.

BOARDING KENNEL GOING TO THE DOGS MUST BE SOLD
5 large, clean kennels plus 2-bedroom home on lovely ½-acre lot. Can be turned into a money maker. Price to sell at $39,900. Terms.
385-9765
DON ROBERTSON
Chartman Pacific Realty Ltd.

"ARTISTIC"
A stroke of the pen or brush and a flash of color from an artist's palette could put you in a recently established business, at a modest price. On your own leased premises in busy area. Central location. For details call—
JOHN HOLMS or
JACK MEARS
OAK BAY REALTY LTD.
At 386-2291 or 592-7702

LOVELY OLD HOME CONVERTED to a rest home — operator presently licensed for 10. Gross over $25,000. Room for expansion on 2.27 acres. Price $75,000 with vendor carrying full balance. Call:
IRA FREEDMAN OF
JACK MEARS
OAK BAY REALTY LTD.
386-2291 or 592-6511

GULF ISLAND TAXI BUSINESS
Old established business in an expanding area. Good growth potential. Full asking price of $32,000 on terms includes cabs, two radio equipment, building and franchise. Call WAYNE PEARCE, 537-2355 (Evenings), B.C. Land and Insurance Agency Ltd., Box 63, Ganges. 537-5557 (days).

CITY RESTAURANT
Low rental lease on this downtown cafe. Well established business on short hours 6-day week. Present owners selling for health reasons. Full asking price only $6,500.
479-1667 or 479-5448
BILL ANDERSON
J. H. Whittome and Co. Ltd.
Royal Oak Branch

RESTAURANT
Illness forces sale, must be sold, location excellent, completely redecorated, all new equipment, terms arranged to view.
LORRAINE ZIEGLER
388-4271 592-1768
J. H. Whittome and Co. Ltd.

A BUSINESS HAS BECOME available that is a real opportunity for the automotive or machinist oriented people or firms. Great potential here for Canada wide expansion. An all inclusive deal, at $76,900. Full information from Mr. Custance, 385-2481.
Swinerton Stewart Clark, Ltd.

BAKERY BUSINESS
Two retail outlets, both equipped for baking. Excellent sales volume, good profits. Downtown location suitable for coffee shop expansion. For full information on equipment and statements call—
384-8126 MR. GREENE 385-0795
PEMBERTON, HOLMES LTD.

COFFEE SHOP
A real going concern — owner must sell, leaving for Eastern Canada. Licensed premises — Seats 40. Marina location — Asking $8,500. PAULINE BROOKES JESSIE McGRATH 384-8001.
Royal Trust Company

SECOND HAND SHOP!
A potentially lucrative business now offered at just over stock value. Was listed at $12,500 now offered at only $6,500 and open to trades (boat, mobile home, etc.) Must be sold. Call Ray Smith, 384-8001 or 479-7777 (Res.). Royal Trust Co.

INVEST IN A NURSERY AND watch your money grow. Rhodos, azaleas, camellias, conifers, from 6" dwarfs to 20'. Equipment including 2 tractors, rototiller, compost grinder etc. Sacrifice due to ill health. 478-2635 or 478-3092.

REST HOME
Licensed for 5 and approved for expansion — quiet and dignified 24 hr live-in or management opportunity. Call MERVE COULTER, 477-1841 or 478-3795. Block Bros. Realty.

COMPLETE 3-D PLASTIC MAGnetic sign shop business, relocatable. $5,000 terms available. Reply to Jimal Enterprises Ltd., 1722 West 8th Ave., Vancouver, B.C.

NEW FAST MOVING ITEM needs local distributor able to stock and distribute. No selling. Approximately $2,000 required for stock. For personal interview give resume to Victoria Press Box 106.

6-LANE BOWLING BUSINESS for sale. No competition. Operating at capacity. 1302 Island Highway, Campbell River, B.C.

DELIVERY BUSINESS NAME for sale including phone number and Victoria directory advertising. Apply 823 Dormorant.

TOP QUALITY REST HOME with large living quarters. Licenced for 13 patients, price $92,500. Victoria Press. Box 671.

TRUCK AND ROUTE AVAILable with Canada wide franchise. High commissions. Victoria Press. Box 172.

THRIVING LONG-ESTABLISHED business for sale by retiring owner. $9,000 plus $2,000 stock. Victoria Press. Box 673.

## 240 BUSINESS OPPORTUNITIES

LOWER VANCOUVER ISLAND TRAILER PARK
Situated on 12.6 acres just a short drive from Victoria on Trans-Canada Highway, this new listing is well worth investigating, next door to park and a stone's throw from nice lake. Presently there are 20 permanent mobile home sites, 20 travel trailer hook-ups, 79 campsites, plus all the necessary facilities such as shower, washrooms, washer-dryer, etc., to make this a successful operation. There is also a 2-bedroom, 8-year-old home for operator.
C. M. (BUD) FORBES
652-2930 386-2111
MONTREAL TRUST

FISH AND CHIPS, OAK BAY GOOD INCOME TOP LOCATION
The IDEAL husband and wife situation. Practically NEW EQUIPMENT. Cannot be replaced for asking price. Can be operated for 4-5 hrs. daily. Closed Sunday. Profit statement available for your inspection. Good lease with option. REAL BUY at ONLY $14,000
JOHN BISHOP 479-1667
RES: 656-2308
J. H. Whittome and Co. Ltd.

BE YOUR OWN BOSS
Owner is leaving for the East — so must sell coffee shop at Marina location. Licensed premises — seats 40. Excellent equipment. Asking only $8500. For further information call PAULINE BROOKES or JESSIE MCGRATH 384-8001. Royal Trust Company.

BUILDING LOTS ARE WORTH more than $6,000 each now. I have two lots to sell at $2,900 each. Buy them now to sell them in a few years at a substantial profit. Located off Interurban within 4½ mile circle. Call Glen McGregor 385-2458 (Res.) 477-3675. Byron Price and Assoc. Ltd.

WANTED: MALE OR FEMALE as active partner in well-established business. Must be willing to invest six thousand dollars. Investment guaranteed by valuable property statements available. References necessary. Replies confidential. Reply Victoria Press. Box 140.

REVENUE and BUSINESS
Let the revenue buy your corner business. This valuable corner with not last long on a busy street with high traffic count. Over $750 income. Call PAT FORBES 477-1841.
Block Bros. Realty

RESTAURANT — Excellent owner-manager opportunity. Grosses over $50,000. Busy downtown location. Low down payment. Call CHRIS CRAIK at 382-0449 or 386-1214.
M. P. TELLIER SECURITIES LTD.

BUSINESSMEN, DEVELOPERS!
A real opportunity has arisen in fast developing Sidney. Let me tell you how you can make REAL MONEY here!
LES FISHER, 477-4238 OR 386-1361.
CANADA PERMANENT TRUST

SWEET SHOPPE
Excellent returns. Call OLIVE E. MARTIN for particulars and interview. Block Bros. Realty 386-3231 or 592-9523.

LADIES SPECIAL
Distinctive gift shop in unique area. $3,700. Victoria Press. Box 123.

BAKERY
Due to illness well known bakery in Duncan for sale. Phone 748-9523.

## 244 REVENUE PROPERTY

GORGE
4 SUITES
MAIN FLOOR—Deluxe 3-bedroom suite, large living rm., dining room, cabinet electric kitchen with eating bar, thru hall. 3 large bedrooms. All w/w carpets. 4-piece bathroom. Utility. Also a modern one-bedroom suite.
UP—2 modern one-bedroom suites. Separate H.W. Tanks, all electric heating. Ranges and fridges incl. Large basement. Lot 121x121—4 garages. Full price $53,500.

LANGFORD
SXS DUPLEX
ALMOST NEW
Large living room, cabinet electric kitchen, 3 bedrooms, 2 bathrooms. Utility and auto hot air heating on each side. Total rent $340 per month. Asking $34,000.

593 JOHN ST.
UP-DOWN DUPLEX
UP—2 bedrooms, living room, 3-piece bath, electric kitchen with range and fridge.
DOWN—1-bedroom, living room, electric kitchen, 3-piece bathroom, range and fridge. Full Price $14,850.
To View Call
D. OKKER
478-4501 EVENS.
K. WALTERS
385-2481 ANYTIME
Swinerton, Stewart Clark, Ltd.

NEW APARTMENT BLOCK
16 LARGE SUITES
READY SOON, BUY NOW!
EIGHT 2-bedrm., EIGHT 1-bedrm. Hot water heat, located on a FULL ACRE OF LAND. EXCELLENT PROJECTED PROFIT STATEMENT available. Price $190,000, $70,000 will handle. Located in a GOOD RENTAL AREA.
JOHN BISHOP 479-1667
RES. 656-2308
J. H. Whittome and Co. Ltd.

GUEST HOMES
Be independent, be in business for yourself. Own and operate a guest home, we have two for sale. Just call Patrick Snow 592-3931.

3-PLEX, CLOSE IN FAIRFIELD
Excellent return on this 3 suiter — close to downtown and no problem renting. A very minimum down payment will handle this property. Asking price $27,900. For viewing
JUST PATRICK SNOW 592-3931
CALL RON CROW 592-4989
Island Homes Ltd.

SIDE BY SIDE DUPLEX.
Ideal for the young family with schools, parks, shops all nearby. Live in one side and rent the other. Both sides have 2 bedrooms, living room with fireplace, large kitchen and room in full high basement for development. Drive by 2280-90 Dean Ave. but do not disturb the tenants. For more information on asking price of $39,500 call—
GEORGE FLEMING
386-2111 592-3303
MONTREAL TRUST

I Brand new 5 plex in Esquimalt — fully rented.
II. Older 10-suite apartment in Fairfield — good return.
III Victoria rest home — operator licensed for 10.
For details call:
IRA FREEDMAN OF
JACK MEARS
OAK BAY REALTY LTD.
386-2291 or 592-6511

SIDE-BY-SIDE DUPLEX REDUCED TO SELL
Prime location near Saxe Point at end of cul-de-sac. This is a nearly new duplex. Large living room plus kitchen, eating area and utility on main floor. Three nice bedrooms each side upstairs. Storage shed and patio at rear. Many extras. Well priced at $29,950. Call
TED SMYTH 477-5417 or 384-1261
CANADA PERMANENT TRUST.

ENJOY B.C.'S FINEST CLIMATE in Parksville on Vancouver Island. Five modern apartments, sound stucco building, nearly remodeled interiors, on 290 feet main Highway frontage with expansion room. Zoned commercial and residential. Revue $290 month. Firm price $25,900 with terms $190 month at 7% + telephone 248-6372. F. Pearson, Parksville, R.R. 1, B.C.

$71,000 DUPLEX MAKES $$$ and SENSE. Live upstairs in spotless one-bdrm. suite and 3-bdrm. suite down will carry the payments. This property provides a home, an income and future growth. Phone 383-9731. Humphrey Golby at J. A. Henderson Realty Ltd.

## 244 REVENUE PROPERTY

FAIRFIELD — TRI PLEX
Exceptionally good tudor style, three one-bedroom suites plus bachelor suite or extra accommodation for owner in basement. Attractive owner's suite has panelled walls, open beam ceilings, old brick fireplace, etc. All suites have sundecks, full bathrooms and appliances. Large treed lot with off-street parking located in excellent area close to all amenities. Price reduced to $43,900. To view call
ANNA CHANDLER
477-1250 386-2111
MONTREAL TRUST

1134 PANDORA
HOLDING PROPERTY
FOUR RENTALS
NEAR CITY CENTRE. Zoned multiple dwelling, in high rise area. Conveniently situated near bus and shops. Owner could live in 3-rm. ste. and collect 3 rentals. New wiring, copper pipes, OOM. Bsmt., able garage, all in good condition. Some furniture. Drive by, please do not disturb tenants. Asking $27,500.
MRS. PARSONS, 479-1667
J. H. Whittome and Co. Ltd.
Royal Oak Branch

YOU CAN'T MISS!
Low down payment, three suites and two light housekeeping rooms. All rented for total of $285 per month. Solid stucco building. Excellent rental area. Asking $26,900 with reasonably low down payment. IRENA DALZIEL, 388-4231 or 384-8692. Island Pacific Realty Ltd.

## 244 REVENUE PROPERTY

CHOICE INVESTMENTS
15 SUITES — Modern well-built. Walking distance, 1 and 2 bedrooms. Oil heat. 7% mortgage available.
$185,000
12 SUITES — Plus house — Plus extra lot. Good location. Tremendous development potential. Terms available.
$145,000
15 SUITES — NHA built, near park — heavy oil heat.
$129,000
COMMERCIAL DOWNTOWN — Solid 3-storey brick building — fully occupied.
$150,000
A. BERNARD AND CO. LTD.
655 Fort St. 384-9323

5 SUITES — $45,950
with good financing. Located in good area within walking distance to downtown. Contains four 1-bdrm. suites plus caretaker suite.
To view call AUDREY CROTHERS
386-7521 385-1645
Boorman Investment Co. Ltd.
1111 Government St.

LOTS OF REVENUE
I have a client who says sell his many, many up-and-down duplexes, side by side duplexes, triplexes, etc. For further information call:
384-8126 J. F. Colwell 592-9828
PEMBERTON HOLMES LTD.

## 244 REVENUE PROPERTY

INVESTMENT OPPORTUNITY
24 SUITES
Almost new, 24-suite apartment on high location, with very low vacancy rate. Gross revenue over $42,000 with a net over $30,000. Asking $280,000 with excellent financing. For confidential interview, please call:
CAROLYNNE PERRY
386-2911, 383-0395
Shirley Philips Hometinders Ltd.

NEAR SAXE POINT
4 YEAR OLD DUPLEX — $37,900
WELL BELOW REPLACEMENT
Lovely duplex with 3 bedrooms each side. One side has full high basement suitable for more accommodation. Has good financing. Owner will accept clear title house for his $18,000 equity. 383-7786

TRIPLEX
FAIRFIELD
Two one-bed. suites on main floor and a two-bedroom suite up. All self-contained. Very convenient area. Gross rents $320 per month. Early possession. Phone Frank Beamish 383-2471 or 592-2126 Johnston and Co. Ltd.

GORGE REVENUE HOME, PANoramic view. Near bus, golf course and park. Phone 382-8375.

## 244 REVENUE PROPERTY

$53,900
NEW EXCLUSIVE
FAIRFIELD TRIPLEX
BY THE SEA
Just listed, in this excellent location. Close to the sea and all amenities. One, two bedroom suite with W-W throughout, fireplace, bright eating area off kitchen. Two one bedroom suites, one completely furnished. Upstairs offers a beautiful view of the straits. W-W throughout. Never a vacancy, showing an excellent return. Please call:
CAROLYNNE PERRY
386-2911, 383-0395
Shirley Philips Hometinders Ltd.

# VACATION GUIDE

## PLAN TODAY FOR A FUN FILLED ISLAND PARADISE VACATION

MILEAGE
(Approximate)
FROM VICTORIA TO:

| | |
|---|---|
| Salt Spring (30 minutes by ferry from Swartz Bay) | |
| Malahat | 13 |
| Sidney | 18 |
| Soo

244 REVENUE PROPERTY

REST HOME

One of Victoria's finest rest homes. First time on the market. In an excellent area bordering on Oak Bay, panoramic views of the city and the water. Lovely gardens and private patio. Private and semi-private rooms all with bathrooms. Large sitting room with fireplace. Owner's suite is large with two bedrooms, Living room and dining room. Licensed for 16 guests. Showing excellent return.
Priced to sell at
$120,000

RON McCONNAN, 384-9335
A. BERNARD and CO. LTD.
655 Fort St. 384-9335

COMMERCIAL BUILDING AND DUPLEX

Package deal — Solid brick 2 storey bldg., housing 5 stores, 9 housekeeping rooms and 2 self-contained suites. Frame up and down duplex. No vacancies. Central location. Terms available. Asking $99,500.

BETTY SILVER or KAY GOODER
A. E. LePAGE
BOULTBEE SWEET LTD.,
Hillside Shopping Centre
386-1341

NEWER DUPLEX
$35,500

Simpsons-Sears area; large secluded lot close to schools and transportation. Each side offers two bedrooms, carpeted living room with fireplace, large kitchen with eating area and avocado appliances, full undeveloped basement, individual furnaces and electrical systems. One side available for occupancy July 1st. First time on the market and low down payment possible.

BRENT D. EWING (658-5561)
386-6424
BAYSHORE REALTY LTD.

MODERN DUPLEX SIDE BY SIDE
ONLY $26,900

Two bedrooms, nice living rooms, dining rooms, oak floors, mahogany kitchen cupboards, pembroke bath and showers plus utility rooms on same floor. High half basements, OOM furnaces both sides. Only 12 years old. Large lot, good garden soil and ample parking. Excellent area near shopping plaza. Easy terms by owners. Mrs. Webb 385-2471 or Res. 477-3093. Johnston and Co. Ltd.

29 DE LUXE SUITES

Fairfield—Walking Distance
Only 2 yrs. old — One of the most attractive blocks in this choice rental area. Grosses approx. $51,000 — 1st. mtge. of $230,000 at 9%. FULL PRICE— $362,500
S. W. Anderson Ltd. —
384-9328 Res. 382-8917

FOR SALE

Concrete Block office building consisting of 8,000 sq. ft. office space, 4,000 sq. ft. drive-in warehouse space. Located adjacent to major Douglas St. Shopping Centre. Fully leased and showing attractive returns on an investment of Approx. $70,000. Full price $170,000. Call Mr. Pullan or Mr. Lund at 384-7545 anytime. Island Homes Ltd.

9 SUITES

In a complex of 3 buildings constructed around a treed parklike setting of .63 acre. Quiet and secluded yet only one block from banking, shopping and sporting facilities — showing good return. Full details available, call
388-4271 ERIC ZIEGLER 592-1768
J. H. Whittome and Co. Limited

OLDER SxS DUPLEX

In Esquimalt. Each side has 2 bedrooms. Excellent rental area. Good size lot. Asking $17,950. Call for the address. PETER TER VEER, 384-8001, Royal Trust Co. or 479-1588 (Res.).

DUPLEX AND CABIN

Asking $19,500. Excellent rental area. Well-built cabin. Plaster walls and cove ceilings. Rentals $260 per month. Quickly call IRENE DALZIEL, 388-6231 or 384-8692. Island Pacific Realty Ltd.

HILLSIDE AND QUADRA AREA, up and down duplex, 2 bedrooms each suite, revenue - $285 per month. $24,500. Extra lot available. 382-4542 or 382-5581.

245 REVENUE PROPERTIES WANTED

Duplex or three or four suites. Up to $40,000 Cash. Must have possession by August 31st. Urgent. BEN GREIG, 388-6231 or 658-8845. Island Pacific Realty Ltd.

246 COMMERCIAL OR INDUSTRIAL PROPERTIES

CHOICE COMMERCIAL PROPERTY

This potential commercial site is located close to a main intersection and shopping centre. Ideal for medical offices or business complex. For further information phone B. E. JEFFERY or HAROLD WHILEY at 598-3321.

APARTMENT SITE POTENTIAL

Located on two bus lines, close to all 3 schools and fronts on two streets. Market nearby and within walking distance of city centre. Phone HAROLD WHILEY for particulars at 598-3321. Jack Mears' Oak Bay Realty Ltd.

VERSATILE COMMERCIAL BLDG. UNIQUE OFFICE OR RETAIL

1140 sq. ft. in a modern and attractive setting on choice Hillside property, for land value and investment, probably the best commercial value building opportunity in Greater Victoria, see it this HOLIDAY WEEKEND BY PRIVATE APPOINTMENT WITH MR. CLENDINNENG, JUST PHONE 477-1841 OR RES. 477-5462. Asking $39,500 with good terms.

BLOCK BROS. REALTY LTD.

PRIME LOCATION

Two excellent commercial Bldgs. Asking
1. Asking $59,500 — Terms 5,000 sq. ft. of storage area plus a potential office rentals. Parking area and gas pump.
2. Asking $55,000 — Terms 2 large offices with excellent leases — Hot water heat. 3400 sq. ft. total office and storage space. Shows excellent return on investment.
RON BLACK OR BILL JENSEN
384-8001 Royal Trust Co.

PRIME DOWNTOWN LOCATION

A most versatile property having 2 lots with 120 ft. frontage and 120 ft. depth. 1 storey masonry building occupies half the property. Heavy wiring, 2 2-pce. washrooms, presently arranged as shoe room, stock room and work area with loading bay. Please call Mr. Custance, 385-2481.
Swinerton, Stewart Clark, Ltd.

APARTMENT SITE?
49,000 SQUARE FEET

Over an acre (208x238) on McKENZIE Avenue near B.C. Tel. Beautiful secluded lot at approx. $1.50 per sq. ft., if zoned for apt. could be 34 suites. Modern 4-bed room, 2-bathroom house could be rented in the interim. Offered at $75,000. C. VINING 386-4271, Res. 479-3766. Co J. H. Whittome.

250 HOUSES FOR SALE

SPACIOUS NEW 3-BEDROOM ensuite, home, close in, prestige area, $39,900 terms. Ron Annett builder, 382-6658.

BY OWNER, CLEAR TITLE, 2-bedroom, full basement, rec. room, $24,900. No agents. 3312 Cook. 382-4794.

BY OWNER, HIGH LOCATION, water and city view, custom-built home, many extras, quick possession, $52,500. 478-2481.

F. C. HULLY REAL ESTATE
620 View, Phone 386-6552 or
Res. 592-3920.

BY OWNER — 2-BEDROOM WATERFRONT home, 5-mile circle, $23,500. 479-3146.

250 HOUSES FOR SALE

P.
R.
B.
P. R. BROWN & SONS LTD.
The PEOPLE to SEE ARE
—P.R.B.—
ELEGANT COUNTRY HOME
DEAN PARK
ONLY 2 YEARS OLD
Featuring:
—3 bedrooms
—3 baths
—Fully developed basement
—Lovely ½ acre property
$39,500
Phone ERIC HUGHES 385-3435 anytime.
—P.R.B.—
CENTRAL SAANICH COMMUTERS DELIGHT

A beautiful home with all those extra features you have been looking for. Large 3-bedroom home. Self-contained in-law suite. Featuring as well, large living room with F.P., family size kitchen, separate eating area. Dining room. Large sundeck, sep. garage. Come out and look at a solid investment in your own future. Compare your present home or apartment with the way you could be living.
$37,900
385-3435 D. McCALLUM 383-5025
—P.R.B.—
CITY BORDER

This tastefully renovated home offers very comfortable living space for the young family. Can be 2 or 3 bdrms. Close to schools. Lovely landscaped lot with secluded patio for outdoor living. Price: $21,500.
Call MRS. HARTT 385-3435 anytime.
—P.R.B.—
MEETING HALL OR HANDYMAN'S SPECIAL
$12,500

Hall with small kitchen and bath, full basement with furnace. This could easily be partitioned off for one bedroom residence or added to for more room if needed. Lot size 50x107.
L. C. KNIGHT 385-3435
—P.R.B.—
FAIRFIELD DISTRICT

Handy man's Special
Opportunity galore — in this older 6-room home. Over 1000 square feet. Oil-o-matic furnace, half basement. Lot size 50x120. Priced to sell at only $12,900 — cash. Please call:
D. McCALLUM
385-3435 or 383-5025
—P.R.B.—
P. R. Brown and Sons Ltd.,
762 Fort St., Victoria, B.C.

METROPOLITAN REALTY LTD.
386-3585

—MARIGOLD AREA
—3 BEDRMS. PLUS DEN
Well kept, clean stucco bungalow. W-W carpeting. Pleasant kitchen and dining room. Full basement. Quiet location with country view. Close to schools, shops and bus. Asking $22,900, good terms. SEE INSIDE. Leo Van Dyk, 386-3585, res. 479-6264.

—COOK-MAPLEWOOD
—2 OR 3 BEDROOMS
Ideal for starters or small family. Fine location with a view. Part basement for storage. Esso furnace, rewired, on sewer. Asking $18,500, easy terms. CALL TODAY! Leo Van Dyk, 386-3585, res. 479-6264.

—LAKE HILL AREA
—HOT WATER HEAT
—$26,900
Attractive cedar siding Colonial style bungalow, situated on a choice lot in the REYNOLDS RD. LAKE HILL AREA. Comprises entrance foyer and thru hall to living room with fireplace, dining room, quality shag carpet, TWO spacious bedrooms, electric kitchen, 4-pce. bathroom. Full basement, family rumpus room with fireplace, extra bdrm. and plumbing. Well kept grounds, abundance of shrubs, and enclosed rear yard. Being offered for the first time. Full price $28,900. EXCLUSIVE LISTING with DON MUNRO 386-3585, res. 477-1705.

—SIDNEY
—GREATLY REDUCED
to $19,900. View this two-bedroom home with additional bedroom in the basement, also rec. room and drive-in garage. Back lane entrance. Close to sea, shops and schools. Neva Pennie, 386-3585.

SOUTH OAK BAY SPECTACULAR VIEWS NEAR BEACH NEW HOMES UNDER CONSTRUCTION
$49,500 to $59,500

Call now and you may select your own decor for one of these unique, executive homes. Exclusively listed with Mrs. Hart and Mrs. Watson, 598-4567.

SOUTH OAK BAY

Rare opportunity to own a modern, immaculate home in this choice area. 3 bedrooms. Wall-to-wall rug in living room, dining room and halls. High dry basement. Secluded, easy-care garden. Well worth seeing at $31,500. "Courtesy to all Realtors." Please call Mrs. Watson, 598-4567.

CADBORO BAY

Luxury broadloom sets off the beamed ceilings and old brick fireplace in this spacious, 3-bedroom, 3-bathroom, quality home. Living will be easy for you in the well-designed, time-saving kitchen. You must see this home to appreciate all the special features. Asking price of $52,500. Please call Mrs. McLeod, 598-4567. M.L.S.

C. J. McLEOD REALTY LTD.
2230 OAK BAY AVE.
598-4567

BLENKINSOP—$37,900
LOVELY 7-ROOM TUDOR
½ ACRE—LIKE A PARK

A really beautiful property located on Blenkinsop close to Union Road. The beauty and seclusion offered on this park-like property is rarely found in a close-in location. The handsome Tudor home sits majestically to the back of the lot. Main floor comprises separate living and dining rooms, roomy kitchen with dining area, 2 bedrooms and bath. Concealed stairway to 2 bedrooms up. Full basement — OOM hot air furnace — drive-in garage.

UNION ROAD—$32,900
10-Year, Split Level
Stucco, Siding, Brick

Gleaming and spotless 3-bedroom home on Union Road close to Blenkinsop SCHOOL. Offered for first time for sale. Floor plan features very attractive living-dining rooms, large kitchen with dining area, 3 bedrooms (14' master), spacious 4-piece bath. Part basement has nicely finished rec. room. First class finish and plaster. Trees at front offer sound seclusion, many beautiful shrubs, you can grow good vegetable garden here. A very lovely residential area to live in.
Full details on above 2 Exclusive listings From
HERB HODGSON
384-7128 Res. 382-3835
Douglas Hawkes Ltd.

OPEN HOUSE
598 CEDARCREST
(OFF METCHOSIN RD.)
THURS. and FRI.
1:30 - 4:30

Three-bedroom, attractive split-level, priced below replacement value. Has two sundecks for your summer pleasure. Owner very anxious. Must be sold. Come by and inspect, then make your offer on asking price $28,900.
Ray Morrison
City Brokerage Ltd., 386-3547.

BY BUILDER, ATTRACTIVE 3-bedroom home, excellent area, $29,850. NHA mortgage, 6¾%. Evenings, 477-3633.

250 HOUSES FOR SALE

T R U S T CANADA PERMANENT TRUST
"WE TRADE HOMES"
RESIDENTIAL APPRAISALS

OAK BAY—UPPER LANSDOWNE FAMILY SPACE—EASY CARE LOT
MUST BE SOLD! FAST!!
—4 bdrms plus den plus Rec. Rm.
—3 bthrms, large kitchen plus Family Rm.
—Gracious fp'd LR plus DR.
—Vast garage, extra parking!
—Your choice of financing $55,900.
386-1361 DICK BATEY 592-4607

PRIVATE WATERFRONT!
PRIVATE—OWN-FLOAT!
UNIQUE, NO-STEP CHARMER!
Only $34,900 for 3 BR, plus big, big, workshop, custom crafted, distinctive, modern home on ½ acre plus treed waterfront. Trailer, boat parking pad! Excellent mortgage! Owners leaving town! Must sell! 386-1361 DICK BATEY 592-4607.

PERFECT RETIRE!
HAPPY KICKEROFFER!
SPOTLESS, CONVENIENT, COZY!!
$19,900 buys 2 (or 3) BR super renovated full basement home near everything — including close in golf course! Owners transferred. Must sell!! 386-1361 DICK BATEY 592-4607.

CADBORO BAY CLASSIC!
UNPARALLELED SEAVIEW!
UNMATCHED LUXURY HOME!
HALF-ACRE LOVELY LANDSCAPING!
Irreplaceable at $64,500 (with obliging owner financing). This 3 BR 3 bthrm, den, fp'd rec. rm and gracious LR plus separate large DR. Home is uniquely unostentatious yet luxurious! It calls for appreciative, discriminating buyer! Personal appointment viewing.
386-1361 DICK BATEY 592-4607

$10.50 PER SQUARE FOOT!
FINE LOT (INCLUDED FREE)!
BIG-FAMILY BARGAIN!
$21,000 is full price for full bsmt. 5 BR 2,000 sq. ft. solid, refurbished, older home! Convenient low Jkt. Vic. West! Must be sold soon!
386-1361 DICK BATEY 592-4607

A BARGAIN TODAY
New new 2 bdrm home stucco finish, hardwood floors, w-w in living rm, fp, high bsmt can be finished, drive-in garage, large lot only $22,900. KEN WRIGHT 598-2183 or 386-1361.

MILLION DOLLAR VIEW!
You get the price on it after you see it. Located just a few miles out of town toward Sidney. On Pat Bay Hwy. Well built, 2 bdrm spacious home better than new condition. All built-in appliances including vacuum hose. Beautifully kept garden with ample parking and patio. This home must be sold for personal reasons. Act now on the asking price of $28,900. E. IZIK 386-0301 or 386-1361.

COSY 3-BEDROOM
Close to town and country on sewer. Offers large floor area, sep. dining room, carport, nice lot with fruit trees. All modern conveniences, easy terms on the reduced price of $23,400. E. IZIK, 386-0301 or 386-1361.

WAS $32,900
IS $30,500
A year-old, 4-bedroom, 2 bathroom home. Off Oak Bay Ave. at 1050 Terrace Ave. Owner Ottawa bound. Must be sold quickly! (MLS). 386-1361 MARY WOOD 592-2647.

WILLOWS AREA
3-Bedrm, full bsmt. house near Willows Beach and Elsevan Shopping. Beautiful area. Priced at only $24,900. Cannot be shown until Saturday. 386-1361 MARY WOOD 592-2647.

SANTA CLARA
Beautiful 4-bedrm. home on spacious landscaped grounds. Fully developed basement embracing games room, 21x16 workshop, 22x15 rec. room and 12x12 utility room. Priced at $41,000. SID HASLAM, 386-1361 or 592-0900.

UNIVERSITY HEIGHTS
Nearly 2 yrs. old, 1292 sq. ft. located on beautiful landscaped grounds among tall oak trees. Stake roof, stucco and stone exterior this 3 bdrm, 2 bthrm, 2 fireplace, fully finished bsmt delight, is complete in every detail in beauty and perfection. Extra parking area around sundeck all priced at $38,900. Call SID HASLAM 386-1361 or 592-0900.

OAK BAY SOUTH
Older style home in desirable section of Oak Bay. 4 Bedrms, 2 bathrooms, 2 fireplaces, large kitchen with eating area and sep. D.R. Nicely landscaped, quiet area. Priced at $52,500. HAROLD CHURCHLEY, 384-4667 or 386-1361.

DOUGLAS-McKENZIE AREA
$27,950. Try low down payment. 3-Bedrm, living room with F.P., full bsmt, rec. room. Ladies will like the large modern kitchen. HAROLD CHURCHLEY, 384-4667 or 386-1361.

SCHOOL'S OUT
VENDORS HAVE MOVED
MOVE YOUR FAMILY IN
$37,900
3 Bedrms (2 more down if needed), bright dining and living rooms facing the garden. En suite, fine location. Rec. room with bar. GRAY LAITE, 592-3524 or 386-1361.

SUMMERTIME AND THE BUYING IS EASY
$18,900
It's a cosy 2-bedrm. home set on a large treed lot in the Tattersal Area. Perfect for new newlyweds or retired newlyweds. GRAY LAITE, 592-3524 or 386-1361.

EXCELLENT LOCATION AND ACCOMMODATION $41,900
Room for a large family. Just 4 years old. 7 bedrooms up plus 3 more in ground level basement apartment with Rec. Recreation room. Sundecks. GRAY LAITE 592-3524 or 386-1361.

PORTAGE INLET AREA
3 bedrooms, LR with FP. Dining room, waterfront with private dock. Old but in most rooms. Priced at $34,900.
HAROLD CHURCHLEY 384-4667 or 386-1361

HIGH QUADRA AREA
2 bedrooms, large, modern kitchen, part basement, carport. Very neat, remodelled house. Excellent area. Priced at $18,900.
HAROLD CHURCHLEY 384-4667 or 386-1361.

HANDYMAN SPECIAL!
EXTENSIVE RENOVATIONS COMPLETE
Yes, all that needs doing is the exterior of this fine little 3-bedroom home. Living room with fireplace, family kitchen, laundry room. Super big loft. Asking only $15,900. Try your financing! FRANK ALLEN 478-4807 or 386-1361.

UPLANDS
3235 MIDLAND
Need a seven-bedroom, four-bathroom home with every conceivable amenity? Then please phone me for details of this beauty. Please do not disturb owners.
LES FISHER 477-4238 or 386-1361

6670 TAMANY
(1st left off Keating X Rd. from Pat Bay Hwy.) This custom built, 4 bedroom home MUST BE SOLD so all reasonable offers. Terms and TRADES will be considered.
LES FISHER, 477-4238 or 386-1361

COUNTRY LIVING
MARYLAND DRIVE
Immaculate 3-year-old and waiting for you. Spotless 3-bedroom, easy retirement home, located in a nice area. Easy to care for lot, sep. garage with work area. All trades, financing and offers considered. C. F. BEAVER-JONES, 382-5981 or 386-1361.

STARTER OR RETIREMENT
THIS IS JUST LOOK NO FURTHER
CLEAN, COMPACT AND COMFORTABLE
2-bedroom, full basement, stucco exterior. Low taxes, close to golf course, stores and transportation. A real buy at $19,900. F. BEAVER-JONES, 382-5981 or 386-1361.

CHARMING CORDOVA BAY
Royal living close to the sea, a point to find, new 3-bedroom home built by craftsmen. It's ready now for its new owners and it's only $38,500 clear title. JACK DOBSON 658-5676 or 386-1361

250 HOUSES FOR SALE

$$$$$$$$$$$$$$$$$$$$$$$$$$$$
ISLAND HOMES LTD.
2504 Douglas St., 386-7545
$$$$$$$$$$$$$$$$$$$$$$$$$$$$
OPEN HOUSE TODAY
981 IAN ST.—$29,500
Fri., 1:30-4:00 p.m.
Modern SPLIT-LEVEL, 3-bedroom, COULD BE 5 BEDROOMS, over 1300 sq. ft. of top quality accommodation. Some 6¼% financing. See this before the weekend. Don Layman 386-7545 anytime. Res. 385-0297.

ENGLISH COTTAGE SPECIAL $22,900

A miniature version of one of those stately Upland homes you have envied. Located close to Selkirk Waters in an area of good homes. Call now. Don Layman 386-7545, res. 385-0297.

A GOOD STARTER OR COSY RETIREMENT

Just listed is this modern, 6-year-old home of 1050 sq. ft. featuring 2 good-sized bedrooms, dining room, living room with fireplace, utility off kitchen, gleaming oak floors, economical electric heat, no steps, easy to maintain yard. High location. Handy to all conveniences. Low interest mortgage. Priced reasonable at $23,900. See this anytime. Just call Mr. Fortune at 386-7545 or res. 477-1229.

UPPER LANSDOWNE

GOLFER'S DREAM
Backing onto the Uplands Golf course, we have this lovely 2-bedroom home with a large living-and dining, with sliding glass doors onto a relaxing sheltered patio overlooking the well landscaped yard and golf course. Bright modern kitchen with eating area. (Stove, fridge and dishwasher included.) Extra large master BR. Large rumpus room and 3-piece bath in full basement. Garage. Listed at only $43,000.
JUST Ron Crow 592-4989
CALL Patrick Snow 592-3931

CADBORO BAY

GORGEOUS VIEW
Practically every room in this two-level home features the view. Extra large bright living room with a fireplace dividing the open dining room. Well laid out kitchen with an eating area and sliding glass doors onto a large sundeck. 3 bedrooms, including a large master with en suite plumbing. Large bright rumpus room on lower floor with fireplace. Double carport. This de luxe home is only 5 years old and a real pleasure to show. Listed at $69,500.
JUST PATRICK SNOW 592-3931
CALL RON CROW 592-4989

ONCE IN A LIFETIME HOME

One of the finest executive type homes in the Saanich Peninsula for the asking price of $35,900. Here are a few features — 2,000 SQ. FT. ON THE MAIN FLOOR. Danish styled architect design which features open living with large windows and glass sliding doors in abundance. 2 bedrooms, two full bathrooms, very large rumpus room, separate garage, tool shed, well. A pergola over 100 feet long, sprinkler system and many other grand features on ⅓ of an acre. If it's PEACE, QUIETNESS and SECLUSION you're looking for, this is a must to see.
JUST PATRICK SNOW 592-3931
CALL RON CROW 592-4989

RENT AND THEN BUY — $18,900

A good family home close to Jubilee. 3 bedrooms, large basement, rec. room. Nice lot with fruit trees. $180 per month. Call me for more information, Don Layman 386-7545 anytime.

ESQUIMALT GOSPER CRESCENT

A choice location and lovely 2-bedroom home. Living room with FP. Huge family kitchen with separate utility room. Full cement basement with extra bathroom, bedroom and recreation area. Priced at only $23,900. Exclusive with Grant MacFarlane 386-7545. Res. 386-8092.

ISLAND PACIFIC REALTY LTD. 388-6231
3200 QUADRA ST.

COLWOOD

Nearly new 2-bedroom home has L.R. with fireplace. Cab. elect. kitchen, 3-pce. bath, F.C. basement, completely finished with 2 bedrooms, 3-pce. bath, lge. rumpus rm. with F.P. OOM heat, drive-in garage, on 2 acres in exclusive Park area of new homes. $39,500. MRS. McKEAGE, 479-5868 or 388-6231.

BEACH DRIVE

Unobstructed sea view — strictly for the discriminating buyer who appreciates period architecture. Asking $36,900.
GRAE LANGSTON 386-8596

Beamed ceiling and leaded glass windows also loads of character throughout. Situated in a cul-de-sac in Oak Bay. Three large bedrooms and bathroom upstairs. Large 21x14 living room with fireplace, also large dining room, good-size den with fireplace, kitchen and two-piece bath on main floor, two good bedrooms in basement. Nicely landscaped; treed lot. Asking $35,900. Good terms. IRENE DALZIEL or BEN GREIG, 388-6231 or 384-8692.

SWEEPING VALLEY VIEW
¼ OF AN ACRE — $33,900

Lovely brand new, 4-bedroom ranch style home with den, living-dining room, feature fireplace with neatilator. Drive-in garage. See it now with FREDDY STARKE 388-6231 or 384-9633.

LIVE IN GORDON HEAD.
Just 8 years old for $28,500. Call anytime. HAZEL CAMPBELL 382-6956 or STANE JOHNSON 383-1484.

OPEN HOUSE
1708 DENMAN
SAT., 2-4:30 P.M.
JUBILEE AREA

Lge. home on quiet street with wide hall L.R. with fireplace, dining room, 3 bedrooms, 4-pce. bath, Bab. eat. kitchen. Full high basement with in-law suite or 3 bedrooms and rec. room. OOM heat, utility plumbed washer and dryer. All in spotless condition and quick possession. $28,500. MRS. McKEAGE, 388-6231 or 479-5868.

NEW EXCLUSIVE
2.5 ACRES
COTTAGE

Cosy, clean, 2-bedroom cottage just renovated inside and out and awaiting a new owner. Land is level, good pasture, excellent well, 2 road access. Asking $21,000. To view, call 388-6231 anytime.
PETER BARDON
LIZA CHESSHIRE
ANNE DUGGAN

LANGFORD $1 PER YEAR
Yes! One dollar annual taxes. Lovely two-bedroom bungalow, large living room with fireplace, good-size kitchen, utility room, automatic oil hot water heat. Large lot with trees. Asking only $16,900 with excellent terms. BEN GREIG, 388-6231 or 658-8845.

TOWN AND COUNTRY REALTY
3617 Douglas Street
382-7276

GORDON HEAD

Cosy 2-bedroom cottage for retired or newly wed couple. 94x100 ft. — a gardeners delight. Oil furnace, fireplace, utility room, crawl space, no basement, sunporch, carport. Only $2950 down, full price $22,950, balance by Agreement for Sale, 7 yr. term.
DOUG DOWSLEY
382-7276 477-6322

FAIRFIELD

3-bedroom house suitable for a boarding home. This is situated close to the waterfront and Beacon Hill Park, in excellent condition with new wiring and furnace. Asking price $17,900. To view call: H. RALPH 382-7276

OPEN HOUSE — OPEN HOUSE
212 Cadillac Sat. 2-4, by owner, small 3-bedroom full basement home, new stucco and paint, modern furnace and wiring, vacant, asking $18,500. With $1,500 down. Owner 477-3715.

WE BUILD TO SUIT ON YOUR or our lot. 479-3905.

250 HOUSES FOR SALE

X
XXX
XX XX
XX XX
XX XX
XX Royal XX
XX Trust XX
XX Company XX
XX XX
XXXXXXXXXXXXXXXX
REAL ESTATE SALES DEPT.
384-8001

SOUTH OAK BAY

Just off Beach Drive, 8 rooms in Tudor-style home 4 bedrooms and a den. A home built for family living in the older gracious style but with the modern conveniences. To view phone JOHN MORRY Res. 592-9770 or 384-8001 (24 hours)

ROCKLAND AREA
1660 CYRIL CLOSE

5 Bedrooms, a quality home, $45,900. JOHN MORRY, 592-9770.

DOLLAR WISE BUYERS

will see the price is right on this older style two-story family home, can be 3 or 5 bedrooms. Double plumbing and separate entrance to upstairs. Ideal for large family or in-laws. Priced fair and square at $22,000.
TREVOR MILSTED
385-1171 or 384-8001

BEAT THE HIGH COST OF LIVING

CLEAN Approx. 1,000 sq. ft. 2 Bedroom house in Town and Country Area. Open fireplace, Dining Room, H. W. floors in 14x17 Living room. All this plus you receive $135 rent on upper suite to help you pay for the low asking price of $24,900. Call
CHES HAYS 384-8001

NEW LISTING
SOUTH OAK BAY
4 BEDROOMS — $37,900

This charming home is by far the most saleable property on the market today. Check these features.
—Spacious living room with fireplace
—Large separate dining room
—Wall-to-wall shag carpet
—Separate breakfast nook
—Oil HOT WATER HEAT
—En suite plumbing
—Double carport plus garage
—Beautifully landscaped lot
—Close to Shoal Bay and one block from Victoria Golf Club.
Believe me the first serious buyer will purchase.
EXCLUSIVE WITH RAY SMITH 384-8001 or 479-7777 (Res.)

QUEENSWOOD
1.6 ACRES
4 BEDROOMS HOME

Choice acre excellent family home. Secluded park-like grounds. Need I say more? Appointments through RAY SMITH 384-8001.

"CENTURY 21" HOME

EVERY CONCEIVABLE FEATURE THE MODERN FAMILY COULD DESIRE
4 bedrooms, three bathrooms, 2 fireplaces; outstanding features include all illuminated closets. Built-in dishwasher and appliances including a 14 outlet vacuum system, wall-to-wall carpet throughout, AM-FM intercom in all rooms — (over 3400 sq. ft. on two floors) I would estimate this home at $7,000 under replacement and truly the best dollar value in today's market at only $45,900.
Call
RAY SMITH
Anytime at 384-8001 (24 hrs.) or 479-7777.

ROYAL EXECUTIVE SUITE
Dallas Road Condominium

The ultimate in carefree living with fabulous features including wall-to-wall, RAISED HEARTH FIREPLACE—All built-in appliances, separate DINING ROOM, GROUND LEVEL PATIO. Separate parking, superb sea view. Truly the ultimate in elegant living. (Try Royal Trust's excellent trade Plan.) Asking $38,600 RAY SMITH 384-8001

AMBASSADOR PARK

Exciting 3 Bedroom home in new area — close to school, park and shops. This is the type of home that shows good planning throughout — a very functional layout without the stamp of "sameness" one all too frequently encounters — in short "YOU'LL LIKE IT! Price $33,900. Details RAY SMITH 384-8001.

MODERN NO-STEP
3 Bedroom $23,900
COOK-FINLAYSON AREA

Large living room with fireplace separate utility room — attached carport. Vendor would take lot in trade. Please call RAY SMITH 384-8001.

FABULOUS SEAVIEW
$32,900

THIS OLDER 3-BEDROOM HOME HAS A UNIQUE FLOOR PLAN. THE LIVING ROOM IS 13x24, HAS FIREPLACE, DEN WITH FIREPLACE, LARGE DINING ROOM, MODERN KITCHEN, HOT WATER HEATING, 2-CAR GARAGE LOCATED ON ½ ACRES. GOOD VALUE. CALL FOR THE ADDRESS. 384-8001 PETER TER VEER 479-1588.

SHELBOURNE AREA
$17,900
LOW DOWN

LOVELY RETIREMENT, STARTER HOME. NO-STEP FEATURING LIVING ROOM, GOOD SIZE DINING ROOM AND 2 BEDROOMS, MODERN KITCHEN, NICE DEEP LOT. NEAR SHOPS AND BUS. CALL
PETER TER VEER
384-8001, 479-1588

NORTH OAK BAY

CLOSE TO SCHOOLS, SHOPPING, PARK AND TRANSPORTATION. SIX ROOM BUNGALOW WITH THROUGH HALL, LIVING ROOM, DINING WITH SLIDING GLASS DOORS ONTO SUNDECK, KITCHEN WITH BREAKFAST NOOK, 3 BEDROOMS, 4-PCE. BATHROOM FULL BASEMENT WITH RUMPUS ROOM, FIREPLACE, SEWING ROOM AND 2-PCE. WASHROOM. OIL HOT AIR HEATING. SEPARATE GARAGE. ASKING PRICE $35,000.
A. E. COLES - 592-3311
BILL JENSEN - 477-3340

METCHOSIN
8-MILE CIRCLE

WATER VIEWS OF WIER BEECHER AND PEDDER BAYS — ALSO MATHESON LAKE — CAN BE SUBDIVIED INTO 10-ACRE PARCELS — TOTAL ONLY $90,000 WITH ½ CASH. SEE ROSS AT ROYAL
ROSS CORBY - 384-8001
ROYAL TRUST CO.

WANTED:
LARGE ACREAGE UP TO 640 ACRES
UNDER $300 PER ACRE SOUTHERN VANCOUVER ISLAND. PHONE ROSS AT ROYAL
ROSS CORBY 384-8001
ROYAL TRUST CO.

BOAT OWNERS

(ANDY TO MARINAS, THIS DELUXE 3-BEDROOM HOME OFFERS SECLUSION, SEAVIEWS AND OVER 2 ACRES OF LAND DESIGNED FOR EASY LIVING. ASKING $45,000 TO VIEW CALL
BRUCE McILROY
at 384-8001

HIGH VIEW LOCATION

(MASTER KING SIZE EN-SUITE) spacious 3-bedroom home 4x13 living room with granite fireplace, separate dining room with sundeck off de luxe kitchen with built-in range and garburator. 4-pce. Vanity bath in the full basement, a 37x17 rumpus room with built-in bar, stereo and frig. 2-pce. bath, utility room plumbed for W.D. Plus workshop and storage room, $37,900.
BRUCE McILROY
384-8001

250 HOUSES FOR SALE

X
XXX
XX XX
XX XX
XX XX
XX Royal XX
XX Trust XX
XX Company XX
XX XX
XXXXXXXXXXXXXXXX
REAL ESTATE SALES DEPT.
384-8001

UPLANDS

PRESTIGE HOME OFFERING MAXIMUM CONVENIENCE FOR FAMILY LIVING AND ENTERTAINING. BUILT ON A THROUGH HALL PLAN, THE MAIN FLOOR CONSISTS OF A 16x26 LIVING ROOM WITH ITALIAN MARBLE FIREPLACE, 13x16 DINING ROOM, SPACIOUS KITCHEN WITH BREAKFAST NOOK. 4 BEDROOMS THE MASTER EN SUITE PLUS A LARGE DRESSING ROOM. 14x15 DEN WITH BRICK FIREPLACE. THE BASEMENT CONTAINS 16x26 REC. ROOM WITH BRICK FIREPLACE. 5TH BEDROOM AND BATH, LAUNDRY ROOM. THE GROUNDS ARE A BEAUTY DOUBLE DRIVE-IN GARAGE TO BEHOLD OFFERING COMPLETE BACKYARD PRIVACY PLUS A 20x36 FILTERED AND HEATED SWIMMING POOL. TO VIEW CALL BRUCE McILROY $89,500 384-8001

$22,900

4-YEAR-OLD POST AND BEAM 2 BEDROOM HOME. SEA GLIMPSES FROM LIVING ROOM. SEPARATE DINING ROOM. DRIVE-IN GARAGE. EASY LOT TO MAINTAIN. JESSIE McGRATH AND PAULINE BROOKES. 384-8001.

DRIVE BY
1459 JAMAICA PLACE
$34,900

NEAR MT. DOUGLAS PARK — POST AND BEAM SPACIOUS HOME — 3 BEDROOMS WITH MASTER EN SUITE, 4TH BEDROOM AND FINISHED REC. ROOM IN FULL HIGH BASEMENT. SUNDECK, SECLUDED BACKYARD.
JESSIE McGRATH and PAULINE BROOKES
384-8001

SEA VIEW — $63,000
CADBORO BAY

BEDROOMS, 3 BATHROOMS, 3 FIREPLACES, WALL-TO-WALL SHAG CARPET, 15x18 RUMPUS ROOM, MANY OTHER FEATURES IN THIS DELUXE HOME. FOR FURTHER INFORMATON CALL
JACK MAYBIE
478-4033

"ASK ABOUT OUR GUARANTEED TRADE PLAN"

OOOO
OOOOOOOOOOOOOOOO
OOOOOOOOOOOOOOOOOOOO
OOOO OOOO
OO HENRY OO
OO OO
OO BITTERMAN OO
OO OO
OO LTD. OO
O O
O 2700 Government 386-2971 O
O O

Half Acre
Home Plus Revenue

Two-bedroom home plus one-bedroom cottage, two-car garage, large workshop, all on ½ acre, semi-seclusion. Terms arranged at $24,000.

Metchosin

3 bedrooms, full basement, large rumpus room; beautiful W-W carpeting; large sundeck, extra huge workshop; sparkling kitchen; 2 years old, looks like 2 weeks. Terms arranged here.

City's Edge

3-bedroom charmer, W-W carpeting in most of the house, full high basement, 4th BR in basement. Terms arranged at $29,000.

Close In
Up and Down Duplex

Across street from St. Joseph's Hospital. Drive by 977 Humboldt St. then phone me for appointment to view. Walking distance to town. Terms at $29,300.

Two Bedrooms

Full basement, nice larger lot. Close to schools, bus and shops handy. Terms at $21,000.

Country Cottage

By Sooke River. Maybe this is what you are looking for. Asking $6,000. Terms?

Another Small One

Drive by 523 Walter Ave. (Gorge district). If interested: call me to view. Terms at $12,900.

For any of the above Ph. H. Bitterman, 386-2971.

KER and STEPHENSON LIMITED

680 Broughton Street
Across from Eaton's Carpark
385-3411; DAY or NIGHT

DRIVE BY
2948 SCOTT STREET
$20,500

You'll notice the excellent convenience to Hillside Shopping Centre as well as the good condition of this house and neighbourhood. Inside sparkles too with 3 carpeted bedrooms (could be 4) wall-to-wall shag in living room and entrance hall. Large kitchen area. Full basement with extra bedroom or children's playroom, automatic oil furnace, 100 amp. wiring, workbench area. Drive by then call me for complete inspection.
JOHN PINCHBACK
385-3411 479-3039

2220 SHELBOURNE ST.
— $18,500

Immediate possession on this 2-bedroom bungalow in mint condition, large bright living room, cheery kitchen with eating area, new range and freezer fridge in avocado. Separate greenhouse and storage shed. Lovely garden with 5 fruit trees. Ideal starter or retirement home. For appt. to view.
CALL
HEATHER GAMMON
386-7737 or 478-2607
TUFFREY AND MILLS LTD.

OPEN HOUSE
WED. AND THURS.
10 A.M.-5 P.M.
9858-62 4th ST., SIDNEY
PRICED AT $38,900 EACH

This is a Sidney must see. 2 good sxs duplexes, 3 bdrms each side, 1½ baths, utility rooms, LR and DR have W-W carpeting, sliding doors to patios, fenced back yards.
Louise Wilterpolth
477-1841 — 477-6307
Block Bros. Realty

250 HOUSES FOR SALE

D. F. Hanley Agencies Ltd.
3293 Douglas St.
Douglas St., Office
385-7761
(24 hrs.)

JUBILEE AREA
$20,900 FULL PRICE
3 BEDROOMS
Move quickly if you wish to purchase this large family home. Features include a large living room, dining room, modern kitchen, 3 bedrooms, full high basement, separate garage, stucco exterior, convenient shopping, transportation and hospital. This exceptional value could be purchased with easy terms and possession could be quick. Phone now!
CHUCK ANDREWS 385-7761
FRED CARVER 386-4294
—D.F.H.—

PEACE AND QUIET
IN THE GORGE
$20,900
HONEYMOONER'S DELIGHT
MINIMUM DOWN PAYMENT
FRIENDS: I have a property in the Gorge which I feel you could get excited about. This immaculately kept home offers outstanding features such as a massive master bedroom, an eating area in the kitchen and a separate garage bordering a lovely manicured garden. This home has a good address and is within a short walk of transportation, a church, shops and schools. To view this outstanding offer or obtain details on the VERY easy financing CALL:
BARRY KIRBY
385-7761 (24 HRS.)
—D.F.H.—

JUST LISTED
SEAVIEW HOME
CORDOVA BAY
PRICE $39,900
Only four years young, this beautiful semi-tudor style home features a large living room with brick fireplace, larger than average dining room with built-in china cabinet and glass doors to seaview sundeck. Spacious family kitchen with bright dining area, three bedrooms, master bedroom has 2-pce. washroom en suite. Downstairs is an enormous rec. room and space for another bedroom. Wall-to-wall carpet throughout. For further details and an appointment to view CALL: STAN EAKIN or ELAINE BAXTER at 385-7761 or 479-5818.
—D.F.H.—

EST: 1933
B
O
O
BOORMAN
M
A
N
INVESTMENT CO. LTD.
OPEN FRIDAY NIGHT
7 to 9 P.M.
FAIRFIELD
248 ROBERTSON ST.
$21,800
An immaculate two-bedroom, full basement home conveniently situated on a quiet street near the bus, shops and ocean. A low downpayment can handle. For prior viewing call IAN BOORMAN, 386-7521.

ESQUIMALT
$23,950
Lovely retirement home close to golf course. Living room with fireplace. Hardwood floors 2 bedrooms, wall-to-wall carpeting. Full cement basement. To view call: DEL HOEGI, 386-7521 or 383-1646.

UNIVERSITY DISTRICT
QUIET CUL DE SAC
NEW LISTING
Only 10 years young and in superb condition — 4 bedrooms, 2 bathrooms, rec. room, wall-to-wall shag carpet in LR and DR — this home has just been completely redecorated and it gleams. There is no work needed here.
ASKING $29,900
GERRY PORTER —
IAN BOORMAN
386-7521

JAMES HEIGHTS
3-Bedrm. semi post and beam custom home in high Tattersall. Family room with 2nd fireplace, much cedar panelling, hot water heat, double carport, patio in minimum care yard. Full basement with 4th bedrm. To view call:
JACK FETHERSTON
386-7521 477-9427

BEAUTIFUL CAPE COD
COLONIAL HOME!
Built by a craftsman as his own, with four bdrms., two baths, family room with fireplace, the most intriguing gourmet kitchen, superior decor, panelling and workmanship. On a large fully landscaped lot with huge trees and room for a party full of cars!
ASKING ONLY $27,500
See it with BILL SIMPSON
386-7521
1111 Government St.

$ $ $ $ $ $ $ $ $ $ $ $ $ $ $
DOUGLAS REALTY LTD.
Phone 385-6784

OPEN
TODAY 7-9 P.M.
GUARANTEED — QUALITY
Lower Interest — Low Down
Large Mortgages
Priced from $23,900
SEE US FIRST then compare. Take airport turnoff to CANOE follow big OPEN sign. Call Don Plank for details.

GOOD STARTER
RETIRE — COZY
Short walk to Gorge Park, plenty of garden room and more. Asking only $21,800. Call Don Plank at 479-3846.

FIVE BIG BEDROOMS!
$17,900 OFFERS WANTED!
A little paint will work wonders on this sound family home. Main floor has LR, DR, huge kitchen, 2 bdrms., bath. Upstairs are 3½ big bedrooms. Basement ready to develop. Updated heating, wiring, plumbing. Level lot; garage; handy Quadra area. Hurry! Make your offer! J. WADDINGTON 385-6784 (anytime).

NO-STEP GORGE SPECIAL!
Freshly decorated, 2 bdrms., oversize lot. Garage. Move in tomorrow with very little down. $16,900 offers too. J. WADDINGTON 385-6784.

2552 EPWORTH,
OAK BAY
Soarking 5-rm., full bsmt. bungalow, Oak Bay at its quiet best for the retired couple. Low taxes, close to bus and shopping, wonderful garden, rear lane. Home is complete with venetian blinds, expensive screen doors, sundeck, fireplace, wall-to-wall carpet. Immediate occupancy. If you like what you see please knock; the lady is almost always home. The price is open to any serious offer and financing is easy and very flexible. For full details phone HUMPHREY GOLBY 592-4730 or J. A. Henderson Realty Ltd. 385-9741.

ENGINEERED HOMES
JUNE is the month to MOVE
into a new ENGINEERED HOME
28 homes to choose from
14 Different Models
2, 3 and 4 bedrooms
3 Prime locations, Northridge, Sidney and Gordon Head.
95% NHA financing
$20,400-$35,500. Some as low as $1,100 down with B.C. Grant. Payments as low as $150 monthly, with taxes, when $7,400 a year is your income.
ENGINEERED HOMES LIMITED
19 Cadillac Avenue
Phone 386-6211

IMMACULATE
Seven-year-old home in excellent condition. Two bedrooms on main floor, one in basement — large lot for family living. Drive by 2700 Strathmore, over the weekend and phone me for inspection and details of financing. Price only $20,500. Doug MacKillop 384-6368. C. N. Montague Co. Ltd. 384-9318.

250 HOUSES FOR SALE

NATIONAL TRUST CO. LTD.
2 LOCATIONS TO SERVE YOU
OPEN HOUSE
1808 JADE PLACE
(OFF ANSELL)
FRIDAY 6-9 P.M.
Don't fail to see this near new 4-level home in quiet Racquet Club-University area. Spacious L-shaped living and dining room with glass door to sundeck, bright kitchen, 4 bedrooms, double plumbing. Finished recreation room. $34,900 with large 6¾% mortgage. For prior viewing call: 386-2961 RUDY ROST 598-5490

DOWNTOWN
1280 DOUGLAS
TIRED OF
"JUST LOOKING"
Then pick up the phone and make an appointment to view this "first time on the market," solidly built THREE PLUS ONE-BEDROOM home. Beautiful SHAG CARPETING throughout. 17x13 "designed with wall space" living room with impressive RAISED HEARTH stone fireplace. Dining room plus family dining nook in the kitchen — glass doors to 25' sundeck. Easy care, compact kitchen is equipped with nearly new coloured STOVE AND FRIDGE. Twin sized master bedroom has en suite plumbing with WINDOW. Full high basement with one bedroom and roughed-in plumbing. Plenty of room for other development. LARGE 75x200 foot lot is beautifully treed and just ripe for a family with ideas. Located in the ever popular Colwood area, over 1200 sq. ft. and realistically priced at $29,500.
MIKE RUSSELL
388-5451 (24 Hrs.)

OAK BAY
PEACE AND QUIET
Charming two-bedroom home with den, living room with fireplace, separate dining room, hardwood floors throughout. Kitchen with built-ins and eating area. Sundeck. Fully developed basement. Separate carport with storage area. Landscaped lot. Price $45,000. Exclusive with:
HARRY COOK 598-3761
DES DESJARDINS 385-8925
OFFICE 388-5451 (24 Hrs.)

HILLSIDE
SHOPPING CENTRE
SHAWNIGAN LK.
WATERFRONT
2-Bedroom home on the waterfront at Shawnigan Lake — Safe, sandy beach. 1030 sq. ft., beautiful rock fireplace, fully furnished including stove, fridge, washer, dryer, dishwasher, TV, etc. On Deccard close to Hotel — 5x190' lot. Take advantage of this Summer, buy now.
JIM RANSON
Off: 386-2961 Res: 479-5910

UNSURPASSED SEAVIEW!
5 bedrooms with master en suite, a total of 3 complete bathrooms, lower level family room, a sewing room and a hobby room make this one of the loveliest family homes on the market today. From an oriental bridge approach you enter a spacious flow-through hall to a huge floor-to-ceiling stone fireplace, with raised hearth, gracing the post and beam living room. The next step leads you to more seaview in a formal dining room and then to a rare gourmet's delight — a wrap-around-all built-in electric kitchen and with the same breathtaking view. There are far too many features to describe in print in this owner built home. For appointment to view call:
I. G. LIDSTONE
Off. 386-2961 Res. 477-6450

TEN-MILE POINT
NEWLY LISTED
SEAVIEW
Delightful one-owner home beautifully located in a parklike setting. — 2 bedrooms plus den, large living room with heatilator fireplace, separate dining room, extra bedroom and powder room in basement. Realistically priced at $35,950. Adjoining lot 79x155 also available for possible VLA.
JUNE HOUGHTON
Off. 386-2961 Res. 385-8105

FAIRFIELD
Lovely spacious home close to the sea. Six or more bedrooms, 4 fireplaces, 3 bathrooms and full high basement. In A-1 condition an excellent buy at $43,000.
JUNE HOUGHTON
Off. 386-2961 Res. 385-8105

JACK MEARS
OAK BAY REALTY LTD.
201 — 727 JOHNSON ST.

24 HOUR SERVICE
386-2291

OPEN HOUSE
4655 LOCKWOOD CRESC.
FRI. 7:00 to 9:00 p.m.
CRAMPED?
Come to Broadmead! Split level — 5 bedrooms, W-W — Floor-to-ceiling brick fireplace. 2200 sq. ft. of quality construction on 3 acre. Brick and cedar exterior. Asking $43,000 for this almost new beauty. Call: FRED MORGAN or WM. ANDERSON at 386-2291.

WOULD YOU LIKE?
Your immaculate home in Esquimalt? Do you have a family? Would you like 1½ bathrooms, bright kitchen, dining room, living room with fireplace, on quiet street, near bus, shops and schools? If the answer is "YES" drive by: 860 Wollaston Street, and then phone HARRY PALM at 386-2291.

"GAZEBO" IN THE GARDEN
Fairfield is most sought after area for family living!! This new listing has all the features you would expect in an older home. See the rose garden, swimming pool, and the big rooms with: GORDON COJK at 386-2291. (Oh yes! Bargain priced at $29,900.)

SIDNEY $23,700.00
It will be my pleasure to show this 4 month old home situated on a quiet street amongst new homes. L-shaped LR and DR with fireplace. Bright kitchen with numerous cupboards. F. I basement with partially finished rec room and extra bedroom. To view this choice property call: SYD BRADFORD at 386-2291 or 652-2280.

HAPPINESS IS
The opportunity to move into this attractive three-bedroom bungalow. Spacious — living room with fireplace. Dining room, efficient kitchen and 4-piece bath all on the main floor. Finished recreation room and half bath in basement. Two-car carport, drive-in garage and big, big sundeck all make for great value and easy living. Priced for a quick sale at only $23,900. Call: RON MATHEWS at 386-2291.

"DIRECT FROM BUILDER"
$150 DOWN
Buys you a home of your choice. This includes everything from drapes to landscaping. In other words a complete home. Call Paddy O'Rourke at 382-3021.
THE VICTOR AN
House of Serenity Ltd.
382-3021

250 HOUSES FOR SALE

NPA
ORIGINAL
BROKERAGE
ASSOCIATES LTD.
1314 Quadra St. 385-2458

OAK BAY BORDER
MEET MR. BIG
Big towering shade trees line the 88 feet lot frontage of this large estate. Presently a legal duplex with good revenue potential — or would readily lend itself to conversion to 18-room, 2-bathroom residence. Living rm. 15'x26', some minor work needed, but basically excellent, sound property with all the basic things renewed. A good buy at $31,500. Don Bacon, 385-2458.

OPEN FOR INSPECTION
9 A.M. to 5 P.M. (except Sunday)
NHA 8¾% 1st Mortgage $23,250 available
1512 WINCHESTER
(Cedar Hill Rd. to Parkside, follow Parkside to Winchester)
This 1192 sq. ft. 3-bedroom home features a living room with raised fireplace. Good sized dining rm. kitchen with nook area. Teak cabinets, hood and fan. Large master bedroom with twin closets and en suite plumbing, plus two more larger than usual bedrooms, wall-to-wall carpet throughout. Roughed-in rumpus rm with fireplace. Carport. This home features an attractive exterior of shake siding and is set back with a very private entrance. Full price $30,500.
BYRON PRICE 385-2458.

1 ACRE
SEA VIEW
Fantastic restful, in the land of Living, 10 min. from town. Beautiful spacious bungalow, 3 bedrooms, gracious L room and sept. D room. Dream kit. eating area. Full basement, rumpus room, 2 acts of plumbing. Many extras. Hurry while this lasts, $39,900. Call Doris Adams. 385-2458. Res. 598-2248.

OAK BAY
TUDOR STYLE
4 Bed. 2 bathrooms. Gracious L Room and fireplace, sept. D. Room, Electric kit, full basement, Rumpus room. Omatic Heat. Drive-in garage and extra parking. Landsdowne area. Can you imagine just $36,500. Doris Adams. 385-2458. Res. 598-2248.

PRICED TO SELL
2 OR 3 BEDROOMS
$24,600
Modern bungalow home, full high basement in immaculate condition, located in quiet area near Mayfair and Town and Country. Home has double plumbing and two fireplaces. Large parking area besides drive-in garage. Can easily be turned into revenue property. Phone Victor Wong, 385-2458 to view.

CLOVERDALE
Here is a modern home with lots of accommodation. 2 or 3 bedrooms, rumpus room, double plumbing. Large living room. Neat as a pin. Full price $24,500. Phone Victor Wong, 385-2458.

DRIVE BY
AND VIEW
951 ROYAL OAK AVE.
You will appreciate the outstanding values — Near-new family home, in park-like setting — 4 bedrooms. OVER 2300 SQUARE FEET of spacious quality. Your down payment may do: to asking price of $44,950. Call Bob Carter. Res. 384-9441.

SWIMMING POOL
BAR-B-Q PATIO
5 BEDROOMS
This house offers fabulous outdoor living in a private setting. You must see this property to understand the great family living it offers. Call Mary or Glen McGregor, 385-2458. Res. 477-3675.

59 BLOOMING ACRES
ON SEWER
See this older 3 bedrm. very liveable no step home with the huge orchard, close to town. Estate sale. Terms $25,000. Don Bacon, 385-2458.

JACK MEARS
OAK BAY REALTY LTD.
2194 Oak Bay Ave.

LONG WEEKEND SPECIALS

WATERFRONT
2.62 acres of wooded parkland plus 165 feet of waterfront with miles of beach at your doorstep. 4 Bedrooms, 2 dens, 3 bathrooms, and a cedar panelled 20'x22' living room can be yours with $20,000 down and any reasonable offer will be considered on the asking price of $70,000.

SUPERB PANORAMIC VIEWS
The sea and mountains from Victoria to Port Angeles seem to be within your grasp from the 16'x32' living room in this California-style rancher — 3 Bedrooms, with many built-in features plus a den for dad and a tremendous 9'x20' kitchen with built-in oven and counter top stove with loads of cupboards for mom. Two delightful fish ponds with water fountains enhance the easy care picturesque gardens. This beautiful residence is reasonably priced at $44,900.

ALSO available for your inspection are sea view properties ranging in price from $21,750 to $47,900.

SEA VIEW LOTS
Very few of this type available but I have 5 for sale and they won't last long at prices from $12,300 to $13,200.

ACREAGE
Available in Metchosin 13.1 acres with sea view at $26,000. And 10 acres at $20,000. Both properties are heavily treed.

BRAEFOOT
1.77 acres of tremendous holding property. Could be subdivided into six lots. $7,000 down on the asking price of $76,900 and the owner will carry the First Mortgage at 9%.

FOR information on the above properties and many others, call G. R. CABANA, B.Sc., at 598-3321 or 478-5783. Call anytime this weekend.

WALL AND REDEKOP
REALTY LTD.
1820 Blanshard St.
386-8321

SHAWNIGAN LAKE
4 BEDROOMS
3 $19,500
DOUBLE LOT!
Very attractive older home with good, old-fashioned FRESH AIR to fill those tired city lungs. 19x14 living rm with fireplace. Beamed ceilings in 15x13 dining rm. Family propane kitchen. Automatic oil furnace to keep you cosy. Make a point to see it with Bob or Marie Malton
386-8321 or 743-5145

3 BEDROOMS
$27,000
Located in a choice area — on a double size lot — family room, living room, spacious sunny kitchen. Carport and circular driveway. View by appointment only — call Jeannine Kossack
386-8321 383-7207

$14,900
TRY ANYTHING DOWN
Vendor will carry-back the inside is what counts in this 3 bedroom home — handy location.
Jeannine Kossack
386-8321 383-7207

$15,500
AND OPEN TO OFFERS
Vancouver vendor is anxious to sell this 3 bedroom country bungalow.
Jeannine Kossack
386-8321 383-7207

REDUCED TO $29,900
Modern 4 bedroom, large living room, fireplace, W-W carpet. Finished basement. Recreation room, drive in garage. Secluded, near schools, Colwood area. Owner 437 Terrahus Drive, 478-8058.

4 NEW HOMES
$27,500 to $29,800
Only 5 miles from Town and Country. Many extras. Low down payments.
Bob Gerzsie, 383-6141, City Trust

THETIS HEIGHTS
In woods, 15 minutes downtown, 3 bedrooms, view, $29,000. 478-5176.

250 HOUSES FOR SALE

D. F. Hanley Agencies Ltd.
Shakespeare St. Office
3021 Shakespeare St.
386-4294

HANDYMAN SPECIALS,
SPECIALS, SPECIALS!!
I have available several homes at these various prices: $12,000 — 2-Bdrm; $12,700 — 2-Bdrm, plus extra lot at $8,700; $14,000 — 1-Bdrm; $16,900 — 4-Bdrm, and more are available. Try your offer.
386-4294 VINCE CASE 382-4759
—D.F.H.—

$57,900
BROADMEAD
OUTSTANDING VALUE
Just over one year old, this OUTSTANDING home was designed for the professional man who appreciates QUALITY craftsmanship and ARCHITECTURAL INTEGRITY. This is a "must see." Even with so EXCITING a design, this home remains a comfortable, functional home with 3 bedrooms, studio, and family room. Just one of the many outstanding features is the MAGNIFICENT entry — a breathtaking union of stone, wood and glass. Lush wall-to-wall carpeting everywhere, two DISTINCTIVE fireplaces, sunken outdoor living room with waterfall and MORE, MORE, MORE!
JIM TYLER OR
JOHN E. THOMSON
388-4294
—D.F.H.—

$20,000
PRICE SLASHED
OAK BAY BORDER
2 BEDROOM — NO step retirement bungalow. Newly decorated throughout. Situated on a quiet no-thru street in a well manicured lot close to transportation, Shopping Centre and hospital. Fireplace, 4-pce. bath, utility room, separate garage plus 7% mortgage available. Quick possession.
386-4294 FRED G. CARVER 598-2581
—D.F.H.—

VACANT
3-BEDROOM, NO-STEP
ONLY $25,800
COUNTRY RANCHER with feature fireplace open to living room and dining room. This 1400 sq. ft. of home could be yours. Family room and utility room off time-saving kitchen. Wall-to-wall carpeting thru living room, hall and dining room. Excellent financing already arranged and can be assumed. Schools, transportation and stores all very close. JUDY UNICUME 477-6024 or FRED G. CARVER 598-2581. Office 386-4294.
—D.F.H.—

S.S.C.
SWINERTON, STEWART
CLARK LTD.
1318 Blanshard St.

CUTE and COSY
FOR THE TWOSOME
Just listed and soon to be sold. Dandy well-built 3-room bungalow on a large lot at 2774 Grainger. Really nice. Only $14,900.
DIRK OKKER
478-4501 EVES.

ESQUIMALT
Almost 1100 sq. ft. on main floor. Beautiful garden. Large living room, separate fam. size dining room, excellent electric kitchen and 2 bedrooms. 2 more good-sized bedrooms upstairs. Full basement with auto hot water heating. VERY GOOD TERMS. The asking price is $26,500. Vacant. To view call
D. OKKER—478-4501 EVES.
K. WALTERS
385-2481 ANYTIME

CORDOVA BAY
Modern cosy 2-bedroom bungalow 1 minute walking distance to the beach. Large living room with fireplace and oak floors. Separate dining room, 2 bathrooms. Auto oil heating. Beautiful garden on 1/3 acre. Some seaview. Full price $32,900. To view call
D. OKKER—478-4501 EVES.
K. WALTERS
385-2481 ANYTIME

RESTHAVEN DRIVE
CUSTOM BUILT
GOOD TERMS OR CASH
Really well-constructed den and 2 bedroom bungalow with large living room, dining area and nice kitchen. Full high basement. Oil heat. Immaculate. Much below replacement cost at $25,900.
D. OKKER—478-4501 EVES.
K. WALTERS
385-2481 ANYTIME

ROCKLAND
GOV'T HOUSE AREA
SOMETHING DIFFERENT
A most charming and beautifully appointed residence with many added features. Has open stairway off vaulted ceiling receiving hall, cosy family or breakfast room with fireplace adjoining a really smart and completely equipped electric kitchen. Large rooms, separate dining room with patio access to secluded garden. 3 bedrooms. 2-car attached garage. Realistically priced at $45,000. Please call Mr. Custance, 385-2481.

A
—B— —C—
at
FORT at BROAD
at
at
at
at
at
at
384-9335
A. Bernard & Co. Ltd.

COLWOOD
(POSSIBLE V.L.A.)
Well-cared-for family home on approximately ½ acre, near schools, transportation and shops. Large living room with fireplace, dining room, electric cabinet kitchen — 3 good sized bedrooms, and 4-piece bath. Oil hot water heat — separate garage. Nicely landscaped lot offers lots of privacy.
$24,500
Wil Wilson
384-9335, 477-4328 res.

NO-STEP
RETIREMENT HOME
This older home is in the city close to Esquimalt. Lovely small garden full of roses and flowers. The house has a large living room, eating area in the kitchen, two bedrooms. All in excellent condition. Close to shops and transportation. Priced to sell at
$14,900
Ron McConnan 384-9335, 383-5526 res.

"AMONG THE OAKS"
In one of the nicest parts of Esquimalt is situated this Tudor Home on a big lot, backing on to a park, with lots of Oak Trees and a well established garden. The house is in good condition and consists of a large living room with fireplace, separate dining room, kitchen, bathroom and two bedrooms. Full high cement basement, and drive-in garage. Immediate possession can be given. Asking
Ron McConnan, 384-9335, 383-6526 res.

3 CUSTOM BUILT HOMES FROM
1365-1815 sq. ft. living space, range from $40,300-$42,300. ½ acre lots. Finished 2 under construction. 1117, 1127, 1135 Lands End Road. 2½ miles west from Swartz Bay Terminals. H and J Builders, 656-1374.

250 HOUSES FOR SALE

"Complete Real Estate
Service Across Canada"
MONTRUST
REAL
1057 FORT 386-2111
Sidney — 656-3924

A REAL VALUE
4-BRS. — 2-BATHS — HOME
1720 sq. ft. of finished living area. Lge. LR and DR plus 8 good family rm. 12x10 kitchen with eating area. This house is well planned for family living. Carport. nice brick facing on front. A good value at $32,500.
E. W. PROKOSCH
Res. 477-2194 Bus. 386-2111

NEW LISTING—
SPENCER CASTLE
If you are seeking a fine family home located high above city and among the oak trees — your search ends here. Featuring 3 bedrooms, views from living and dining area, wall-to-wall carpeting everywhere. Exceptionally nice lge. kitchen with eating area. Bsmt. offers a rec. room or 4th bedroom. See this home without delay. Selling at $28,900.
D. BECKNER
386-2111 598-1391

CORDOVA BAY
RETIREMENT
$17,000 is the full asking price for this small 2-bedroom stucco home with nice fireplace, electric heat, separate workshop. Just as clean as a pin on beautiful lot 65'x140' just 2 blocks from beach. Call:
BUD FORBES
652-2930 386-2111

FAMILY HOME WITH REVENUE
HIGH GORGE CUL-DE-SAC
This 13-year-old, one-owner property is being offered for the first time. It features 1200 sq. ft. of main floor area having entrance and through hall, living room with fireplace, dining area, large kitchen, 4-piece bath and 3 good bedrooms. The downstairs level has 892 sq. ft. of living space (not a conversion) consisting of a large kitchen, living room, 1 bedroom, 4-piece bath and has separate entrance, meter and phone, presently rented for $110 per month. The lot is well landscaped. The entire property is in excellent condition and is good value at the asking price of only $35,000. For information and appointments to view please call
L. D. JICKLING
386-2111 384-8669

WEEKEND DRIVE-BY
1330 DALLAS RD.
Unobstructable sea view from nearly every room in this well built, and immaculately maintained home opposite Clover Point. More space than is obvious. living, separate dining, 2 brs. on main plus 2 more rooms upstairs and full basement. Excellent family home available on good terms. To view phone
BILL TYSON
386-2111 477-4437
REAL ESTATE CONSULTANT
AND APPRAISER

OAK BAY
Starter, retirement or small family home situated on a quiet street, close to all amenities. This home features living room with fireplace, separate dining room, cabinet kitchen with sundeck off, vanity bath and 2 good bedrooms on the main floor. The basement has a full rec. room and third bedroom, laundry and storage areas. The level lot is fully landscaped and has access to the rear lane. This property is in excellent condition. For information and appointments to view please call
L. D. JICKLING
386-2111 384-8669

WWW WWW
WWW WWW
WWW WW WWW
WWW WW WWW
WWW WWW
WHITTOME'S
WWWWWWWWW
"ROYAL OAK BRANCH"
4520 West Saanich Rd., 479-1667
WWWWWWWWW

OPEN HOUSE
4021 OBERLIN (off Blair)
FRI. 1:30-4:30 and 7 to 9
3 bedroom (master ensuite) spacious executive type, split level home. Lge. entrance foyer leads to 14x23 liv. rm. and family size din. rm. Bright cabinet kitchen with eating area. Strike roof, fenced, landscaped grounds, on sewer. Vacant and available for quick possession. All offers considered and some low int. financing on the asking price of $32,900.
479-1667 or 479-6648
BILL ANDERSON

OLDER COUNTRY HOME
OVER ONE ACRE
$29,500
DRIVE BY 7254 EAST SAANICH ROAD, then CALL ME to show through this LARGE 2 FIREPLACE HOME. Extra large living room overlooking valley and pleasant rural scene. Spacious dining room has sliding doors leading to patio — dream up your own LILY POND. Butchart Garden style! The kitchen is family sized — large picture window looks into tall firs on PARKLIKE back half of this fertile acre — YOUR OWN PARK! Two stalls, two carport garage. Priced at EXCELLENT OPPORTUNITY to grow your own garden — have LOTS of elbow room and LOW TAXES. To view please call:
479-1667 E. PERSICKE 383-3929

OUTSTANDING
WATERFRONT
Distinguishes this charming older type home from the newer. It is located in the beautiful Ardmore area situated on approx. 2 acre in the midst of native trees with 200 ft. of waterfront overlooking the ocean and bay. There are 4 bedrooms, 24-ft. living room, step saving kitchen, full basement, for the location and value of the land this can't be duplicated for the asking price of — $38,000. Call TED CHARTRES, 479-1667 or 385-5508.

LIVE IT UP and
RENT THE BASEMENT SUITE
SOMEBODY IS MISSING A BET—
here is a nicely renovated 3-bdrm. home for small family, eat in kitchen, living room with fireplace, finished 1-bedroom suite and full bathroom in the basement, plus combination living room-kitchen, wall-to-wall carpeting, owner transferred, must sell. Situated on Craigflower Rd. Reduced to $18,900. Try your low down payment to acquiring mtge. Call TED CHARTRES 479-1667 or res. 385-5508.

SHINY, SHARP AND
SPARKLING
This classy little home in Esquimalt near Naden has a 16-ft. living room, bdrms., tastily planned kitchen with big dining area, W and D hookup. Half basement, auto oil heat, situated on corner lot. A high loan can be procured to your down payment. Asking $17,500. Call: TED CHARTRES 479-1667 or res. 385-5508.

J. H. Whittome and Co. Ltd.

BUY YOUR
HOME NOW
At an exceptional offer by the builder. Taxes monthly and down payments are very reasonable. Prices from $26,900 to $36,900 at 8¾% interest. Close in on sewer and new street. Most improvements are prepaid.
We are the developers
We are the designers
We are the Builders
We help in financing
Ph. Kasapi Construction Co.
386-6191 anytime.

SPANISH AND SHAG
3 bedroom split-level with orange wall-to-wall, view of Majanat and ocean. $26,500. 652-2917 4-7 p.m.

250 HOUSES FOR SALE

3 VICTORIA
OFFICES
WE TRADE
HOMES
BLOCK BROS. REALTORS
OPEN 9-9 AND
ALL DAY SATURDAY
BLANSHARD
1800 BLANSHARD
386-3231

OPEN FRI. 1-5
2197 AMHERST ST.
Three brand new 4-BR, 1½-bath homes each with over 1800 sq. ft. of living room. Particularly attractive design — fireplaces — quiet street off Resthaven Ave. Only 20 min. from Victoria. At $22,350 these are several thousand under City prices. $2000 cash should handle. These will go quickly. FRANK OLIVER, 386-2231 or 383-6904.

OPEN FRI. 7-9:30 P.M.
402 GORGE RD. W.
You are invited to view this beautiful 3-B.R. home located on valuable water view lot overlooking the Gorge waterway. Complete with large 2-B.R. revenue suite to help owner pay mortgage. Large picture windows and front sundeck from which to enjoy the scenery. On Gorge Inlet Beautification Program. Loads of room and a gem to show. MR. CRABBE, 386-3231 or 383-5183.

OPEN 7-9 P.M.
624 RAYNOR, $25,000
A roomy family home with 4 B.R.s. Beautifully renovated with immaculate interior. Attractive panelling with many extras and built-ins. New wiring, furnace and roof. You will find this home a delight to view — DAN NASH, 386-3231 or 477-2028.

WATERFRONT HOME
WITH A BONUS
An immaculately kept home with sea views from this L.R. with heatilator fireplace, large family kitchen, 3-B.R., sunroom, R. and 20x10 family room. Boathouse on beach, stove, fridge and dishwasher included. As a bonus there is a separate 3-room suite, with private driveway and entrance, producing excellent revenue. Easy-care lot. A real value at $45,000. BILL FIFE or LARRY WAGNER, 386-3231.

GORGE — $25,500
Remember the way houses used to be built? If you do, come and see this three-B.R. charmer that's just come on the market. Full 3 ft. basmt., separate garage. Lovely yard with garden, fruit trees, grape vines, and for you prairie people even a high bush cranberry. Call BARRY BOWES or DAVE BILLINGHAM, 386-3231.

HOW SWEET IT IS.
In apple pie order to suit the most fastidious. This new gem on the market, 3 B.R., full basmt., 2 full sets of plumbing. Immaculately kept home is a MUST SEE. Large L.R. and entrance has quality W-W carpet over H.W. floor. Owner transferred. Asking only $29,500. RUSS McDOWELL, 386-3231 or 382-7930.

VINING ST. — REVENUE
Two-B.R. home, spacious L.R. fireplace, kitchen with E.A., self-contained suite with own entrance and sundeck rents for $95. per month. Close to Jubilee Hospital, schools and transportation. $21,500. ROY ELDRIDGE, 477-6733 or 386-3231.

GORDON HEAD JEWEL!
1400 sq. ft. of 3-yr.-old top quality. 4 B.R.s, dream kitchen, 2 fireplaces, huge rec. room, large sundeck over double carport, gleaming oak floors, 2 bathrooms, roughed-in plumbed for third. Fully landscaped. High view location. Low flexible mtge. Priced to sell quickly at $35,900. TONI CANNON, 598-4631 or 386-3231.

WOODED WONDERLAND
Abundance of wild life and seclusion enhance this gorgeous 3-year-old home on 6.1 acres of picturesque land for $49,900. Beautiful sunken 22x32 L.R. with full 32 ft. fireplace and 4 ft. fireboxes! 13x12 D.R., 2 large B.R.s up and 2 down. Massive bathroom with 7x4 ceramic bath. Walk-in closets. Unique kitchen with separate pantry and children's rooms, elaborate bar in 12x22 rec. room. Intercom throughout. Built-in vacuum system. Separate Alpine cottage. Many, many more features in this most excellently constructed 2100 sq. ft. home. JUNE CORBY, 386-3231 or 479-2491.

REDUCED $2,000
To $19,900. 4 BRs., full bsmt. shiny home. New wiring, furnace and copper plumbing. Neat as a pin. 386-3231 or JOHN COCKRILL 595-2910 or D. B. TAYLOR 477-9179.

YOUR RETREAT
SEA VIEW
4 acres plus 5-yr.-old full bsmt. home in North Saanich. Fully treed lot. High location. View of Saanich Inlet. 2 BR's with 1 down, huge raised hearth fireplace, bit-in range, oversized kitchen. Terms. $49,500. JAY ROGERS, 386-3231 or 477-4569.

1 MIN. TO SEA
AND SANDY BEACH
You must see this split-level English Tudor style home in Metchosin off Duke Rd.! The large LR (17x20) DR (16.5x11) and hall feature matched walnut and ash panelling, beamed ceiling throughout, specially designed brick FP in LR and sea glimpses from DR. 3 steps up to 3 large B.R.s (14x11, 12x11). W to W throughout. 1½ baths. Up stairs rec. room needs finishing. All these features and many more at $32,900. LINDA FAHEY 386-3231 or 656-1520.

DELIGHTFUL
DETACHED
Situated on a quiet street close to all facilities, large LR with FP, comfortable DR, WW carpeting, family-sized kitchen with eat-in, 2 good sized BRs, full bsmt., oil heat, drive-in garage. Only $24,000. RUSS FITZSIMMONS 386-3231.

TOLMIE
PLAYGROUND $27,500
Nicely located 4-BR family home on large treed lot with superb view of Olympic Mts. (Only 10 years old, features large L-shaped L and DR, FP, bright kitchen with built-in EA, rec. room, sundeck at rear over CP. 6¾% mtge. Owners leaving Victoria. See it now MR. KLOOTWYK, 386-3231 or 384-2581.

DUPLEX
My client is open to offers on this easy-to-keep duplex. Aluminum siding. Wall-to-wall carpet throughout. 2 B.R.s each side. Very large kitchen with extra storage outside. Asking price $36,000. J. A. PITT, 386-3231 or 477-4935.

COLWOOD
1949 Sooke Rd.
478-5561

EXECUTIVE HOME
LAKE AND VALLEY
VIEWS
A luxury family home of over 2,000 sq. ft. sitting on a beautiful ½-acre garden consisting of fir, arbutus, and fruit trees with shrubs, flowers, vegetables and spacious green lawns. Home features 3 Bdrms. up plus 2 Bdrms. in lower level. Large living, dining and recreation rooms, 2 baths, double carport and fantastic sundeck. Many extras. Asking $46,500. ALBAN BOWES, 479-5693 or 479-5561.

THE BEST BUY
IN COLWOOD
The nicest house in the best area. 3-bedroom 4 level split in better than new condition. Nicely landscaped with a large plaster bit-in room, screened windows throughout, living room with fireplace, separate dining room, loads of storage space, family room measures 25x12, many, many extras. Call Don Oakes, 478-4324, 478-5561.

BE COUNTRY
Original farm home undergoing renovation. Large barn, separate garage. Ten acres of cleared grazing land. Small orchard. Remainder of 20 acres. Crouched stream through property. Try your offer on asking price of $42,500. Call Doug Cole 478-3561, 478-4194.

250 HOUSES FOR SALE

3 VICTORIA
OFFICES
WE TRADE
HOMES
BLOCK BROS. REALTORS
OPEN 9-9 AND
ALL DAY SATURDAY

NEED ROOM
4-bedroom modern home with full bsmt. or sewer close to everything. Features wall-wall carpet, attractive fireplace, main floor utility area, rec. room and huge work-shop plus garage. Great value at $24,900. Try your down payment. JACK KENNISH, 478-5551, 479-3186.

SHELBOURNE
3636 SHELBOURNE
477-1841

OPEN HOUSE
TODAY 1:30-4:00 P.M.
3320 UPPER TERRACE
A way of life. This authentic Mediterranean style is perfect in every detail. The spacious living room has vaulted ceiling (excellent acoustics), carved, exposed beams. Entertainment-sized dining room. 4 bedrooms and den. Patio off family room, etc. The 4-10 acres setting gives plenty of privacy. Gracious, quiet surroundings make this distinctive home a sound investment and a joy to own. Less than market value at $67,500. RON EMMERSON, 477-1841, 658-8386.
BLOCK BROS. REALTY

3 FINE HOMES
247 Carolwood — Luxury, executive 4-B.R., 4-pce. plus 2 2-pce. baths. Carpeted family room off kitchen with acorn F.P. Privacy and trees. $54,850.

2771 Foul Bay Rd. — Gardener's delight! Everything immaculate in this 1191 sq. ft. home. Gleaming H.W. floors in L.R., and separate D.R. Utility main. Full high basement with 3rd B.R., 2-pce. bath. $30,900.

3721 Saanich Rd. — New W-W carpet in L.R. of this spotless home. 3rd B.R. in Base. Cupboards galore. Landscaped garden. $24,900.
FLO PELLING — 477-1841 — 592-3271.

STATELY HOME
and magnificent grounds. 11 rooms on 1-3 acres in the city. 4 bedrooms, $72,900. Clear title — will trade for cash and duplex preferably in the Fairfield area. RON EMMERSON, 477-1841, 658-8386.

SHELBOURNE-
S/SEARS AREA
Four bedrooms, 2 bathrooms. Beautiful liv. and din. rooms nice kitn. and rec. room, close to all schools and transport and located on quiet street. 477-1841. FRED JACKSON, 477-2837.

WHITE AS MILK
A Real Bargain
A Real Bargain
IMMACULATE HOME
IDEAL FOR PEOPLE WHO
NEED A LOVELY HOUSE
THAT HAS BEEN CARED
FOR. THREE BEDROOMS,
RECREATION ROOM
WITH BAR. BRIGHT
KITCHEN. SPACIOUS LIVING ROOM WITH FI

## 250 HOUSES FOR SALE

BROWN BROS. ON BLANSHARD
385-8771 ANYTIME

1318 RICHARDSON ST.
REDUCED $1,400
See this quality 3-bedroom home on lovely landscaped lot. Spacious in-line living-dining room. Feature fireplace wall, wall-to-wall, through hall plan, bright cab. elec. kitchen. Full base. Oil H.W. heat. Prime residential area. Reduced price $21,500. REALTORS — MLS No. 1240. Call CEC PEARCE 385-8771 (anytime).

CORDOVA BAY
High easily maintained treed lot with pleasant western exposure. This attractive home has a 14x27 sunken living room with floor-to-ceiling fireplace, separate dining room, 3 bedrooms, den, 2½ bathrooms, high basement. $40,600. Terms. JOE RICKARD 385-8771 (anytime).

CORDOVA BAY
FAMILY HOME
Sparkling white stucco home in excellent condition — large living room — fireplace — separate dining room — spacious elec. kitchen — four bedrooms plus rumpus room — two bathrooms — Oil H.W. heat — large lot — patios — one half block to sandy beach. $34,500. EXCLUSIVE WITH CEC PEARCE.
385-8771 anytime

GARDNER REALTY LTD.
899 FORT STREET
385-7721

HIGH QUADRA
1295 UNION ROAD
GORGEOUS, GRACIOUS, CHARMING
TUDOR STYLE
FAMILY HOME
CONSISTS OF
Large living room with open fireplace, family-size dining room with cosy sunroom, modern electric kitchen with breakfast nook, two twin-sized bedrooms on main floor and 4-pce. pembroke bathroom, two bedrooms upstairs with extra sink and toilet. Full basement, oil hot water heating. Extra large lot well landscaped with circular driveway and plenty of space for campers, trailers or cars. Full price $46,500. Good terms available and also would be suitable for VLA. Drive by but please do not disturb the owners. Call
385-7721 HAROLD WARE 598-4358

ONE ONLY
NEW
COLWOOD — $25,900
A lovely, new 3-bedroom, full basement Hucker Home soon to be finished, located among other new homes which are selling for considerably more.
Inquire quickly
ABSOLUTELY NO OBLIGATION
BILL NESBITT—383-4124
or MIKE RUDDY—656-4089
PARK PACIFIC INVESTMENTS LTD.

RETIRING OR JUST STARTING
YOU OWE IT TO YOURSELVES TO COME AND SEE THIS CUTE AND COSY STUCCO BUNGALOW FEATURING A NICE LIVING ROOM WITH A GRANITE FIREPLACE! SPACIOUS electric kitchen, two good sized bedrooms, tiled Pembroke bathroom, workshop, automatic oil perimeter heating. A lovely lot with new chain link fencing. Only one block to all conveniences on a nicely treed boulevarded street. Asking only $16,900 — with 7% financing available. Please call Bruce Cartwright at 386-2911 or 479-8178. S. P. Homefinders Ltd.

INVESTORS SYNDICATE REALTY LIMITED
620 Broughton St. 386-7721
Across from Eaton's Carpark

PORTAGE INLET
SWEEPING VIEW
$22,500
The HIGH LOCATION and trees make a unique and charming setting for this 2-bedroom home in first class condition — Artistically decorated and ready to move into. Lovely secluded garden which requires little maintenance. NEW EXCLUSIVE LISTING — first time advertised. For appointment to view phone MR. SHAVER or PEPE BROWNE, 386-7721 (24 hrs.)

IMMEDIATE POSSESSION
6 year old ranch-style; full basement, 3 bedroom home, in Royal Oak Area, intercom, wall to wall, shake roof, and much more. 1324 sq. ft., only $39,500. Open House all weekend. Phone 479-5337 or 479-2855. Or drive by 808 Mann Avenue off Glanford Avenue.

YEAR OLD, OVER 1300 SQ. FT. quality 3-bedroom home. Convenient area. Plastered, oak floors, floor-to-ceiling feature fireplace, many other extras. Drapes, dishwasher, fridge, range included. Offers invited on appraisal of $31,500. 479-4537.

CUSTOM BUILT
Home on your lot or ours at the most competitive and reasonable prices. Financing available; Trade-ins considered. Phone KASAPI CONSTRUCTION CO., LTD. 386-6191.

Woodland paradise. Near Sooke and Sea. Lovely new home among trees with full basement and sundeck. $26,500. $5,000 down, $195, 9¼%. Also large lot, big trees, small green cabin. $7,900, $1,000 down, $65, 9¼%. McCandless Realty, 383-6111, 592-1981.

GORDEN HEAD — BARGAIN
Everything here for a growing family, ideal location, spacious home, large corner lot; only 3 years old, and must be sold. Financing to suit you, all offers considered on asking price of $35,400. Owner, 477-8059.

PRIVATE
Large newer home, 3 bedroom upstairs—downstairs self-contained 2 bedroom unit. Wednesday through Sunday call after 6:00 p.m. Monday and Tuesday call anytime. $39,500. Phone 479-4466.

1-YEAR-OLD, 4 NICE BEDrooms, wall-to-wall carpeting, 2 full bathrooms, full high basement. Asking $22,900. 388-9628 at 4 p.m. to 9 p.m. Open Saturday and Sunday for inspection.

SAVE — BUY FROM OWNER
Two prestige homes, Cordova Bay, 125'x80' view lots. Asking $37,900 and $38,400 — open, excellent financing, accept trade or mortgage. Inspection any time. Please call 658-8956 or 384-0116.

$12,500
(Hampton Rd. School)
Spotlessly clean — 2 bedrooms — no basement — old home — many extras — good lot. Lee Forbes, 385-1431 anytime. Quadra Realty.

IT'S IN SIDNEY
It's near New. It's 3-Bdrm. It's a Condominium. It's only $16,500. It only Takes a call to view.
GRAE LANGSTON, 385-8596
Island Pacific Realty Ltd., 386-6231

821 INTERVALE near NADEN
A neat 2-bedroom bungalow, view lot. Only $16,900 good terms. Immediate possession. Call
384-8126 MR. GREENE 385-0795
PEMBERTON, HOLMES LTD.

$2,000 DOWN
New home, Sidney, 3 bedrooms, rec. room. Direct from builder, 382-3021. THE VICTORIAN HOUSE OF SERENITY LTD.

$699 COULD MAKE YOU THE owner of a new 3 bedroom basement home with monthly payments as little as $182. 383-3459.

DIRECT FROM BUILDER
New, 3-bedroom in quiet location. Completion July 1st. To view, phone 477-1731.

PRIVATE 2-BEDROOM BASEMENT character home. Offers to $20,900. No agents. 384-6755.

WWW WWW
WWW WWW
WWW WW WWW
WWW WW WWW
WWW WWW
WHITTOME'S
"DOWNTOWN BRANCH"
706 FORT ST. 388-4271

COMPLETE SECLUSION
This well appointed 2-bedrm., gorgeous Living rm., sep. Dining rm., bright and lovely kitchen with eating area, full basement, and room for development upstairs, sits on 2-10th acre on sewer and can be subdivided. Situated in the Gorge area. $36,900. To view: 388-4271, THE ZIEGLERS, 592-1768.

1½ MI. CIRCLE — $23,200
ZONED DUPLEXED
RENTABLE ANNEX
½ BLOCK TO SCHOOL OR BUS
A 3-bedroom home with large bright kitchen, all new cupboards; living and dining room with new shag carpets. Huge basement has 2 workshop areas. Lots of room for a "rec." room. Annex can rent for $75 and is self-contained. You could live here for about $100-$110 monthly payments. A GOOD BUY!
WILLS OF WHITTOMES
388-4271

HAULTAIN
Close-in on bus route, a good investment with 3 self-contained 1-bedrm. suites and a full basement. Absentee owner unable to maintain. Asking $24,500 and may be bought with approx. $5,000 down. Appt. to view call
WILFRED DAVIS
388-4271, or 658-5276

OAK BAY—
OUTSTANDING
A LARGE OLDER HOME WITH CHARACTER AND DISTINCTION. LIVING ROOM, DINING ROOM AND DEN ARE PANELLED AND HAVE BEAMED CEILINGS. MODERN KITCHEN WITH FAMILY ROOM ADJACENT. LARGE MASTER BEDROOM WITH 4-PCE. EN SUITE ON MAIN FLOOR. THREE BEDROOMS UP WITH GLASSED-IN PORCHES. ALMOST A ½ ACRE OF BEAUTIFUL GROUNDS AND SECLUSION. CLOSE TO OCEAN AND PARK. ASKING $32,500.
TED RADWAY
388-4271 477-6176

IMMEDIATE OCCUPANCY
View for miles, 3 bedrms. and paths, large living rm., with large in-line dining rm., compact bright kitchen, den and rec. rm., could have sep. in-law suite, patio doors to 40 ft. sundeck, this 6-month-old home was custom built for owner who is transferred, many extras, must be seen to be appreciated. To view 388-4271, Eric or Lorraine Ziegler 592-1768.

HAVE YOU OVERLOOKED SOMETHING?
This retirement home set high on a lot HAS really charming exterior, attractive landscaping with stone patio, large greenhouse and long blacktopped drive. A large LR with FP, tiny den. Sep. DR, 2 bedr. one very small. It DOES NOT HAVE a basement and the kitchen and utility need TLC. The lined drive-in garage would make a dandy rec. room opening to back garden. Make an offer to allow for the improvements. The bus is close and you can walk to Mayfair Plaza. To view call
ELEANOR SANDERSON
384-9610 388-4271

CORDOVA BAY RIDGE
On top of the ridge where you get sunrise and sunsets. A level half acre developed for the gentleman gardener, with fruit-trees, berries and vegetables. Modern 3-BR. rancher (14 Yrs.), en suite bathroom, family room and utility room main floor. basement with knotty pine entrance to finished rec room and brick fireplace, and space galore. Excellent construction and in tip-top condition. Many extras included in price of $40,500. You can drive by 5024 Wesley, but call me to view: Wilfred Davis, 388-4271 or 658-5276.
J. H. Whittome & Co. Ltd.

CHARMAN PACIFIC REALTY LTD.
608 Broughton St.
385-9765
DRIVE BY
365 ARNOLD AVE.
FAIRFIELD
THEN PHONE
385-9765
Owners have purchased and are offering their 4-bedroom, 2 bathroom, full basement home in this select area, for sale. Lovely entrance with w-w carpeting, large living room with fireplace, dining room, both w-w carpeting, cabinet electric kitchen with lots of room for a family. The grounds are in mint condition with secluded barbecue area and barbecue built professionally with brick. Outdoor phone and speakers for hi-fi. Underground sprinklers. Asking $27,500. Open to offers. Call:
FRANK CARR OR
ERIC CHARMAN
385-9765

DRIVE BY
344 RICHMOND RD.
FAIRFIELD
THEN PHONE
385-9765
A real home for the growing family, in good area. Has four bedrooms (one small) plus panelled den, large living and dining room, with w-w carpeting. Family size electric cabinet kitchen. Full basement and heated, of course, with oil. Quick possession. Asking $25,900. Call
FRANK CARR
385-9765

RETIREMENT SPECIAL
ESTATE SALE
Must be sold quickly. This immaculate home has 2 bedrooms (one very small), nice living room, large kitchen with oil range, and 3-pce. bathroom. Attached workshop for the handyman. Some furniture may be purchased. Lovely lot with at least 10 fruit trees! Move quickly, this won't last long. Asking $11,000. Call:
FRANK CARR
385-9765

BRAND NEW
POST AND BEAM
LARGE PLOT
If you desire something just a little bit better why not see this one? Designed and carefully built by a master craftsman such that there is not an inch of wasted space. Floor-to-ceiling fireplace, 2 bathrooms (3rd roughed in bsmt.), and two sundecks (1 very private), are just some of the fine points. Nearing completion, and ready for your occupancy. The yard is special.
ALL OFFERS CONSIDERED
ASKING
$29,800
Bob Garside City Trust, 383-4141

FOR SALE BY OWNER, ON A quiet street in South Oak Bay. 3 bedrooms (1 in basement), large living room, separate dining room and modern kitchen. 2 rooms and second bathroom in basement. Close to park and sea. Well kept secluded garden. $31,900. Drive by 2183 Guernsey St and phone 598-3977 to view.

NEWPORT TUDOR, 3-BEDROOM, high basement, attic, close to golf, beach, bus, $32,500. 598-2831.

OOOO
HENRY
BITTERMAN
LTD.
2700 Government 386-2971
When you list with us you pay nothing until your house is sold and then only 4% on sale price.
WE SUPPORT THE BETTER BUSINESS BUREAU

MAPLEWOOD AREA
NEAR CEDAR HILL GOLF
FAMILY HOME, 4 BEDRMS
Living rm with oak floors and fireplace. Separate dining rm with built-in buffet. Two bedrms on the main floor, and two more up concealed stair way.
Full basement, oil-o-matic hot air heating, drive-in garage, several fruit trees. Lot size 76'x120'.
LISTED AT $25,900:
Owners will consider reasonable offers with $3000 down.
ERIC A. MacFadyen
386-2971 24 hr. telephone service

¾ OF AN ACRE
FOUR BEDROOMS (PLUS)
KEATING CROSS ROAD
Beautifully renovated and enlarged spacious rooms. Living rm with sundeck and wall-to-wall carpet. Family dining rm, spacious kitchen fully modernized with ample cabinets and closets. Modern bathrm with tasteful colored fixtures.
Full basement with rec. rm, 2-piece bathrm, plus extra bedrm, storage rm, oil-o-matic heating wired for dryer. Drive-in garage.
LISTED AT $23,600.
If you are looking for charm and character...modernized with country living only ten miles from town let me show you this today.
ERIC A. MacFADYEN
386-2971 24 hr. telephone service

COLQUITZ AREA
FOUR MILES TO DOWNTOWN
Secluded bungalow, 2 bedrms, living rm, large family kitchen plus utility. Oil-o-matic heating. Separate garage. Lot size 50'x152'. Fruit trees. Country atmosphere.
LISTED AT $16,500 (TERMS)
ERIC A. MacFADYEN
386-2971 24 hr. telephone service

RRRRRRRRR
RRRRRRRRRR
RRR RRRR
RRR RRRR
RRR RRRR
RRR RRRP
RRRRRRRRR
RRR RRRR
RRR RRRR
RRR RRRR
RRR RRRR
RITHET AGENCIES LIMITED
714 Fort St. 382-4251
For Real Estate
Insurance - Appraisals
Property Management

ESQUIMALT
Large side-by-side duplex. One side owner occupied, showing excellent revenue. Good view location. Drive-in garage each side. Finished in-law suite one side. For further particulars call OLIVER DOUGLAS or TED WILKINSON at 382-4251 anytime.

JAH JAH JAH JAH
JAH JAH JAH JAH
J. A. HENDERSON
REALTY LTD.
WE BUY, SELL AND TRADE
385-9741 ANYTIME

QUIET STREET
TREED LOT
In Colwood close to schools, an attractive home of 2 years for your family. 3 bedrooms, master ensuite, living and dining rooms, a large family kitchen, full bsmt., rec. room, carport and sundeck. Over 1200 sq. ft. living area, only $29,500.
STAN TRONT
385-9741 477-2829

QUALITY STUCCO
HOME $22,900
Priced right this 2-bedroom home has living and dining rooms, cabinet kitchen, 4-pce. bath, garage in full high basement with room for further development on a nice level lot. Easy financing.
STAN TRONT
385-9741 477-2829

614 INGLEWOOD TER.
(BETWEEN NEWPORT AND TRANSIT (OFF BEACH DRIVE)
UNOBSTRUCTED PANORAMIC SEAVIEW
THERE'S ONLY ONE OF ITS KIND
Oak Bay secluded, spacious. Living room with glass front fireplace, separate dining rm., spacious kitchen, W-W over hardwood throughout, 3 bedrms., three bathrms. on main floor. Full bsmt., OOM heat, utility, rumpus rm., with fireplace. Room for games, room for extra bdrm., double carport. A little bit of heaven.
You are cordially invited to view anytime.
For Further Details
Just phone Doris Adams
598-2248 or 385-2458
Byron Price and Associates

OPEN HOUSE
Sat.-Sun., 1-5
Colwood School Area
2871 Acacia Drive
SPARKLING NEW! 3 bedrooms, 1½ baths. Lovely living room, feature fireplace, dining area, beautiful kitchen, fireplace in finished family room. High dry basement. Terrific buy. Sale for children. ASKING $28,900.
FINE BUILT HOMES LTD.
477-3747 478-5906

1083 JOAN CRESCENT
OPEN 10 A.M.-10 P.M.
Conveniently located 3-bedroom home in lovely area of Craigdarroch Castle. 1,450 sq. ft., spacious, fireplaced living room in line with dining room, through hall plan, master bedroom en suite, large family kitchen. Extra bedroom and bathroom in full basement.
Existing mortgage 6¼%, $38,900
OWNER A. N. TAYLOR 388-7949

COULD YOU BE HAPPY in a semi-secluded 2-BR home on ¾ acre in 2 lots bordered by large trees and a creek. Modern, artistic and pretty. Owner transferred July 1st. Asking $26,900.
Ursula LaLonde, 384-6758
Rex Hughes Agencies
478-1729

LANSDOWNE AREA
By owner; views of city and mountains; 4 bedrooms — 3 up, 1 down; rumpus room; sundeck; 1½ bath; full basement; panelled feature wall in living room. Must be seen inside to be appreciated. Asking $30,500. $21,000 existing mortgage at 8¾%. To view phone 592-3752.

HAPPINESS IS
A NEW HOME BY KASAPI
Now completing 2 and 3-bedroom homes of distinction. Priced from $27,450. Act now, call:
KASAPI CONSTRUCTION LTD.
386-6191 eves. 477-8045

$1,000 DOWN
3-bedroom home; central location in Esquimalt. Oil furnace. Gorgeous view of harbor. Property zoned commercial, asking price $17,900. By owner, 477-5617 or 386-0301.

BY OWNER
BEAUTIFUL HOME
1302 Rockland Ave.
Large living room and kitchen, separate dining room, 3 bedrooms, 2 bathrooms. By appointment 384-0448.

BY BUILDER, 4529 MONTFORD in Gordon Head, excellent new 3-bedroom, 2½ bathrooms, 2 fireplaces, huge rumpus room, large level lot in prime location. Phone 477-2907.

UNIVERSITY AREA CUL-DE-sac, 4-bedroom, 3 up 1 down, 2½ baths, fully developed, landscaped, 2 floor-to-ceiling stone fireplaces $44,900, by owner, 477-8089.

$17,500 CASH. 2 BEDROOMS plus, utility room, 100 amp service. Large kitchen with built-in oven, large living room with fireplace, no basement. 478-7683.

## 253 COUNTRY HOMES AND PROPERTIES

ELK LAKE AREA
MINI FARM
1.95 ACRES
First time on the market. Heart-warming 3-bedroom, plus sewing room, plus beautiful family room, plus easy indoor-outdoor living! Built for owners to exacting VLA standards. Just under 1,600 sq. ft. of the most relaxing living you can imagine! Ensuite plumbing, plus private patio off master bedroom. Floor-to-ceiling windows in warmly panelled lovely family room. Also just imagine 1.95 acres with pretty lawn and landscaped area plus apple orchard, pears, peaches, plums, cherries, grapes, walnuts, almonds, yes even young chickens! You can really indulge your desire to live off the land on this lovely property. Convenient close-in location with future subdivision possibilities. Come out and wander around — you will love it! Asking $43,900.
EILEEN PEARSON 592-6068 MLS
Shirley Philips' Homefinders Ltd., 386-2911

BRENTWOOD
MINI-FARM
Lovely parcel of land fenced and X-fenced, nearly 4 acres in size (stone's throw from new sewer line). Property suitable for cows or horses, has a barn + chicken house — 2 greenhouses — black loam — vegetable stand and planted as a paying truck farm at this present time. The 3 or 4 bedroom home itself is absolutely spotless, with wall-to-wall carpeting wall-to-ceiling fireplace and full basement.
FULL PRICE $45,000
RON SEDGER
382-8117 or 479-3673
NEWSTEAD REALTY LTD.

PROSPECT LAKE
$34,900
RURAL FLAIR
YOUR OWN PICNIC GROUNDS
—1.62 acres
—2 or 3 bedrooms.
—Large living room with FP
—Roomy kitchen
—Loads of cupboard and closet space.
—Potting or greenhouse built in.
This home has everything from a sundial, 3-car garage, fruit trees, room for a horse, swimming and boating at hand and yes, even a bomb shelter. Please call:
385-3435 D. McCALLUM 385-3435
P. R. Brown and Sons Ltd.

SMALL RURAL ESTATE
5.7 ACRES
Barrows Road offering an executive home and several additional buildings which complement the complete development, included are cedar sided garage with workshop, insulated cabin, small barn, fenced yard, garden facility, rock retaining wall, good well, etc. Ideal location for the executive desiring the pleasures of a small rural estate with full protection. Priced to sell at $66,000. Inspection by appointment. JOHN A. JOHN, 477-8096 or 386-3231, Block Bros. Realty.

"COUNTRY SIDE"
4 acres of rolling land with a comfortable updated 4-bedroomed farm house, high and dry riding ring, 5-stall barn and other buildings. All this within 5½ miles of town hall. Call and let me tell you more about this delightful family home. Presently VLA.
BARBARA BOLLI OF
JACK MEARS
OAK BAY REALTY LTD.
386-2291

WITH A SWIMMING POOL!
A charming split-level home with swimming pool on one of the most unique 22-acre properties on the lower Island. Fish ponds, streams, man made lakes, and extensive reserves of rich productive peat loam. Located in a secluded valley just inside the eight-mile circle. For full and factual description of this property and its outstanding potential, contact:
J. P. BELL 656-4293
W. H. SOUTHWARD 477-3187
PEMBERTON, HOLMES LTD.

NOW HEAR THIS!
An attractive four-bedroom family home surrounded by a total of 13 large view lots, sloping gently toward Saanich Inlet. Located within a mile of two golf courses, within five miles of a dozen marinas, and within quarter mile of the sea. Exceptional potential with minimum development costs. For full particulars call—
JOHN BELL 656-4293
J. H. G. BOVEY 652-2324
PEMBERTON, HOLMES LTD.

ALBERT HEAD
FAMILY HOME
Glorious sea view, 1.7 acres grassland, 4 to 6 bedrooms, 3 bathrooms, dining room, living room, full basement, PLUS huge garage and workshop. Could be entire separate suite (own furnace, kitchenette, entrance, etc.) Asking $67,400. Will finance.
DESMOND HOLMES
384-8126 478-1227
PEMBERTON, HOLMES LTD.

PAT BAY HIGHWAY VIEWS
If you are looking for a piece of view property, don't miss this 10.50 acres with small cottage and outbuildings, beautiful view of mountains and straits from any part of this property. Also a terrific building site at back of property.
C. M. (BUD) FORBES
652-2950 — 386-2111
MONTREAL TRUST

PERFECT FOR HORSES
2 acres in Metchosin. All cleared, fenced, with year round stream. New barn. Solid older home with new high basement has space for 3 bedrooms. Plumbed for Washer and dryer, extra bathroom. OOM heat. Up has living room cabinet electric kitchen, 1 bedroom, 3-piece bath. $28,500.
MRS. McKEAGE 479-5868
Island Pacific Realty 388-6231

NEAR SEA, 1½ ACRES
$15,900 full price, comfortable smaller home with stone fireplace. Beautiful parklike seaview property. Approximately 5½ miles past Sooke village on West Coast Rd. Open weekend 2-4. Ruby Holden 478-7445 or 478-6669. Goldstream Properties.

BRENTWOOD PROPERTIES
Your Brentwood Bay
Realtors for Properties
and Insurance
652-1141

LOVELY, PRACTICAL COUNTRY home for large family on 5 acres partly cleared. 4 Bdrms, 2-1-3 baths. Asking $42,500 with terms. Saanich area. Close to town. U. LaLonde, 384-6758.
Rex Hughes Agencies
478-1729

MINI FARM
Nearly 2 acres of arable land and a 1-bedrm. ranch type home. City light and water. Price: $41,900. Call:
Mrs. Hartt 385-3435 anytime
P. R. Brown and Sons Ltd.

ALMOST WATERFRONT
By owner. Beautiful 1 acre, sea scape lots. On water, hydro, phone and blacktop. 15 miles from Sooke, suitable for mobile home. Average price, $6,200 with 10% down. Or less for cash. 383-7786.

BRENTWOOD BAY
For sale by owner, ½-acre view property, large 3-bedroom home. Country kitchen, full basement, large sundeck (24x24). Double carport. Outbuilding, fruit trees, etc. 652-3141.

WANTED
Up to 5 acres with 2 or 3 bedroom older home any condition. Up to $25,000 cash. Urgent. Quickly call IRENE DALZIEL — 386-6231 or 384-8692. Island Pacific Realty Ltd.

SOOKE: ONE LARGE CLEARED lot, good soil and location, close to fishing and hunting, all conveniences, good price. 642-5515 or 642-5492.

CAPITAL REGION AGENCIES
2481 Beacon Ave., Sidney, B.C.
Confidence, Reliability, Action 1
656-3931

SIDNEY REALTY LTD.
656-3978
Real Estate — Insurance
Serving the Saanich Peninsula

PEARSON REALTY LTD.
PARKSVILLE, B.C.
Box 399, 248-6127

SMALL FARM, 4.14 ACRES, Deep Cove. $38,900 firm. Principals only please. 656-3130.

## 256 WATERFRONT PROPERTIES

PEMBERTON, HOLMES LTD.
384-8126
1—Five lovely acres of trees and meadow with 285 feet on Saanich Inlet. Comfortable cottage set among the trees close to the gradually sloping beach frontage. Two guest cabins, an excellent well and healthy mature orchard. $43,500.
2—A forested 58-acre retreat on Mansel Inlet in the Queen Charlottes. On a river mouth with a half mile of fresh water and salt water shoreline. Deep sheltered anchorage, a cleared homesite or lodge site, and access by public road. Excellent game and fishing area, surrounded by Crown property. $30,000.
3—A four-bedroom 2,200 square foot family home on a secluded peninsula in Sidney. Magnificent views from living room, dining room and bedrooms. Adequate privacy ensured by 313 foot shoreline and .64 acres of trees and landscaped grounds. Asking $60,000.
4—Contemporary three-bedroom home on wooded Lochside lot in Central Saanich. 115 feet of sea frontage. $54,000.
G. PERODEAU 656-4525
J. H. G. BOVEY 652-2324
J. P. BELL 656-4293

Panoramic Waterfront
Easy Beach Access
Enjoy the comfort of this home with 1390 ft. on main floor plus family room or 3rd bedroom in full basement. Unobstructed view of Haro Strait from living room, dining room, den and kitchen. 2 roomy bedrooms, 1½ bathrooms. Yard is immaculate and well landscaped. 86 ft. of waterfront. Early possession. View this with Frank Beamish and make an offer on the asking price of $47,000. Owners will consider carrying a substantial balance. Phone 385-2471 or 592-2120. Johnston and Co. Ltd.

GABRIOLA ISLAND
SEA FRONT
GOOD TERMS
Just listed, almost new 4-room, split level bungalow with part basement. Nice treed lot with 100 ft. of seafront on Georgia Straits. Only $29,500.
D. OKKER
478-4501 EVES.
K. WALTERS
385-2481 ANYTIME
Swinerton, Stewart Clark, Ltd.

OOOO
HENRY
BITTERMAN
LTD.
2700 Government 386-2971

GABRIOLA ISLAND
Two cottages, each on ½ acre of land. One at $21,000; one at $19,000. Terms on each.

LANDS END LUXURY WATERFRONT!
TWO HOMES IN ONE!
CRAFTSMAN-CREATED DISTINCTION!
Full acre on natural charm grounds surround this one of a kind top drawer home! Main floor is 3 bdrm., 2 bthrm, sun-decked, dream home. Lower (ground) is cosy, comfortable, informal, extra home! Both have fine seaviews and private beach waterfront! Irreplaceable at asking $97,500. 386-1361 DICK BATEY 592-4607. Canada Permanent Trust.

COWICHAN RIVER WATERFRONT
Now available, over 60 acres that contains hydro, underground telephone, approximately 2300 ft. road frontage and over 1050 sq. ft. of river frontage.
FULL PRICE $60,000
To view or for further information phone
RON SEDGER at NEWSTEAD REALTY LTD., 382-8117 OR 479-3673 anytime.

GALIANO ESTATE
16 Acre farm on sheltered Bellhouse Bay, Galiano Island. 265' of sandy beach with deep water moorage. Formerly the "Farmhouse Inn." luxurious main house of 4,000 sq. ft. enjoys view of Active Pass. Includes guest house and numerous buildings, abundant water, meadowland and orchard.
Gerry Benzon
921-7988 or 926-5586
MacGregor Pacific Realty Ltd.
626 Clyde, W. Van.

NO MORE BEING MADE!
PRIME SEAFRONT LOTS!
GET YOURS! HOLD OR BUILD!
One: 130' sunny south Sidney seafront, Sandy beach. Level building site. $15,000.
Two: Utterly unique Lands End rock headland acre. Remarkable Satellite Channel views. Superbly virgin treed. Secluded. Convenient. Full price only $29,500. 386-1361 DICK BATEY 592-4607. Canada Permanent Trust.

ARDMORE!
ARDMORE!
Delightful waterfront estate, 1.21 acs., with large main residence and guest cottage, now available. Priced at $125,000. Please call Mr. Elwell at:
GORDON HULME LIMITED
656-1154 or 477-3988

CENTRAL SAANICH
Treed lot .74 of an acre with approximately 100 ft. of waterfront with a view of the Straits. Lovely building site which offers seclusion. Price $26,500.
385-3435 J. P. H. EVANS 477-4452
P. R. Brown and Sons Ltd.

WATERFRONT LOT
$10,500
86 ft. sandy beachfront. Fully serviced. Suitable for trailer or house. Deep Bay — North of Qualicum. Terms available. LEW MOILLIET, 477-9251, Town and Country Realty Ltd. 382-7276.

GORGEOUS SEA VIEWS. WATCH the sailboats and birds from the picture window in this lovely 3-bedroom, 1600 sq. ft. deluxe home in South Sidney. On sewer and water. Large level lot and priced by owner to $44,900 with offers and terms considered. 656-2949 for information to view.

150' OF WATERFRONT ON ¾ OF an acre. Excellent view. Step to beach. Spacious 2-bedroom house. Full cement basement. Nice garden. Rose bed, fruit, natural and ornamental trees. Price $45,000. Terms. Victoria Press, Box 125. 642-5705.

LAKEFRONT BEAUTY
1½ acres of beautifully landscaped grounds, 300 ft. of waterfront with wharf, rustic 6-bedroom home with 2 bathrooms, den, large living room with fireplace. 3 miles from Cowichan Village. Full price $39,500. Call 754-2088 Ladysmith.

SUMMER HIDEAWAY
2 lovely treed waterfront lots on Fork Lake with stout 3-room cabin. Please don't disturb the deer. Only $11,000 with good terms. To see call Mrs. LaLonde, 384-6758.
Rex Hughes Agencies
478-1729

UNIVERSITY AREA, BY OWNER
Beautiful setting on secluded bay. Safe, sandy beach, 8 rooms, 2½ baths, 2 fireplaces, double garage, custom built 2600 square feet 2 year old home. $69,500. Phone 477-8155.

DOLPHIN BEACH ESTATES
MAGNIFICENT WATERFRONT AND VIEW LOTS
DOLPHIN AGENCIES LTD.
P.O. BOX 398, PARKSVILLE
PHONE 248-6156

DENMAN ISLAND WATERFRONT and seaview lots on water main. $5,900 and up. Seaview Estates Ltd., 813 Fort, 477-4764, 382-7522.

## 258 CONDOMINIUMS AND TOWNHOUSES

WHYTE & GOWER
OAK BAY PROPERTIES LTD.
2227 OAK BAY AVE.
TEL. 592-2407

VICTORIA'S
LARGEST SELECTION
CONDOMINIUM SUITES
1—SEAFRONT
360 DALLAS RD.
OPEN MON-FRI 2-4
Deluxe seaview suites from $18,500 for 1 bedroom — from $27,000 for two bedrooms — $43,500 for 3 bedrooms. All include frost free fridge, dishwasher, range, garburator, sun drapes, top quality wall-to-wall carpet (over $2,000) worth of extras. For special viewing call 592-2407 anytime.
TRADE YOUR HOME
2—FAIRLYN MANOR
415 FAIRLYN AVE.
OPEN MON-FRI 2-4
Superbly finished, large 2-bedroom, 1½ bath suites. TWO ONLY LEFT. One on the main floor has NO STEPS — absolutely level entrance. A spacious suite designed for ease of living. Handy to shopping and bus. Priced at $23,900.00. Special viewing call 592-2407 anytime.
TRADE YOUR HOME
3—MARQUEE COURT
2095 OAK BAY AVE.
OPEN MON-FRI 2-4
For Oak Bay retirement, favoured Oak Bay location close to Senior Citizens' centre and Branch Library. Village shopping just 3 minutes away. Bus at door. Price for one-bedroom suite from $13,500. 2 bedrooms $21,500. Special viewing call 592-2407 anytime.
TRADE YOUR HOME
4—WILLOW COURT
190 GORGE RD. WEST
OPEN MON-FRI 2-4
Absolutely luxury in every suite, plus swirl pool, plus loads of storage space. Most impressively finished quality building. FINE VIEWS OF GORGE PARK. One and two bedroom suites priced from $22,000. Special apts. Call 592-2407 anytime.
TRADE YOUR HOME
5—UPLANDS GATE
2535 CADBORO BAY RD.
We are pleased to offer a large 2-bedroom, third floor corner suite comprising over 1,000 sq. ft. All large rooms — has fine view across the city to SOOKE HILLS. Reasonably priced at $27,500. For apt please call 592-2407.
TRADE YOUR HOME

"THE ANCHORAGE"
Excellent location across from the Oak Bay Marina, modern building with elevator. Well constructed and well fire-proofed. The suite is on third floor corner, the best floor for heating and high enough for views; it has 1052 sq. ft. with a 25-ft. L.R.-D.R., 2 Brs, 2 full bathrooms. Wall-to-wall carpets, quality built-in range, frig, dishwasher, garburetor. This one has added benefits of thermopane in bedroom windows, imitation fireplace, carpet on balcony. Asking $32,800, available Aug. 1. To view call Wilfred Davis, 388-4271, or 658-5276. J. H. Whittome and Co. Ltd.

THE GLEN ALDEN
THE CONDOMINIUM WITH A DIFFERENCE
THIS BEAUTIFUL CONDOMINIUM HAS SUITES FROM $23,000
Downtown Living—Country Quiet
Only 2 Valued Suites left
—Larger than average two-bdrm. suites.
—Sauna.
—Top quality contruction.
—Your Choice of broadloom.
—Quiet City Centre location.
—Close to all amenities: banks, schools, medical clinics, shopping, restaurants, antique shops.
OPEN HOUSE
SATURDAY AND SUNDAY
1146 VIEW STREET
FOR INFORMATION PHONE
385-5911

"THE VILLAGE PARK"
—3 bedrooms, full basement
—Situated on over 1 acres
—All schools very close
—Situated ½ mile from the University
—Complete landscaping with 3.8 acres of green belt
—Underground wiring and Cablevision
—Over 1200 sq. ft. in each
—Kitchen appliances included
—Modern fireplace, plus W-W Broadloom
—Indoor swimming pool and Sauna
—Plus many more features
—Financing to suit your budget
—Starting at $30,500.
— Call FRED G. CARVER for a viewing
388-4294 or 598-2581
D. F. Hanley Agencies Ltd.
3021 Shakespeare Street

MARKET COURT TOWNHOUSES
MARKET STREET
OFF QUADRA
PRICED FROM $18,400
OPEN
TUESDAY TO FRIDAY 7-9 P.M.
SAT.-SUN. 2-5 P.M.
Attractive 2 and 3 bedroom homes in a pleasantly landscaped setting close to Parks, Schools, low down payment. Trades considered. KRIEGER, STRICKER AND CO. LTD. MR. FEKA — 383-1542.

THE CONDOMINIUM AND APARTMENT CENTRE
JAMES BAY
2 Bedrooms — main floor. Owners moving, $21,600.
FAIRFIELD
1 Bedroom — spacious — new and secluded. $16,900.
We have the largest selection of suites. Phone JOE RICKARD or OSCAR SPRINGER
BROWN BROS.
ON BLANSHARD ST.
385-8771 (anytime)

FAIRCLIFF
1433 FAIRCLIFF LANE
"VICTORIA'S ONLY GARDEN CONDOMINIUMS"
NHA FINANCING AVAILABLE
SUNDAYS, 12-5
WEEKDAYS, 12-8
DAWSON DEV. LTD.
385-8822

GORDON HEIGHTS TOWNHOUSES
OPEN DAILY
(not Sunday)
2:30-4:30 and 7-9 P.M.
SAT. 1-5:30
Corner of Feltham and Shelbourne
Choose yours now. Spacious 3 or 3 bedrooms. Fireplaces. Private yards. You can trade Your present Home.
JUST LIKE A HOUSE
CITY TRUST, 383-4141

BY OWNER
Large luxury suite in beautiful setting with panoramic view of sea and mountains. 2 bedrooms, 1½ baths. Priced in $40,000 bracket. Shown by appointment only. 383-2689. No agents please.

## 258 CONDOMINIUMS AND TOWNHOUSES

Its in Sidney
Its near new
Its 2 Bdrm
Its a Condominium
Its only $16,500
If only takes a call to view
GRAE LANGSTON 386-8596
Island Pacific Realty Ltd. 386-6231

PRESTIGE LOCATION. 660 BATTERY. 1 block to Beacon Hill Park and sea view. 1-bedroom de luxe suite. $16,900. Quality appointments and choice of posh carpets. Open daily, 1-3 including Sundays. 384-3021.

NEW 2-BEDROOM CONdominium. Corner Burnside and Irma. Senior Citizens only. No pets. $16,400. 384-6747.

OAK BAY — SEA VIEW
Charming 2-bedroom condominium. Beautiful building, garden setting. 598-3682.

## 265 HOUSES WANTED TO BUY

FAIRFIELD AND OAK BAY RESIDENTS
Your price — your terms. Family and retirement homes now needed. Please call
JEANNINE KOSSACK
WALL and REDEKOP REALTY LTD.
386-8321 383-7207

WANTED
2 or 3-bedroom house on a generous size lakefront lot or acreage with house. Please call
JEANNINE KOSSACK
WALL and REDEKOP REALTY LTD.
386-8321 383-7207

CASH MONEY
FOR YOUR HOME
Recent prairie ar

280 ACREAGE FOR SALE AND WANTED

BRENTWOOD BAY
WILLIS POINT
MARK LANE
10 ACRES (Approx.)
WITH 4 SUMMER CABINS
Extensive road frontage on power and phone lines. Certainly a rare investment opportunity for a person with an eye on the near future.
ASKING $26,900
A. E. Seeber 384-9335, 385-2875-res.
A. BERNARD AND CO. LTD.
655 Fort St. 384-9335

395 WILDERNESS ACRES
Located at the mouth of Kingcome River, on Kingcome Inlet. Accessible by air or water from Campbell River vicinity. A secluded paradise, fish, wildlife. Approx. 100 acres in natural meadow, the rest mainly Cottonwoods and Hemlock. Ariel photo and maps at 1686 Hillside Ave. Asking $35,000. Call BETTY SILVER or KAY GOODER — 384-1141.
A. E. LePAGE,
BOULTBEE SWEET LTD.
Hillside Shopping Centre

100 ACRES
YELLOW POINT
1320x3300
800 feet road frontage. 1½ miles past Yellow Point Lodge. Wild, flat land. Some roads through the property, potential seaview. $108,500 — $35,000 down. LEW MOILLIET, Res. 477-9251. Town and Country Realty Ltd., 382-7276.

7 ACRES $45,000
of gently sloping land with fresh water springs and some marketable timber. Located in the 5-acre minimum subdivision area bordering Central Saanich. Many expensive homes in the vicinity. For appt. to view call
HEATHER GAMMON
478-2607 or 386-7737
TUFFREY and MILLS LTD.

N. SAANICH SEAVIEW ESTATE
Next to Experimental farm. 4½ fertile acres on the slope of Mount Newton with tremendous seaviews. Future subdivision potential. Rented cottage pays holding costs.
Asking $40,000
656-4000 K. DROST 656-2427
SAANICH PENINSULA PROPERTIES LTD.
SIDNEY, B.C.

HAPPY VALLEY ACRES
2.35 acres of level land with treed building sites. Hydro and city water. Perc tested. (Not a subdivision lot.) Horse country, or Mini farm.
AL PETERS, 478-5892
W. J. Lindsay, 479-7111

SAANICH
(Within 9-mile circle)
5 acres uncleared — treed — guaranteed to perc test — will consider trades. Good holding property. Asking $18,500. Lee Forbes, 385-1431 anytime. Quadra Realty Ltd.

CASH
For property in the Greater Victoria area including Colwood and Metchosin
KASAPI CONSTRUCTION CO. LTD., 386-6191

LARGE
ACREAGE
WANTED
Contact Bob Garside, City Trust 383-4141

4-ACRE HILLTOP LOT WITH sea view, lots of privacy, $14,000. 3¼ acres nicely treed property, $12,000; 2-acre treed lot at $6,500. All close in on Sooke Road, 478-1973.

COMMANDING SEA VIEW, 2 acres, hydro etc. Sooke basin, only $6,950 full price — terms. Ruby Holden, 478-7445 or 478-6689. Goldstream Properties.

1.8 ACRES, RIGHT NEXT TO Broadmead on Royal Oak Ave. Terrific buy at $14,900. Call Glen McGregor, 385-2458 (Res.) 477-3693. Biron Price and Associates Ltd.

5 ACRES NEAR PROSPECT Lake, lightly treed, $19,900. PETER TER VEER, Royal Trust Co., 384-8061 (24 Hrs.) or 479-1588 RES.

ACREAGE FOR SALE?
Large or small, with or without home building lots, etc. Call GEORGE CHAN, the specialist in Land. 386-2955. Mayfair Realty.

12 ACRES MILL BAY, TELEgraph Rd., spectacular view. $23,500. 477-5383.

285 UP-ISLAND PROPERTIES

ACREAGE
29.3 acres in the Parksville area with 10 acres cleared. Includes barn, cabin, and framed log house. $28,900. Contact: Ross Harvey, 752-6869; Irene Lea, 248-5130.

PARKSVILLE-QUALICUM ACREAGE
Qualicum
5.92 acres, $13,800 easy terms
Coombs
7.35 acres, $10,000 easy terms
Hilliers
11.5 acres, $15,000 easy terms
Errington
30.6 acres, $33,500 easy terms
Contact: George Geraghty, 248-6279

ROAD FRONT ACREAGE
Over 8 acres of beautiful unrefined land in the Coombs area with 875 ft. of road frontage. Property is well-wooded, and the excellent soil conditions advocate cultivation of a small farm. Small house (20'x16') in good condition, requiring plumbing facilities. Take advantage of this unspoiled property with road frontage. $17,500.
Contact: Charles Roe, 248-3693

PEACEFUL MOBILE HOME
Parkette mobile home at Pacific Island Estates situated in a peaceful, wooded setting. Located at the end of a street and near a creek, this partially landscaped lot is comprised of approximately 0.4 acres, and includes a garden area. 24'x48' home, on a concrete foundation, has 3 bedrooms, and is partly furnished. An excellent buy at $16,500.
Contact: Ross Harvey, 752-6869, Irene Lea, 248-5130.

DOLPHIN AGENCIES LTD.
P.O. Box 398, Parksville, B.C.
Phone: (112) 248-6156.

35 ACRE ISLAND
Your own private island could be a reality for the very realistic price of $35,000. Located a short hop (25 miles) from Kelsey Bay. Includes a two-bedroom cottage (needs work), plus a well with water tower. Store and marina close by. Excellent terms.
MIKE RUSSELL
DON CLARK
NATIONAL TRUST
388-5451 (24 Hrs.)
1280 DOUGLAS STREET

80 ACRES NEAR ALBERNI
Just Reduced From $1,000 an Acre. Located about 6 miles from town on the Beaver Creek Road, its within the sound of Stamp Falls. Drive out until you see my sign. The 20-acre part on the river side may possibility be sold separately. Asking now, $700 an acre. Write or call GRAE LANGSTON, 368-6231, Island Pacific Realty Ltd., 3200 Quadra Street, Victoria, B.C.

QUIET
COUNTRY SECLUSION
For privacy you have been looking for on 7 acres of naturally treed and well secluded land on a quiet dead-end road, but within 5 minutes of the sea and 15 minutes of shopping facilities in the Cowichan Valley. Crystal clear spring, also winter creek. For appointment to view, phone owner at 748-8338.

SHAWNIGAN LAKE
Located on the West Arm, this new Pan Abode cottage with 99 acre offers a beautiful wooded retreat. Close access to the lake makes this an ideal fun filled summer. Asking $12,500, with good terms. Call:
W. NEAL — 384-1141
A. E. LePage Boultbee Sweet Ltd.
Hillside Shopping Centre

CONTRACTORS — 4 CONSECUtive lots. Water and sewer, treed, on paved road. All lots 70x105. All for $11,000. Phone 743-2318.

ONE LOT FOR SALE ON French Creek, near Parksville. Apply Victoria Press, Box 119.

285 UP-ISLAND PROPERTIES

COOO
OOOO

## B.C.

## MARMADUKE

"Oh come now, Marmaduke. Who ever heard of a bone barbecue?"

## THE FAMILY CIRCUS

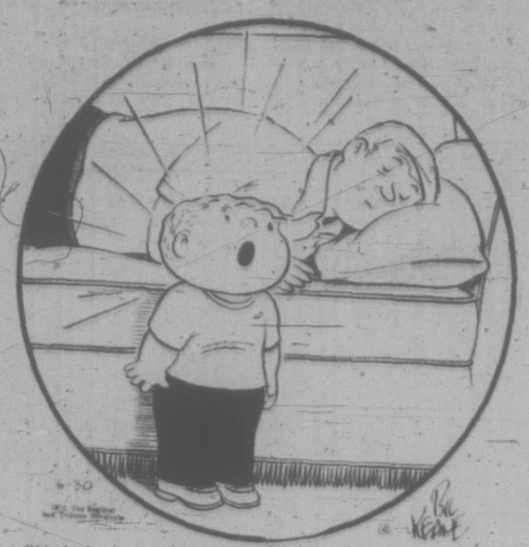

"He's in here sleeping! Shall I wake him up or let him sleep?"

## PEANUTS

## BROOM-HILDA

## WIZARD OF ID

## APARTMENT 3-G

## MISS PEACH

## EB AND FLO

## POLLY

## NANCY

## MUTT AND JEFF

## MARK TRAIL

# Wonderful World of Animals

By DR. FRANK MILLER

**DEAR DR. MILLER:** Someone is willing to bet me that there is a rare hen in Madagascar that nurses her chicks from breasts under her wings. How would I come out on that bet?—K.S.

**DEAR K.S.:** Can't say whether you collect or not but you would certainly win the bet. The only egg layer I know of who "nurses" its young is not a bird at all, duck bill notwithstanding. Milk flows through abdominal pores onto the fur. The young platypus then licks it off. This doesn't seem to be a terribly efficient arrangement but the platypus has been making do with it since the Pleistocene period.

★ ★ ★

**DEAR DR. MILLER:** Our Pomeranian had a lot of skin trouble last year. I was hoping to avoid it this year by taking better care of her. Is a Pomeranian supposed to be clipped?—A.E.

**DEAR A.E.:** As far as general grooming procedures are concerned, any cutting on a Pomeranian's coat should be done with scissors. It would be up to the doctor to determine whether further thinning or even close clipping of the coat would be necessary to help prevent a recurrence of the old skin problem. A close clipping would seldom be necessary unless a severe skin problem was already present.

★ ★ ★

**DEAR DR. MILLER:** I am getting my first parakeet and, of course, I want to make an affectionate pet of it. I decided on a female when a male (human) chauvinist acquaintance of mine tried to tell me the female parakeets are more quarrelsome than male.—S.Y.

**DEAR S.Y.:** Feminine experts on the parakeet mystique generally concur with my opinion regarding female budgerigars. I wouldn't say the hens have a nasty disposition exactly, it's just that they are much more quarrelsome.

★ ★ ★

**DEAR DR. MILLER:** Isn't it reasonable to assume that if you give parakeets various types of seeds, free choice, they'll choose a balanced diet?—K.I.

**DEAR K.I.:** Not necessarily. Often they don't have a wide enough variety of seeds from which to choose. Even the seeds available are often old or of poor quality to begin with.

# WEEKLY PUZZLE

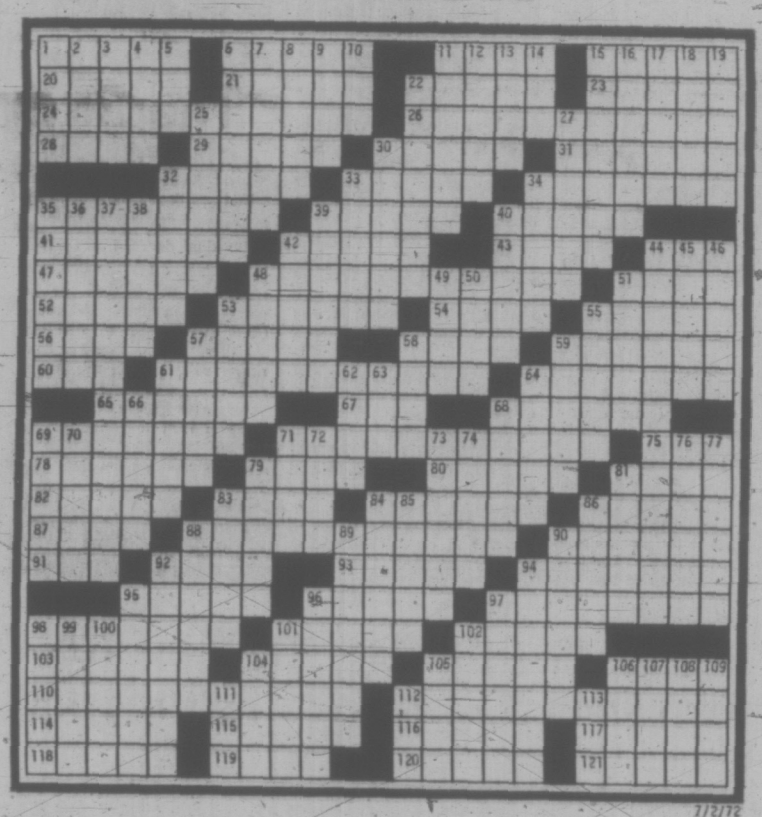

7/2/72

**ACROSS**

1 Second most wide-used grain
6 Workman's boon
11 Roughen as skin
15 Kind of heap
20 TV sound
21 Famous chorus
22 Oar Fulcrum
23 Apt
24 Barbershop quartette dame
26 Dame-crazy guy
28 Doctrines
29 Loafs
30 Enjoys
31 Fret
32 Propelled a raft
33 Dooms
34 Dam and sire
35 Farm machines
39 Racetrack characters
40 Acari
41 Having no gun
42 Swell
43 Sherbets
44 Sine — non
47 Phone again
48 Medicine man
51 Snoots
52 "Gunsmoke" character
53 Oomiaks
54 Emporium
55 Arab chief
56 Caps
57 Pilot's signoff
58 Attendance
59 Addison's partner
60 Ogle
61 Points of hair
64 Seethed
65 Whipped
67 Wholly
68 Trued: var.
69 Reagally inaugurated
71 Dame digits
75 Harem room
78 Embankments
79 Juan and Quixote
80 Charlotte Corday's victim
81 To be giddy
82 Seaweed products
83 Give the —
84 Facsimile machine
86 Kind of oil
87 Spoils
88 Dangerous French dame
90 Actor-politician
91 Go back and forth
92 — to the occasion
93 Girasols
94 Hide
95 Minstrel end man, with "Mr."
96 Dame's name
97 Hanged
98 Bank transaction
101 Kind of deep
102 Home of 80-A
103 Rubs out
104 Spheres
105 Menu
106 Young dames sl.
110 To be late
112 Bride's attendant
114 Musical composition
115 "Gunsmoke" dame
116 Kind of sanctum
117 Ad man's complaint
118 River lock: abs.
119 Water and river —
120 Ogles
121 Showy flowers, for short

**DOWN**

1 African arroyo
2 Tints
3 Cheese
4 Affectation
5 Quarly
6 Interwoven
7 Corners
8 Describing Harvard
9 Hames' husbands
10 Building annex
11 Throttles
12 Abodes
13 Homonym for a young lady
14 Corral
15 Ranges of influence
16 Mourning badges
17 Square circle adjunct
18 Concerning
19 Meres' companions
22 Ridiculed
25 One of the Barrymores
27 Lake in SW Oregon
30 Last and belly —
32 Arizona Indians
33 Impel
34 Ornamental loop
35 Assistant rector
36 Sometime
37 Fictional dame
38 Borders
39 Private teachers
40 Kind of joint
42 Tendon
44 Regal old dame
45 Advantageous
46 Solicited
48 Dray
49 Washington town
50 Clunks and jalopies
51 Dear, in France
53 Put in symbols
55 K.O.'s
57 Solemn acts
58 Object of male admiration
59 Generous one's gift
61 Nears an end
62 Cushions
63 Nevada city
64 Net
66 Pitchers
68 Coincide
69 Clothespin, e.g.
70 Stately
71 Textile mill machine
72 Poker term
73 African antelope
74 Dame's claws
76 Enlarge
77 Ratified
79 Mosque features
81 Part
83 Surround
84 Fat fowls, of a sort
85 Eared seal
86 Classes
88 Conclude
89 Covered with leaves
90 Easement
92 Sculptured ornament: arch
94 Tailors
95 Those in charge
96 Bearded dames
97 More difficult
98 The common people
99 Dame's name
100 Former lives
101 Promiscuous dame
102 "Common-Sense" author
104 Legally qualified
105 Kind of sugar
106 Gangster's dame
107 Quechuan
108 Member of a Yale minority
109 Drops a fly
111 — and flow
112 Wire measure
113 Embrace

SOLUTION TO LAST WEEK'S PUZZLE

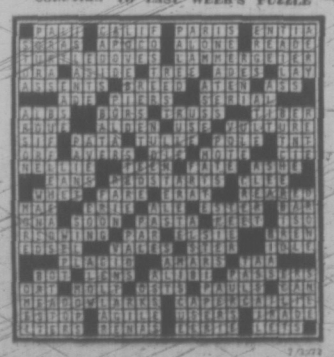

7/2/72

## SPORTS MENU

**TONIGHT**

**SWIMMING**
7:30 p.m.—First day finals of B.C. age-group and senior championships, Crystal Pool.

**SATURDAY**

**SWIMMING**
12 noon—Continuation of heats in B.C. age-group and senior championships, finals at 7:30 p.m., Crystal Pool.

**LACROSSE**
8 p.m.—Pacific Junior "A" League, Surrey Salmonbellies vs. Victoria McDonalds, Memorial Arena.

**SOCCER**
7 p.m.—Premier League, Victoria Royals vs. Vancouver Columbus, Royal Athletic Park.

**TRACK AND FIELD**
1 p.m.—Victoria summer championships, Centennial Stadium.

**BASEBALL**
6 p.m.—Thirteen-year-old Babe Ruth District all-star tournament, Saanich Evening Optimists vs. Cosmopolitans, Reynolds Road Park.

**MOTOR SPORT**
7 p.m.—Start of time trials for super-stock and claimer program, Western Speedway.

**SOFTBALL**
10 a.m.—Opening game of annual three-day Stuffy McGinnis Men's Softball League tournament, continuous games through 6.45 p.m., Heywood Avenue Park.

**CRICKET**
2 p.m.—Victoria and District Association, Albions vs. Cowichan, Beacon Hill Park; Oak Bay vs. Castaways, Windsor Park.

**SHOOTING**
9 a.m.—First day of 88th annual B.C. Rifle Association prize meet, Heal's Range.

**SUNDAY**

**SOFTBALL**
10 a.m.—Second day of three-day annual Stuffy McGinnis Men's League tournament, continuous games through 6:45 p.m., Heywood Avenue Park.

**SWIMMING**
9 a.m.—Final day heats of B.C. age-group and senior championships finals at 4 p.m., Crystal Pool.

**CRICKET**
2 p.m.—Victoria and District Association, Incogs vs. Alcos, St. Michael's University School.

**BASEBALL**
6 p.m.—Thirteen-year-old Babe Ruth District all-star tournament, Esquimalt vs. winner of Saturday game, Reynolds Road Park.

**SHOOTING**
9 a.m.—Continuation of B.C. Rifle Association prize meet, Heal's Range.

**LACROSSE**
2 p.m.—Vancouver Island Intermediate League, Victoria vs. Esquimalt, Memorial Arena.

## Saanich Triumphs

Kevin Ajexander and Curt Robb pumped in four goals apiece Thursday night and powered Sanich E. J. Hunter to a 15-6 victory over Victoria McDonalds in a B.C. Junior "B" Lacrosse League game at Memorial Arena.

Greg Ross added three goals to the Saanich attack.

Rick Sylvester scored twice for Victoria and Paul Scott, Kelly Jones, and Steve Bridgeman had Victoria's other goals.

Saanich, which jumped into an 8-3 lead after the second period, got single goals from Frank Faust, Dan Green, Bob Cool and Rob Mosses.

# Bread Could Boost Morale

## AROUND OUR SHORES

### By Pat Dufour

Hundreds of boaters will be lo king forward to cruising this weekend but few will be facing as long a trip as some of the boats tied up in the Inner Harbor this evening.

These are the yachts that at 10:30 a.m. Saturday will begin pacing out the thousands of miles between here and the Hawaiian Islands.

Although the Victoria-Maui racers, by now, will have all stores aboard and menus lined up for the days ahead, I'd like to pass on a recipe that could be a morale-booster in mid-Pacific, providing you have the 'makings' aboard.

Having crewed in the 1968 Victoria-Maui, I know from experience that should you be caught in the middle of a becalming Pacific high there's nothing like a munch of freshly-made bread to tantalize the tastebuds.

Sound crazy to think of baking in a middle of a race? Not really, there's all kinds of time on this one and even Beryl Smeeton took time out for bread-making when she and her husband, Miles, were rounding Cape Horn!

* * *

The recipe is simple and comes courtesy of Tom Smith, enterprising member of the Victoria Canoe Club.

First, you pour out one quart of water. Into this you add 3½ to 4 cups of flour, 1½ cups of melted shortening, 1½ cups of packed brown sugar, one pound of honey, one pound of Blackstrap molasses, ½ cup of powdered whole milk, two teaspoons of baking powder and one pound of dates, cut in large pieces.

Place in a pan about ½" thick and bake at 300 degrees for about an hour.

This bread is guaranteed to last indefinitely and is bound to be a favorite, whether you're Maui-bound or just out for a jaunt around the Gulf Islands.

* * *

This is the weekend that members of the Victoria Cruising Club dub their "Kiddies' Weekend" because of the games and competition on the schedule when the boats are alongside.

About 25 to 30 boats are expected to leave Van-Isle Marina about 9:30 a.m. Saturday. They'll be spending the night at Ganges on Salt Spring Island.

On the way h me Sunday they'll stop for a spot of recreation at Montague Harbor on Galiano.

* * *

Fifteen boats turned out at Cadboro Bay last weekend for the Haidas Internationals.

George Mason of Vancouver won th efvie-race series. Two Royal Victoria Yacht Club boats placed second and third. They were Neptune, owned by Shaun Peck and Jim Dryden, and Marijo, co-owned by Hugh Bacon and Larry Pazder.

Peter Coombs' Doxy II won the coveted Lipton Trophy in a long-distance race for International Offshore Rule boats. Next to her came Guy Screech's Morgan and Steve Merriman's Vandal.

* * *

Loouis Lindholm's Moonraker of RVYC was over-all winner in the annual invitational race of the Esquimalt Squadron, Canadian Forces Sailing Association from Cadboro Bay to Roche Harbor on San Juan Island.

Next boats in the 23-strong fleet were Ed Haines' Lotte of CFSA and Glen Higgins' Freeway of the Turkey Head Sailing Association.

Top boat in the Sailerette fleet was Norm Hellyer's Black Hawk of CFSA.

* * *

SHORT TACKS — A mobile clinic will be on Vancouver Island this weekend, giving water safety demonstrations at 2 p.m. and 7 p.m. today at Thetis Lake. On Saturday, the clinic will be at Elk Lake, at Beaver Lake on Sunday, moving on to Shawnigan Lake on Monday.

## Lowe's Bat Bashes Hotel

Bob Lowe's big bat punched Churchill Hotel further into the Victoria Major Men's Softball League basement Thursday night.

Lowe bashed out a three-run homer in the second inning to give Seaboard Construction an early jump and the league-leaders went on to blank the Hotelmen 7-0 at Central Park.

The blast is all that Seaboard pitcher Barry Wilkin needed as he hurled a three-hitter and struck out nine batters.

Lowe hit a single later in the game which drove in another run.

$147,000
EVERY COLOR — MODEL
HONDA
"World of Pleasure"
PEARSON

TRADE-A-TAPE
at
CORONA STEREO
TAPE CENTRES
230 DOUGLAS — 388-5311
CLOSED MONDAY

You may
WIN
a
CAMERA
in the
Win your real thing
contest
Match words from
caps or inside cans of
COCA-COLA
Details at
displays of Coke
CONTEST CLOSES JULY 31 1972

EATON'S Downtown Bargain Spot Jamboree
Store Information 382-7141

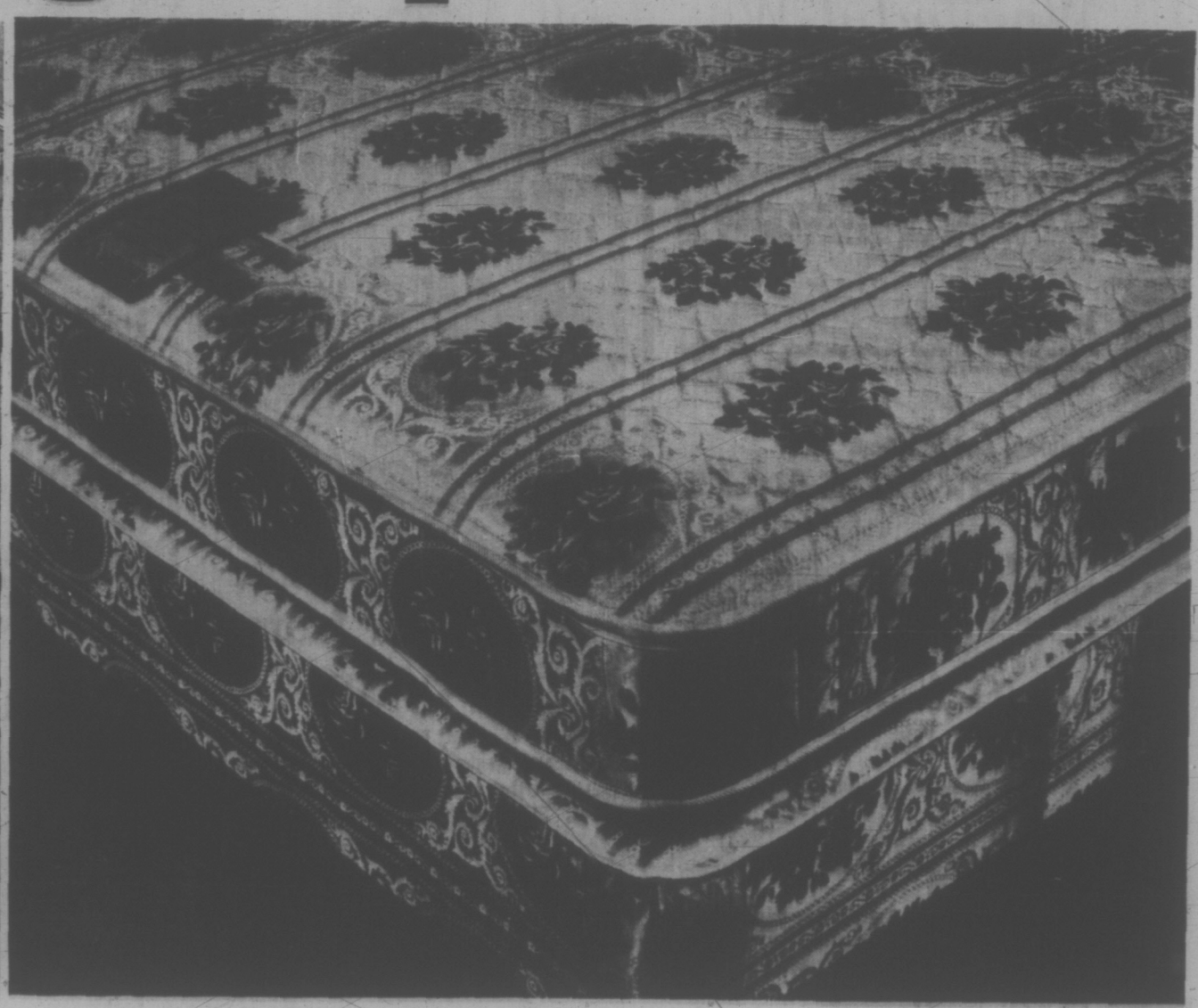

Discover a beautiful bedspread buy Monday

25% off

Permanent press quilt top polyester filled

Twin Size 82x108". Reg. 23.99. Sale 17.98
Double Size 94x108". Reg. 26.98. Sale 19.98
Queen Size 102"x 114". Reg. 32.98. Sale 24.69

Eaton's Bargain Spot Jamboree. 25% savings on lovely "Somerset" bedspreads. Beautiful in every respect, from double-tiered styling to airy light fluff polyester filling. And they have all the practical features you want. Fortrel and cotton, made machine washability. Needs no ironing when tumble dried. Top is polyester filled and quilted to keep its luxurious plumpness, and with strong backing. Flounced and frilled, tailored to fit. Comes in solid colors of lilac, antiqued gold, royal blue, red and rose. Pretty up your bedroom now with new spreads and treat your family budget to 25% savings.

Linens, Third Floor

Comfort is happiness and so are savings on the Contessa by Simmons on sale Monday

The Contessa is not just another mattress. It's the finest of its type, surpassed only by Simmons famous Beautyrest. Features the open coil construction bedded in a thick layer of Simmons exclusive Simflex cushioning and topped off with a handsome foam-quilted cover. Constructed with sturdy Sim-Gard mattress edge support for edge to edge comfort and appearance. Buy the Contessa at savings, Monday.

King size, 3 pces., 399.50 4'6" size, 2 pces., 154.50 3'3" size, 2 pces., 134.50

Sale, Queen Size, 2-pcs. 179.50

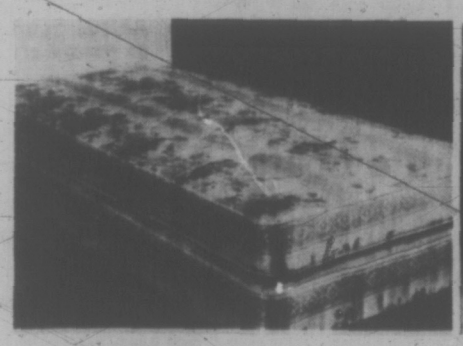

Garland Hollywood quilt top twin size continental bed
Sale, complete 124.50
Consists of mattress, box spring, bed frame, headboard. Mattress has Adjusto-Rest coils, sisal, white felt insulation. Attractive floral print scroll quilted ticking. Twin size mattress, box spring on legs. Set 89.50

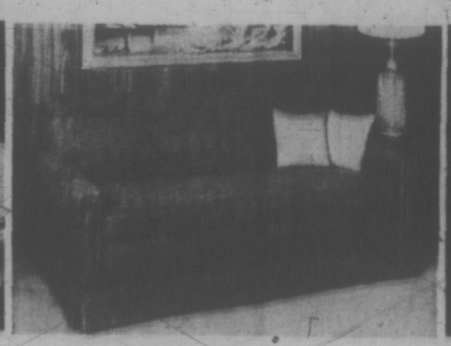

Contemporary style hide-a-bed with double bed size mattress
Sale 279.00
Made by Simmons with tight back. Comfortable nimbus seat cushions. Sleeps two on a Slumber King regular double bed mattress. Available in decorator shades.

Another Simmons hide-a-bed buy the Weston in modern styling
Sale 299.00
Features buttoned tight back with nimbus seat cushions. Has front orbital casters for easy housekeeping. Opens to a double size bed, with Slumber King mattress. Choice of gold or green color cover. It's on sale Monday.

Furniture, Second Floor, Home Furnishings Building

Eaton's Closed Saturday Shop Monday 9:00 a.m. to 5:30 p.m.

# July 3rd through July 8th Eaton's joins the Downtown Merchants of Victoria in

# British Trade Week

BRITISH TRADE WEEK

Many of the good things in life are that way because they're made by British craftsmen . . . people steeped in the history of their craft and compelled to live up to a high standard of workmanship. The week of July 3rd to 8th, you'll find Eaton's has a British accent . . . with goods from all over the United Kingdom highlighted by distinctive displays. Good things from Britain at Eaton's . . . here's a sampling — visitor or resident, you'll want to see them for yourself.

BRITISH TRADE WEEK

## Biscuits from Britain

One of the largest selections on Vancouver Island is to be found right in Eaton's Food Floor . . . biscuit makers renowned 'round the world for their freshness and flavor.

### Tinned Biscuits

**Peak Frean** designs beautiful tins in a wide variety of sizes for their biscuits, so beautiful you'll use them long after the biscuits are gone. Includes all their poular varieties. **Each** 1.50 to 4.95

### Packaged Biscuits

Choose from such brand names as Peak Frean, Crawford's, Fox's, Carr's, Jacobs. **Each,** 35c to 63c

### Twinings and Ridgways Teas

A delightful choice of blends in bulk packages as well as gift packs. **Each,** 93c to 3.95

### Sauces and Pickles

If you have gourmet tastes, try these taste-tempters from Britain . . . by Cross and Blackwell, Burgess and Sharwood, assorted sauces and pickles. **Each,** 31c to 89c

### Jams and Marmalades

Fresh fruit flavour, packed by one of Britain's best-known manufacturers—Wilkin and Sons. **Each,** 75c to 98c

**Foods, Lower Main Floor**

## British Fabrics

Visit Eaton's Fabric Garden for sew-your-own fashion ideas in British yardage.

### All-Wool Tweeds

An interesting collection of British woollens in plains, novelty weaves, tapestry and Donegal tweeds that will inspire you to tailoring your own suits. Some lightweight tweeds for daytime dresses. 54" widths. **Yard,** 5.98 to 14.98

### Cottons from Hollins

They're the British mills who are renowned for "Viyella" . . . now featuring a blend of 50% polyester and 50% cotton for a washable, crease-resistant summer fabric. Plain colors or traditional prints in 36" width. **Yard,** 2.79 and 3.29

**Fabrics Garden, Third Floor**

### Mohair Travel Rugs

70% mohair with 30% wool in a super-soft, extra warm rug for sports occasions, travelling. Choose from many colorful plaid and check designs. Size approx. 48"x72". **Each,** 22.98

### Car Rugs

Generous 54"x66" size . . . woven from all-wool yarns in classic tartan designs. Handsome choice for gifts as well as for your own use. **Each,** 9.98

### Lace Tablecloths

One of the traditional British imports, gathered in a selection of tablecloths to fit the smallest to the largest table. Fabrics range from cottons and spun rayons to washable Terylene in both ecru and white. **Each,** 3.98 to 29.98

**Household Linens, Third Floor**

## Classic Sweater Fashions from Britain

Pringle of Scotland, Lyle and Scott and Peter Scott make sweaters of such beautiful wools and rich colors they are in a luxury class all by themselves. Find them in Eaton's Sportswear . . .

**Peter Scott** — Shetland cardigans and pullovers with long sleeves, hardier weight for outdoor wear. Heather mixes in pink, blue, camel and white. 36 to 42.

Pullovers. **Each,** 18.00 Cardigans. **Each,** 20.00

**Lyle and Scott** — all lambswool V-neck cardigans with long sleeves. Rose pink, blue, beige, pink and camel. 36-40. **Each,** 26.00

**Pringle of Scotland** — classic cashmere long-sleeve pullovers and cardigans in pink, green, rose, and blue. 36-42.

Pullovers. **Each** 36.00 Cardigans. **Each,** 40.00

## Tartan Skirts

**By Dalkeith of Scotland.** All-wool pleated styles. Sizes 8 - 20. **Each.** 21.00 and 24.00

Matching pullovers and cardigans, in a galaxy of colors. **Each,** 11.00 and 17.00

**Sportswear, Floor of Fashion**

## British Duffle Coats

Few coats combine warmth with distinctive styling — the British Duffle coat does just that with closely woven all-wool fabrics detailed with buffalo horn toggles and rawhide thongs, hoods. Plain camel, grey, green or navy . . . plaids in grey/black, navy/green, red/black, yellow/black. Sizes 32 to 42. **Each,** 50.00 and 65.00

## Scottish Pant Coats

All-wool mohair coats designed to top pants with flair . . . buttoned front, patch pockets, raglan sleeves. Plaids in green/tan, red/white or green/green. S.M.L. **Each,** 99.00

## Full Length Capes

Sweeping fashion in British melton cloth, fastened by buffalo horn toggles and rawhide loops. Some reversible. Shades of moss green, maroon, grey blue, dark green and brown. S.M.L. **Each,** 55.00

**Coats, Floor of Fashion**

## Chinaware

Over 60 patterns in bone china dinnerware by such noted manufacturers as Wedgwood, Doulton, Minton, Royal Worcester. Including Doulton's newest oven-to-table ware "Prisma" in mix-and-match patterns.

Place settings, each 12.95 to 60.00

### Figurines

**by Royal Doulton** — exquisite bone china figures in a wide choice of subjects, some all white, some delicately coloured. Also a large collection of character jugs. By one of England's finest china manufacturers. **Each,** 6.50 to 75.00

### Fancy Bone China

Cups and saucers, cream and sugars and fancies for your own collection as well as gifts. By Royal Adderley, Coalport, Aynsley, Queen Ann, Royal Grafton, Royal Standard, Hammersley, Royal Albert. **Each,** 1.50 to 10.00

### Beswick Figures

Collectors' pieces . . . horses, colts, dogs, cows, plus many Beatrix Potter's characters. **Each,** 2.95 to 14.95

### Oven-to-Table Ware

**by Royal Worcester,** "Evesham" pattern. Pieces include egg coddlers in single or double size, oval or round casseroles, souffle dishes, ramekins, oil and vinegar, salt and pepper mills, open roasters. **Each,** 4.25 to 44.50

### Irish Porcelain

**by Wade of Ireland** — tankards, musical steins, tiny leprechauns and many other enchanting pieces. **Each,** 70c to 15.95

**China, Main Floor, Home Furnishings Building**

## British Toiletries

### Pure Badger Shaving Brushes

from London . . . pure badger bristles in top-quality shaving brushes. **Each,** 6.95 to 12.95

### Astral Cream

from England. "You don't have to be rich to be beautifull" . . . use light and gentle Astral as a foundation, night or hand cream. Sinks in easily to feed moisture deep into your skin, keeps it smooth and supple. Choice of three sizes. **Each,** 37c, 79c and 1.47

### Delina Dressing Table Accessories

Exquisitely designed dresser sets and accessories from England. **Each or set,** 5.95 to 27.95

## Luxury Soaps

British soaps are among the finest in the world . . . hard milled, gentle, with special formulas for different skin needs. Check some of the well-known brand names you'll find at Eaton's now.

### Pears' Soap

A transparent gentle soap made in London. Bath size, each 75c
Box of three, bath size 1.99 Box of three, toilet size 1.33

### Imperial Leather Soap

By Cusson's of England. Hard milled, fragrant. Toilet size, each 33c Bath size, each 43c

### Astral Soap

An enriched cream soap. Toilet size. **Each,** 35c

### Vinolia Soap

Made with boracic and cold cream. **Each,** 75c

### White Rose and Cucumber Soap

From Grossmith's of Piccadilly, London. Especially for delicate skins. **Each,** 59c

### Willow Soap

Milk and almond soap. **Each,** 15c

### Oatmeal Soap

For sensitive skin. 2 for 45c

### Old Cottage Soap

Lavender scented.
Box of three, toilet size 2.50 Box of three, bath size 3.95

## Perfumes and Colognes

### Old Cottage Cologne

Lavender scented. **Each,** 95c and 1.50

### Devon Violets

a delicate fragrance. Perfume from England. **Each,** 1.75 to 2.50

**Toiletries, Main Floor**

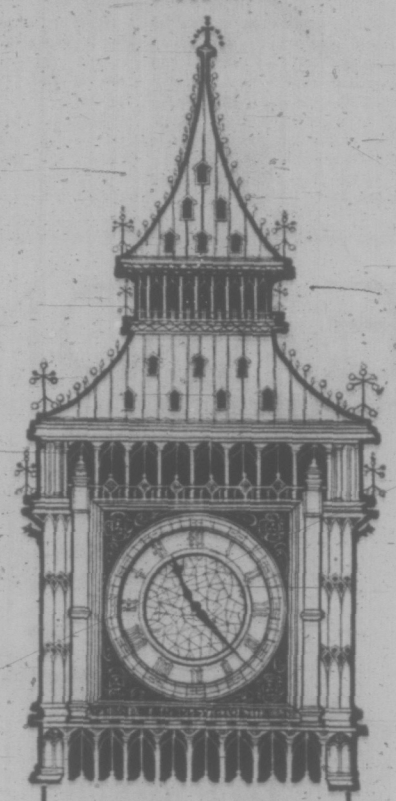

## Visit the Coat of Arms Shop

**on the Main Floor, Home Furnishings Building. Adjacent to China Dept.**

Intrigued by Heraldry . . . family names? At Eaton's you'll find a team of professional heralds who will unearth your family's history.

This unique little shop has over 400,000 registered names from dozens of countries and can provide your family with its coat of arms for bookends, wall shields, plaques, rings and blazer crests. They will fill special orders also.

An imaginative gift idea . . . whether you're a visitor to Victoria or a resident. Prices available on request.

**Coat of Arms, Main Floor, Home Furnishings Building**

*For fine dining*

## Eaton's Victoria Room

**Fourth Floor**

Serving delicious lunches and afternoon teas daily, dinners Thursday and Friday evenings.

**1½ Hours No-Cost Customer Parking in Eaton's Covered Car Park**

**EATON'S closed Saturday, July 1st.—Shop Monday to 5:30 p.m.**

WEATHER
Tonight: Clear
Saturday: Sunny, Warm

# Victoria Times

WEEKEND EDITION
20 cents

89th YEAR No. 19 ★★★ VICTORIA, B.C., FRIDAY, JUNE 30, 1972 ★★★

## VICE WILL CURE AGE OLD PROBLEM

Vice is one solution to keeping elderly patients chipper in geriatric wards, says Vera McIvor, hospital services director of St. Mary's Priory hospital at Colwood.

Mrs. McIvor told the annual meeting of the Canadian Nursing Association in Edmonton that she had introduced wine and cheese parties and gambling at a hospital casino.

"Introducing vice is a great stimulator."

Among other innovations to create what she called an "enriched geriatric hospital environment," Mrs. McIvor suggested staging community events including rodeos, visits from hairdressers and children with their pets.

She said all this had been achieved at her hospital through "nursing power," the interest of nurses for their patients as individuals.

## Chabot Backs Right to Work

Labor Minister James Chabot today promised to protect the rights of workers in B.C. despite "threats of economic reprisal" by labor leaders.

Chabot at a press conference named Lorne Robson of the Carpenters Union, and charged he was telling carpenters in Kelowna to "get off the job or else."

Chabot said he is beginning to receive form letters complaining of the situation.

"I am urging them to obey the laws and go back to work and in so doing I'm giving my assurance . . . I will ensure that they will have the opportunity of working in British Columbia."

Earlier, Chabot promised to re-examine legislation dealing with hiring hall practices of the unions to prevent union leaders from stopping workers from returning to their jobs.

Earlier this month the cabinet ordered all workers in the construction industry to return to their jobs and submit to binding arbitration after a lockout closed the industry.

Friday, the largest B.C. trade union involved in a two-months-old construction lockout-strike today boycotted a bargaining session set by the negotiator for 840 contractors.

The carpenter's union had previously agreed to the meeting, according to a spokesman for Construction Labor Relations Association, but it failed to notify CLRA of any change in plans.

B.C. and Yukon Building Trades Council Secretary Ed Fay said only the bargainers for all six unions still without contracts would attend bargaining meetings.

Meanwhile coast woodworkers decide today whether a contract settlement proposal will be recommended to membership next week.

The bargainers who represent 28,000 striking woodworkers met in Vancouver.

Jack Moore, regional president of the International Woodworkers of America, gave no indication in an interview Thursday night as to what the decision would be.

## Force Not Planned

OTTAWA (CP) — Labor Minister Martin O'Connell told the Commons today that the government is not considering special legislation to force striking Quebec dockworkers back to their jobs.

Asked whether such legislation is planned in the wake of an arbitration ruling Thursday that the strike is illegal, O'Connell replied: "Clearly, no."

"It is not, surely, desirable."

He said the law already requires the 3,200 workers to go back to work following the arbitration decision.

A new law "does not, to me, seem appropriate."

**PORTS TIED UP**

Although the minister rejected special legislation to deal with the dispute, which has tied up St. Lawrence ports since May 17, the government left open the possibility that the House will be called back for sittings next week, delaying the summer recess scheduled to start today.

O'Connell said it is impossible to be "more explicit" about the future of the dispute until the dockworkers' union holds a meeting at 1 p.m. in Montreal to discuss the arbitration decision.

And government House Leader Allan MacEachen told the House the government motion to adjourn for the summer will not be called until 4 p.m.

In a burst of productivity late Thursday, the Commons passed four relatively-minor items, but only after the government had withdrawn under fire a key measure to alter drastically the family-allowances program.

That proposed program, still on the government's legislative agenda, would abolish family allowances for better-off persons and increase them for needy families who qualified under an annual means test.

## Hijacker Found Guilty

SALT LAKE CITY (AP — Richard Floyd McCoy, a Vietnam veteran and former Mormon Sunday school teacher, was found guilty Thursday night of air piracy in the hijacking of a United Air Lines jet April 7 from which he parachuted with $500,000 random money.

McCoy, a 29-year-old law enforcement student at Utah's Brigham Young University, could receive from 20 years to life in prison. No date was set for sentencing.

In Washington, President Nixon said he favors retaining the death penalty for kidnapping and aircraft hijacking following a United States Supreme Court decision to abolish capital punishment.

He told a news conference Thursday night he believes that the threat of death is a necessary deterrent for the two crimes, both of which are covered by federal laws.

**IT'S ROUND-UP TIME** for a confused herd of 150 young Canada geese huddled on Toronto Islands in Ontario. Quietly, the surrounded geese are corralled by students from a nearby science school under direction of Ken Faulkner (centre) of Ontario Department of Natural Resources. There, the geese are shipped around the province.

## BACK FROM BRINK

Times News Services

BELFAST — Militant Protestants and the Irish Republican Army both edged back from the brink of renewed violence today in an effort to preserve Northern Ireland's fragile four-day-old peace.

Bulldozers pushed their way through three of the two dozen barricades of dirt, concrete rubble and burned cars which block the entrances to the Roman Catholic Bogside district while residents cheered, but the Provisional Wing of the IRA, which organized the barricades' removal, warned that this was not the end of the "no-go" areas.

The militant Protestant Ulster Defence Association, called the removal of three barricades "too little and too late."

However, the UDA — which earlier planned to erect its own barriers around Catholic areas and starve the residents into throwing open the "no-go" areas — said it would now allow essential services to pass through its barricades.

The UDA sources warned the British Army not to interfere with the barricades. If security forces did attempt to meddle, the UDA would "prevent them with all the means at its disposal."

The IRA decision to remove three barriers followed a meeting behind the barriers between local people and senior officials from the Belfast office of Britain's Northern Ireland administrator, William Whitelaw.

It was believed the first time members of the central British administration had been in the distrit.

## Ont. Hydro Workers Out

TORONTO (CP) — Two-thirds of Ontario Hydro's 12,000 union employees were off the job this morning after an additional 3,000 employees did not show up for work across the province.

A total of 8,000 members of Local 1000, Canadian Union of Public Employees, are off the job. Management and union representatives are wrangling over whether the workers are striking or locked out.

Steve Howe, a management spokesman, said the union notified Hydro this morning that 3,000 employees of 65 area offices would not report for work. Mr. Howe said Hydro was given an hour's notice. Those workers joined about 5,000 who were off the job Thursday.

Today the atomic piles at the million-kilowatt Pickering nuclear generating station were damped down as Hydro decided to close the facility for the weekend "in the interests of plant safety."

Management said supervisory personnel could not provide the "exceedingly high standards of in-plant safety under strike conditions."

Meanwhile, 800 workers at the station remained off the job, insisting they had been locked out. Hydro called it a strike.

Harry Richards, field representative of Local 1,000, Canadian Union of Public Employees which represents the employees, said today Hydro apparently intends to broaden the work stoppages.

Talks broke off June 20. The union asked for a wage increase of 11 per cent in a one-year contract and Hydro offered 11 per cent over two years.

# U.S. Flexes Muscles On Talks

By MURREY MARDER
The Washington Post

President Nixon bluntly served notice Thursday night that the United States will seek to bargain from "strength" in the next Vietnam peace talks, to try to show the Communists they must agree to a compromise settlement of the war.

Unless there has been a profound reversal of position inside North Vietnam's leadership, this stand appears to foreshadow a double strategy of "fight-negotiate" on both sides.

(Nixon Thursday announced during his press conference the Paris peace talks with North Vietnam and Viet Cong will resume July 13. The talks have been suspended since May 4 where they were broken off by the U.S.)

**NO SIGN**

The president gave no sign that he expects a quick breakthrough to peace. Instead, the message he was sending to North Vietnam was his contention that U.S. side has survived the worst the Communists can throw at it and from now on the U.S. and South Vietnam should be in a growingly strengthened position.

There is no outward sign that North Vietnam accepts that premise. To accept it would require a turnabout in Hanoi's concept of the war. Nixon was saying, nevertheless, that North Vietnam either now, or in the future, must scale down its expectations of what it can get out of the war and bargain on U.S. terms.

These terms, as the president reiterated them, provide for disengagement of the United States from the shooting war without a political settlement to overturn the present Saigon government. North Vietnam and the Viet Cong have insisted that there can be no end to the conflict without such a political settlement, which is what the war is all about.

**RULED OUT**

Once again, and even more flatly than he has done for some time, Nixon ruled out the Communist political objective: a coalition government.

He said the United States "will not negotiate with the enemy for accomplishing what they cannot accomplish themselves" — meaning by battlefield victory — "and that is to impose . . . a coalition government with the Communists."

Those who lead Communist nations, he said, "respect strength — not belligerence, but strength — and at least that is the way I am always going to approach it, and I think it is going to be successful."

Times News Services

PARIS—Hanoi and the Viet Cong said today the U.S. has been forced by them and public opinion to return to the peace table.

In their first reaction to Nixon's announcement the United States would resume the suspended conference July 13, both delegations refrained from saying outright they would agree.

Continued on Page 2

## RCMP AVERT AIRPORT RIOT

TORONTO (CP) — RCMP were called to the 2,500-car nine-storey parking garage a Toronto International Airport Thursday night to prevent what a supervisor feared would be a riot among angry motorists, some of whom had been trapped in the building for four hours.

The gigantic traffic jam occurred as the Dominion Day holiday exodus began.

Otmar Griesser, night supervisor, said the jam occurred because a number of flights arrived at the same time and hundreds of motorists tried to get their cars out at the same time.

The problem was compounded because drivers on the lower levels would not let those from the upper levels onto the circular exit ramps.

The trapped upper-level motorists leaned on their horns and tempers flared. Some cars on the ramps overheated, adding to the confusion.

"One woman phoned me from the ninth level and told me if I didn't get her down right away she would commit suicide by jumping," said Mr. Griesser.

"I was afraid we were going to have a riot, so I called the RCMP to send men over in case of trouble."

The backlog was cleared in about 1½ hours. Officers stationed at the exit ramps stopped traffic on the lower levels to allow those from the upper levels to leave.

## Curtis Seeking PC Nomination

Saanich Mayor Hugh Curtis will seek the Progressive Conservative nomination in Saanich and The Islands in the next provincial election.

He made the announcement accompanied by PC leader Derril Warren who said he believes Curtis will win the seat no matter who else enters the race.

Liberal leader David Anderson also is a possible candidate in the Saanich-Islands constituency, which has been a Social Credit bastion for 20 years.

**ALTERNATIVE**

Curtis said there is a "terrific alternative" building up in the growth of the Conservative party and "it seems a lot of people are prepared to cross party lines . . ."

Curtis said he would not continue as mayor of Saanich if elected as an MLA. He was first elected as reeve in Saanich in 1961.

He was re-elected last September so a by-election would be necessary if Curtis was elected to the B.C. legislature.

Curtis said he has turned down a request to consider joining the Liberal Party, most recently at a luncheon with Liberal Leader Anderson.

He would not comment on his chances against Anderson should the latter also seek a seat in Saanich, calling the question "hypothetical" because Anderson has yet to declare his intention of running there.

At present the seat is held by John Tisdalle but Tisdalle lost the nomination this year to former Saanich Alderman Foster Isherwood.

**HAD TALKS**

Curtis is 39 and lives at 3936 Shorncliffe.

He has been thought of in the past as a Liberal but said he first started "significant" discussions about the Progressive Conservative party last February with Warren.

He said Warren invited him to join the PCs "some months ago but he did not make up his mind until recently because he wanted to be "really sure" about the party.

He said Warren is a very

Continued on Page 2

## NEWS BRIEFS

### Major Recall

DETROIT (Reuter) — Ford Motor Co. said it is recalling nearly 4.4 million of its 1970 and 1971 cars and Ranchero trucks to replace a plastic locking device on the two front-seat shoulder belts.

### 'Inside Deal'

WASHINGTON (AP) — George McGovern said today the action by the Democratic credentials committee slicing his California delegate strength may actually work in favor of his getting the party's presidential nomination as its "so flagrant and such an obvious inside deal to subvert the will of the people."

### Wallace Departure

SILVER SPRING, Md. (AP) — Gov. George Wallace will leave Holy Cross Hospital next Friday to go to the Democratic national convention in Miami Beach, Fla., with a stop at Montgomery, Ala.

### Sniffing Death

PRINCE RUPERT (CP) — An 11-year-old boy has died after sniffing gasoline, says RCMP. A spokesman said Eugene Henry Gray of Port Simpson, about 20 miles north of here, was sniffing gasoline with a 13-year-old companion who suffered no ill effects.

## INDEX


| | Page |
|---|---|
| Births, Deaths | 34 |
| Classified | 34-44 |
| Church News | 30 |
| Comics | 46 |
| Duncan, Cowichan | 32 |
| Entertainm't | 24, 26, 27 |
| Family Section | 21-23 |
| Finance | 8, 9 |
| Prairie News | 6 |
| Sports | 11, 15 |


## NO PAPER SATURDAY

There will be no editions of the Victoria Times Saturday as the staff observes Dominion Day.

Included in today's Times are the regular Saturday features, crossword, entertainment and book news and the weekly TV supplement.

# Poisoner Started His Career at Home

Times News Services

LONDON—Graham Young's school friends spent their pocket money on candy and comics. He spent his on poisons.

Now a smooth-talking 24-year-old stock-room clerk, Young was found guilty Thursday of killing two fellow workers and administering poison to four others.

At the sensational nine-day murder trial in St. Alban's, 30 miles north of here, the public was shocked to learn Young had tried it all before—on his own family as a schoolboy. A court had ordered him locked away in a maximum-security mental hospital for 15 years. But after nine years, hospital doctors decided he was cured and let him out.

Within months, Young was back at the game. This time he used thallium, recording in his personal diary each groan as his fellow workers complained of strange stomach ailments and, in two cases, limped their way to the grave.

One facet of Young's make-up that was brought out at the trial was his admiration of Hitler and women-killer John Christie. The court was told the accused's ambition was to go down in history as a mass murderer.

Dr. Henry Rollin, a consulting psychiatrist and member of a parole board, tried to be reassuring as he told a reporter: "There is a mere handful of men of this degree of evil in each generation."

The government appointed Lord Butler, master of Trinity College, Cambridge, to begin an immediate inquiry on how Young was allowed to leave Broadmoor, the Berkshire hospital for the criminally insane, six years before his time was up.

Son of working-class parents in northwest London, Young was 14 when he tried to poison his father, stepmother, sister and a school friend.

"Poisons give me power," Young was reported to have told the Old Bailey criminal court. Two psychiatrists testified that the youngster would use poisons again, given the slightest opportunity. The judge decided he should serve at least 15 years in Broadmoor.

In the mental hospital, Young was said to have tried to interfere with the nurses' team and to have stated to friends that he would murder at least one person for each year of his internment.

He continued to build up his knowledge of poisons but at the same time charmed the hospital psychiatrist to the point where he soon was considered harmless.

For recreational literature Young read about Hitler's extermination of the Jews. He combed his hair across his forehead and grew a moustache.

Three months after he was released from Broadmoor in 1961, Young landed a job as a warehouseman with a camera manufacturing firm not far from his boyhood home. He told his employers

Continued on Page 2

# TORONTO MARKET TRADING

In addition to Canadian Press stock reports, bond and mutual fund prices, market quotations also are supplied by the following firms or agencies: Investment Dealers' Association of Canada, Richardson Securities, Royal Bank of Canada, Pemberton Securities, A. E. Ames & Co., Annett Mackay Ltd., Bongard Leslie & Co. Ltd., and Vancouver Stock Exchange.

## INDUSTRIALS

TORONTO 1:40 P.M. STOCKS
Distributed by CP
Toronto Stock Exchange—June 30

Quotations in cents unless marked $. z—Odd lot. xd—Ex-dividend. xr—Ex-rights. xw—Ex-warrants. Net change is from previous board-lot closing sale.

| Stock | Sales | High | Low | 1:40 p.m. | Net Ch'ge |
|---|---|---|---|---|---|
| **A—B** | | | | | |
| Abitibi | 2318 | 99 | 87½ | 9 | |
| Acklnd pp | 200 | 13½ | 12¾ | 12¾ | — ¼ |
| Acres Ltd | 285 | 14½ | 14 | 14½ | |
| Acres A pr | 75 | 44¾ | 44½ | 44½ | — ½ |
| Acres wt | 280 | 350 | 325 | 325 | |
| Agra Ind | 3200 | 13 | 12½ | 13 | |
| Ahed | 1000 | 6¾ | 6½ | 6½ | + ½ |
| Alta Gas A | 3000 | 57¼ | 57¼ | 57¼ | + ¼ |
| Alta Nat | 200 | 20¾ | 20¼ | 20¼ | |
| Alcan | 3030 | 19¾ | 19¼ | 19¾ | — ½ |
| Alcan pr | 1750 | 25½ | 25 | 25½ | + ½ |
| Algo Cent | 350 | 18 | 18 | 18 | + ¼ |
| Algoma St | 603 | 13¾ | 13½ | 13½ | |
| Allarco Dv | 1400 | 6¾ | 6¾ | 6¾ | + ½ |
| Alliance B | 4386 | 7 | 5¾ | 6 | + ½ |
| Almin 2p | 120 | 35 | 35 | 35 | |
| Anglo-cn | 100 | 5½ | 5½ | 5½ | — ½ |
| Aquitaine | 475 | 24¼ | 24 | 24 | |
| Argus | 1000 | 15¾ | 15¼ | 15¼ | + ¼ |
| Args 260 p | 100 | 35¼ | 35 | 35¼ | + ¼ |
| Argus C pr | 800 | 11¼ | 11¼ | 11¼ | — ¼ |
| Asbestos | 174 | 21½ | 21½ | 21½ | — ¼ |
| Atco Ind | 250 | 12 | 12 | 12 | |
| Atl Sugar | 1400 | 5¾ | 5½ | 5½ | + ½ |
| Atl Sug pr | 25 | 62 | 62 | 62 | |
| Bank Mtl | 2209 | 19¾ | 19½ | 19¾ | |
| Bank N S | 2159 | 35 | 34½ | 34½ | — ¾ |
| B Con Nat | 200 | 15½ | 15½ | 15½ | — ½ |
| Barp-EH | 150 | 21 | 21 | 21 | |
| Barfaco | 1000 | 35 | 35 | 35 | —40 |
| Bathst p | 100 | 11 | 11 | 11 | |
| Bay Mills p | 200 | 6¼ | 5½ | 6¼ | — ¾ |
| Bell Canad | 1651 | 43 | 42½ | 43 | |
| Bell A pr | 611 | 35 | 30 | 30 | |
| Bell B pr | 95 | 35½ | 32½ | 32½ | |
| Biltmore | 25 | 390 | 390 | 390 | |
| Black P | 600 | 9¾ | 9¼ | 9¼ | — ¼ |
| Block Bros | 5700 | 33 | 32½ | 33 | +15 |
| Bovis Cor | 400 | 170 | 170 | 170 | |
| Bow Valy | 145 | 30¾ | 30½ | 30½ | — ½ |
| BP Can | 665 | 31¾ | 31½ | 31¾ | + ½ |
| Bramalea | 2300 | 15½ | 15½ | 15¾ | + ½ |
| Bramal w | 200 | 355 | 355 | 355 | — 5 |
| Brascan | 5613 | 21 | 20½ | 21 | + ¼ |
| Brdg Tank | 225 | 465 | 465 | 465 | |
| Bright | 200 | 20½ | 20½ | 20½ | |
| Brinco | 1400 | 14¾ | 14¾ | 14¾ | — ½ |
| BC Sugar | 100 | 21½ | 21½ | 21½ | — ¼ |
| BCPh 4.84 | 225 | 17 | 17 | 17 | |
| Budd Auto | 365 | 12¾ | 12½ | 12½ | — ¼ |
| Budd A w | 915 | 760 | 760 | 760 | —10 |
| Burns Fds | 100 | 15 | 15 | 15 | |
| Bushnell | 400 | 8¼ | 8¼ | 8¼ | |
| **C—E** | | | | | |
| CAE Ind | 300 | 8¾ | 8¼ | 8¼ | |
| Calgary P | 250 | 25½ | 25½ | 25½ | + ¼ |
| Cambrdg | 225 | 18 | 18 | 18 | |
| Campbell | 2200 | 6½ | 6¼ | 6¼ | — ¼ |
| Can Malt | 100 | 28¾ | 28¾ | 28¾ | + ½ |
| Can Malt p | 300 | 90 | 90 | 90 | |
| C Packrs | 1500 | 18¾ | 18¾ | 18¾ | |
| Can Perm | 2800 | 17¾ | 17¾ | 17¾ | |
| CIL pr | 360 | 5½ | 5 | 5½ | + ½ |
| Cdn Brew | 600 | 7¾ | 7¼ | 7¾ | |
| C Brew Bp | 30 | 37 | 37 | 37 | + ½ |
| C Cabless | 310 | 20¾ | 20¼ | 20¾ | + ½ |
| Cdn Can A | 200 | 6¾ | 6¾ | 6¾ | + ½ |
| CC Man A | 200 | 19 | 19 | 19 | — ½ |
| C Imp Bank | 1860 | 26¾ | 25½ | 26¼ | + ¼ |
| Ind Gas | 1800 | 8½ | 8¼ | 8¼ | — ½ |
| CIL | 2100 | 16¾ | 16¾ | 16¾ | — ½ |
| C Manoir | 800 | 39½ | 38½ | 39½ | — 5 |
| C Marconi | 8565 | 455 | 425 | 453 | +20 |
| CP Inve pr | 715 | 25¾ | 25½ | 25½ | |
| CP Inve w | 2250 | 300 | 295 | 295 | — 5 |
| CP Ltd | 5035 | 15½ | 15¼ | 15½ | + ½ |
| CPL A p | 100 | 11 | 11 | 11 | — ½ |
| Cdn Tire | 210 | 46¾ | 46¾ | 46¾ | |
| Cdn Tire A | 638 | 46½ | 46 | 46 | — ¼ |
| C Util 4¼ p | 75 | 56½ | 56½ | 56½ | —1¾ |
| C Util $1.25 | 300 | 25½ | 25½ | 25½ | |
| C Util lw | 150 | 11 | 11 | 11 | — ¾ |
| Canron | 100 | 20 | 20 | 20 | |
| Capit Div | 5200 | 64 | 63 | 64 | + 3 |
| Cara | 250 | 6½ | 6½ | 6½ | |
| Carrier w | 100 | 415 | 415 | 415 | +15 |
| Cassidy L | 200 | 5¾ | 5¾ | 5¾ | |
| CC Yachts | 425 | 42½ | 42½ | 42½ | + 5 |
| CDP Com | 225 | 235 | 235 | 235 | +10 |
| Celanese | 650 | 450 | 440 | 450 | + 5 |
| CFCN | 350 | 17¼ | 12¼ | 12¼ | |
| Chrysler | 2235 | 30¾ | 30½ | 30½ | — ½ |
| CHUM B | 1000 | 10½ | 10½ | 10½ | — ½ |
| Cockfld | 200 | 5¾ | 5¾ | 5¾ | + ¼ |
| Columbia | 200 | 195 | 195 | 195 | |
| Columbi p | 500 | 6¾ | 6¾ | 6¾ | |
| Cominco | 910 | 28 | 27¾ | 27¾ | |
| C Holiday I | 180 | 17¼ | 17¼ | 17¼ | + ½ |
| Computel | 200 | 8¾ | 8¼ | 8¾ | — ½ |
| Contech | 200 | 275 | 275 | 275 | |
| Conn Chm | 250 | 8 | 8 | 8 | + ½ |
| Con Bath | 1565 | 12½ | 12 | 12½ | + ½ |
| Con Bath p | 775 | 17 | 16½ | 17 | + ¼ |
| Con Bath w | 4000 | 50 | 48 | 48 | — 2 |
| Con Bldg | 7000 | 23 | 22½ | 22½ | |
| Con Textile | 1345 | 45 | 40 | 40 | —10 |
| Con Dis | 40599 | 56¼ | 50 | 55¾ | +7¼ |
| Cons Gas | 2855 | 19¾ | 17¾ | 18 | + ½ |
| Con Glass | 150 | 17 | 17 | 17 | |
| Control C | 800 | 230 | 230 | 230 | — 5 |
| Cooper C | 100 | 15½ | 15½ | 15½ | + ½ |
| Cornat Ind | 250 | 223 | 223 | 223 | — 5 |
| Coronto p | 1000 | 200 | 190 | 190 | |
| Corp Food | 100 | 8 | 7 | 7 | — ½ |
| Cr Food A | 200 | 30½ | 30½ | 30½ | |
| Costain R | 400 | 8½ | 8½ | 8½ | |
| Costin R w | 300 | 325 | 325 | 325 | |
| Crain R L | 22 | 13¾ | 13¾ | 13¾ | |
| Crwn Life | 200 | 46½ | 46¼ | 46½ | + ¼ |
| Crwn Trst | 500 | 19½ | 19½ | 19½ | + ½ |
| Crush Intl | 100 | 19¾ | 19¾ | 19¾ | + ½ |
| Cygnus A | 250 | 48½ | 48½ | 48½ | + 8 |
| Cygnus B | 400 | 5¾ | 5¾ | 5¾ | |
| Dawson D | 400 | 7½ | 7½ | 7½ | |
| Delta Ben | 200 | 7 | 7 | 7 | |
| Distil Seag | 2293 | 35 | 34½ | 35 | — ½ |
| Doman L | 450 | 14½ | 14½ | 14½ | |
| Dome Pete | 257 | 40¾ | 40¾ | 40¾ | + ½ |
| D Bridge | 1345 | 28¾ | 28½ | 28½ | — ½ |
| D Citrus | 100 | 10¾ | 10¾ | 10¾ | — ½ |
| Dofasco | 1055 | 27 | 26¾ | 26¾ | + ½ |
| Dom Glass | 100 | 15½ | 15½ | 15½ | + ¾ |
| Dominion p | 1720 | 37 | 32½ | 32½ | +1½ |
| Dom. Store | 3005 | 14½ | 14¼ | 14¼ | + ½ |
| Domfar | 1725 | 14¾ | 14½ | 14½ | — ½ |
| D Textile | 400 | 30¼ | 30¼ | 30¼ | |
| Dover Ind | 200 | 19 | 19 | 19 | |
| Du Pont | 105 | 62¾ | 27½ | 27½ | |
| Dustbane | 100 | 44½ | 44½ | 44½ | |
| Dylex D A | 300 | 14¼ | 14 | 14 | — ½ |
| **F—J** | | | | | |
| Econ Inv | 543 | 15¾ | 15¾ | 15¾ | |
| Electro K | 200 | 375 | 375 | 375 | +15 |
| Electro ltd | 2550 | 14½ | 14¼ | 14½ | — ½ |
| Ele D | 100 | 8¼ | 8¼ | 8¼ | — ½ |
| Exquisite | 510 | 485 | 475 | 485 | + 5 |
| Falcon | 5113 | 66¾ | 64½ | 64½ | — 7 |
| Fed Grain | 300 | 8¾ | 8½ | 8¾ | + ½ |
| Fields S | 575 | 18¼ | 18 | 18 | |
| Finning T | 400 | 20 | 20 | 20 | |
| Fleet Mfg | 100 | 140 | 130 | 140 | +10 |
| Foodex S | 1750 | 18 | 17½ | 17½ | — ½ |
| Ford Cnda | 25 | 91½ | 91½ | 91½ | — ¼ |
| F Seasons | 300 | 8¾ | 8½ | 8½ | + ½ |
| FPE Plan | 100 | 19 | 19 | 19 | |
| Fruehauf | 30 | 31¼ | 31¼ | 31¼ | |
| Gaz M 63w | 900 | 63 | 62 | 63 | — 2 |
| Gaz M 64w | 100 | 170 | 170 | 170 | — 5 |
| Gdn Mang | z10 | 8¼ | 8¼ | 8¼ | |
| Gen Distrib | 150 | 24¼ | 24¼ | 24¼ | — ½ |
| Genstar L | 5600 | 14½ | 13¾ | 13¾ | — ¾ |
| Gnstar L W | 280 | 445 | 445 | 445 | |
| Glendale | 300 | 10½ | 10½ | 10½ | |
| Glengalr | 2300 | 170 | 145 | 145 | — 5 |
| Gold Crest | 3900 | 8¼ | 7¾ | 7¾ | — ¾ |
| Goodyer | 25 | 23¾ | 23¾ | 23¾ | — 4 |
| G Mckay A | 400 | 7½ | 7½ | 7½ | |
| Graff G | 75 | 23¾ | 23¾ | 23¾ | — ½ |
| Greb I B | 310 | 8¾ | 8¼ | 8¾ | + ½ |
| Greb C | 200 | 18¾ | 18¾ | 18¾ | +1½ |
| Gt Power | 300 | 19 | 18½ | 18½ | — ¼ |
| Gt West S | 425 | 8½ | 8½ | 8½ | — ½ |
| Greyhnd C | 100 | 175 | 175 | 175 | + 5 |
| Greyhnd | 367 | 20 | 20 | 20 | |
| Grt Lk A | 214 | 16 | 16 | 16 | + ½ |
| GSW Cl B | 215 | 16½ | 16½ | 16½ | |
| Gulf Can | 1120 | 31½ | 31¼ | 31¼ | |
| H Group | 1250 | 16 | 16 | 16 | + ¼ |
| Hard Crp A | 400 | 22 | 22 | 22 | |
| Harris J S | 250 | 400 | 400 | 400 | — 5 |
| Hawk S | 10225 | 42 | 41 | 42 | +10 |
| Hawks Dna | 2100 | 32¾ | 32½ | 32½ | + ½ |
| Home A | 907 | 31½ | 31¼ | 31½ | + ¼ |
| Home B | 275 | 30½ | 30½ | 30½ | |
| Horne Pif | 1700 | 315 | 310 | 315 | +10 |
| H Bramor | 100 | 6¾ | 6¾ | 6¾ | |
| Hoden Oil | 300 | 24¾ | 24¼ | 24¾ | + ¼ |
| H Bay Co | 550 | 17½ | 17¼ | 17½ | + ¼ |
| HB Oil Gas | 200 | 41½ | 41½ | 41½ | |
| HB Oil G pr | 25 | 50 | 50 | 50 | + ¾ |
| Huron Erf | 45 | 28½ | 28½ | 28½ | + ¼ |
| Husky Oil | 1700 | 31½ | 31¼ | 31¼ | |
| Husky D W | 365 | 370 | 365 | 370 | +20 |
| Husky E W | 300 | 475 | 470 | 475 | |
| IAC | 1310 | 19¼ | 19¼ | 19¼ | — ½ |
| IAC 4½ p | 132 | 63 | 63 | 63 | — 1 |
| IAC w | 300 | 780 | 775 | 775 | —10 |
| Imasco | 100 | 42¾ | 42 | 42 | — ¼ |
| Imp Gen | 200 | 70 | 475 | 475 | + 5 |
| Imp Life | 50 | 107 | 106 | 106 | |
| Imp Oil | 7671 | 36¾ | 36½ | 36¾ | |
| Income Dl | 540 | 6½ | 13¾ | 13¾ | |
| Inc Dis w | 240 | 57 | 57 | 57 | |
| Indal Can | 5100 | 13½ | 12¾ | 13¼ | + ¾ |
| Indusmin | 225 | 6 | 6 | 6 | |
| Inglis | 300 | 18¼ | 18¼ | 18¼ | — ¼ |
| Inland Gas | 345 | 16¾ | 16¾ | 16¾ | + ¼ |
| Inter-City | 300 | 9 | 9 | 9 | |
| Inter C B p | 100 | 20¼ | 20¼ | 20¼ | + ¼ |
| Inter C A w | 300 | 475 | 475 | 475 | —10 |
| Intermeco | 700 | 265 | 265 | 265 | — 5 |
| IBM | 85 | 385 | 385 | 385 | — 5 |
| Nickel | 11550 | 31½ | 31¼ | 31¾ | |
| Int Util | 1400 | 44 | 43¾ | 44 | + ½ |
| Int Util A | 100 | 52 | 52 | 52 | — 1 |
| Interpool | 325 | 17 | 17 | 17 | — ¼ |
| Inv Div | 1000 | 405 | 400 | 400 | |
| P L | 23536 | 30½ | 29¾ | 29¾ | + ½ |
| Inv Pipe w | 800 | 13½ | 13½ | 13½ | — ½ |
| Inter Steel | 2752 | 14 | 13¾ | 14 | + ½ |
| Inv Grp A | 200 | 9 | 9 | 9 | — ½ |
| Inv Grp S p | 250 | 21½ | 21½ | 21½ | + ½ |
| Irwin Toy | 200 | 23¾ | 23½ | 23¾ | + ¼ |
| ITL Ind | 300 | 380 | 380 | 380 | — 5 |
| Ivaco Ind | 625 | 19¼ | 19¼ | 19¼ | |
| IWC Ind | 6300 | 265 | 240 | 265 | +35 |
| **K—N** | | | | | |
| Kaiser Re | 1800 | 325 | 325 | 325 | — 5 |
| Kaos Tren | 1075 | 10¾ | 10½ | 10½ | — ¼ |
| Keeorite P | 460 | 17 | 16¾ | 17 | + ¾ |
| Kelly D A | 225 | 7½ | 7½ | 7½ | |
| Koffler | 480 | 16¾ | 16¾ | 16¾ | — ½ |
| Kottler A p | 970 | 9¾ | 9 | 9 | |
| Kottler w | 240 | 670 | 670 | 670 | —30 |
| Labatt | 2630 | 27¾ | 27¾ | 27¾ | |
| Labatt pr | 500 | 27¾ | 27½ | 27½ | — ¾ |
| Lacroix I | 1000 | 6¾ | 6 | 6 | — ½ |
| Laidlaw M | 3540 | 11¾ | 11¾ | 11¾ | + ¾ |
| LOni Cem | 1400 | 346 | 340 | 346 | |
| Laura Sec | 1737 | 11½ | 11½ | 11½ | |
| Lau Fin | 280 | 11¾ | 11¾ | 11¾ | |
| Lau F 1.25 | 235 | 16 | 16 | 16 | |
| Lau F 2.00 | 212 | 26 | 26 | 26 | |
| Leigh Inst | 465 | 9¾ | 9¼ | 9¼ | |
| Leons Frn | 800 | 11¾ | 11½ | 11½ | — ½ |
| Levy A pr | 305 | 14¼ | 14¼ | 14¼ | — ¼ |
| Living pr | 25 | 38¼ | 38¼ | 38¼ | — ¼ |
| Lob Co B | 1000 | 27¾ | 7 | 7 | — ½ |
| Lob Co pr | 50 | 32¾ | 32¾ | 32¾ | + ¾ |
| Lob G A pr | 250 | 19¾ | 19¾ | 19¾ | |
| Loeb M | 100 | 42½ | 42½ | 42½ | |
| Loblaw A | 200 | 19½ | 19½ | 19½ | — ½ |
| Maclean H A | 5100 | 14¾ | 14¾ | 14¾ | + ½ |
| MH Cable | 800 | 17¾ | 17 | 17 | |
| MB Ltd | 1300 | 24¾ | 24½ | 24½ | + ½ |
| Magna El | 500 | 7½ | 7½ | 7½ | |
| Magnason | 1100 | 13¾ | 13¼ | 13½ | + ¼ |
| Major H D | 400 | 245 | 245 | 245 | — 5 |
| M L T Mills | 350 | 15½ | 15¾ | 15½ | + ½ |
| M L Mills p | 100 | 82 | 82 | 82 | |
| Maritime | 288 | 22 | 22 | 22 | |
| Markboro | 1000 | 5 | 5 | 5 | |
| Markbro w | 500 | 35 | 35 | 35 | |
| Mass-Per | 2355 | 14¼ | 14¼ | 14¼ | |
| MEPC w | 480 | 310 | 295 | 310 | +10 |
| Melchers | 100 | 8 | 8 | 8 | — ½ |
| Mercantil | 1575 | 22 | 21½ | 22 | + ½ |
| Met Stores | 1300 | 27½ | 27¼ | 27¾ | + ¾ |
| Microsyst | 300 | 7¾ | 7¾ | 7¾ | — ½ |
| Micsys w | 200 | 300 | 300 | 300 | +15 |
| MLW War | 250 | 15½ | 15½ | 15½ | |
| Molson A | 669 | 26¾ | 26¾ | 26¾ | — ¼ |
| Mnt Trst | 100 | 17¾ | 17¾ | 17¾ | + ¼ |
| Moore | 1830 | 24¾ | 24 | 24¾ | — ½ |
| Morse A | 215 | 11 | 11 | 11 | |
| Mt Jelar | 800 | 130 | 130 | 130 | |
| Murphy | 1250 | 18 | 18 | 18 | |
| NaClrs I | 3000 | 9¼ | 9¼ | 9¼ | |
| Nat Drug | 100 | 8½ | 8½ | 8½ | |
| N Hees Ent | 300 | 225 | 225 | 225 | + 5 |
| N Nuring H | 500 | 225 | 225 | 225 | +10 |
| Nat Trust | 21 | 33¾ | 33¾ | 33¾ | |
| Neonex | 3400 | 55 | 48 | 5 | |
| N Provld D | 500 | 43 | 43 | 43 | |
| Noranda | 3642 | 33¾ | 36½ | 36½ | — ¼ |
| Nor Ctl G | 1700 | 5¾ | 5¾ | 5¾ | |
| Nor Ctl Bp | 25 | 38 | 38 | 38 | +1¼ |
| Nor Ctl B p | 225 | 25¾ | 25½ | 25¾ | |
| Nor Ctl w | 100 | 515 | 515 | 515 | |
| NSI Mark | 870 | 9¾ | 9¾ | 9¾ | — ½ |
| **O—S** | | | | | |
| Occdntl Pt | 100 | 10¼ | 10¼ | 10¼ | — ½ |
| Okanagan | 600 | 12½ | 12½ | 12½ | + ½ |
| Orlando R | 200 | 8½ | 8½ | 8½ | + ½ |
| OSF Ind | 44720 | 8¾ | 8 | 8¾ | + ¾ |
| Oshawa A | 5630 | 11¼ | 11¼ | 11¼ | — ¼ |
| Oshawa w | 1300 | 140 | 135 | 140 | + 5 |
| Overind 2 p | 600 | 330 | 330 | 330 | + 5 |
| Pac Pete | 150 | 39 | 39 | 39 | |
| Pac West A | 600 | 23½ | 23½ | 23½ | + ½ |
| Pac WA A p | 50 | 47 | 47 | 47 | — ½ |
| PanCan 1 | 230 | 270 | 270 | 270 | |
| Pembina A | 1720 | 7 | 6¾ | 7 | + ¼ |
| Pembin B | 630 | 57 | 7 | 7 | |
| Pemb D p | 33 | 25½ | 25½ | 25½ | |
| Pennington | 230 | 14¾ | 14¾ | 14¾ | |
| P Dest S | 825 | 8½ | 8¼ | 8¼ | — ¼ |
| Petrofina | 300 | 24¾ | 24¼ | 24¾ | — ½ |
| Pow Corp | 3435 | 11¼ | 11¼ | 11½ | |
| Pow C 1 pr | 1400 | 12¼ | 12¼ | 12¼ | |
| Pre Cable | 3100 | 21½ | 21¼ | 21½ | — ¼ |
| Price Com | 730 | 8¾ | 8¾ | 8¾ | |
| Provigo | 100 | 8¾ | 8¾ | 8¾ | — ½ |
| Que Tel | 100 | 15½ | 15½ | 15½ | — ¼ |
| Quinte A | 300 | 230 | 230 | 230 | +15 |
| Rank Org | 4900 | 3¾ | 3½ | 3¾ | + ¼ |
| Readers D | 100 | 17¾ | 17¾ | 17¾ | — ¼ |
| Realty C A | 100 | 5¾ | 5¾ | 5¾ | — ½ |
| Reed Ostr | 1003 | 11½ | 11¼ | 11½ | |
| Reichhold | 850 | 18¾ | 18 | 18¾ | |
| Reich wt | 275 | 10½ | 10½ | 10½ | |
| Reitman A | 220 | 28¼ | 28¼ | 28¼ | — ¼ |
| Rileys D | 300 | 250 | 240 | 250 | +15 |
| Riv Yarn | 2100 | 300 | 300 | 300 | |
| R Little | 440 | 640 | 640 | 640 | + ½ |
| Rothman | 150 | 22¼ | 22¼ | 22¼ | |
| Rothmn w | 1000 | 640 | 635 | 640 | +15 |
| Rothm A p | 50 | 90 | 90 | 90 | |
| Rothm 2p | 730 | 22¾ | 22¾ | 22¾ | |
| Royal Bnk | 1710 | 30¾ | 30¼ | 30¾ | + ½ |
| Royal Trst | 300 | 36¾ | 36½ | 36½ | — ½ |
| Ryl T M | 530 | 14½ | 14¼ | 14½ | — ½ |
| Russel A | 500 | 15¾ | 15½ | 15½ | |
| StL Corp p | 220 | 62½ | 62½ | 62½ | |
| Sayvette | 500 | 5¾ | 5¾ | 5¾ | + ½ |
| Schneid b p | 200 | 39¾ | 39¾ | 39¾ | |
| Scimtex | 400 | 260 | 260 | 260 | — 5 |
| Scot York | 100 | 16½ | 16½ | 16½ | |
| Scot Mls pr | 250 | 8 | 8 | 8 | |
| Scotts | 315 | 18 | 18 | 18 | |
| Seaway pr | 200 | 6½ | 6½ | 6½ | — ½ |
| Seco Cem | 700 | 10½ | 10½ | 10½ | — ½ |
| Secur Cap | 1300 | 43½ | 40 | 40 | —30 |
| Shaw LE A | 1250 | 8¾ | 8¾ | 8¾ | — ½ |
| Shell Inv p | 725 | 44½ | 44¼ | 44½ | — ¼ |
| Shell Inv w | 250 | 24½ | 24½ | 24½ | — ¾ |
| Shell A | 1169 | 44½ | 44½ | 44½ | — ½ |
| Sifton Pro | 160 | 16½ | 16½ | 16½ | |
| Silverwd A | 100 | 13¾ | 13¾ | 13¾ | + ½ |
| Simpsons | 1076 | 26½ | 26¼ | 26¼ | — ¼ |
| Simpson S | 50 | 32 | 32 | 32 | — 5 |
| Skelr M | 1200 | 5¾ | 5½ | 5½ | — ¼ |
| Klar W | 900 | 405 | 400 | 405 | + 5 |
| Skyline H | 275 | 13¾ | 13½ | 13½ | |
| Slater Stl | 110 | 12 | 12 | 12 | |
| Somville p | 25 | 39¾ | 39¾ | 39¾ | |
| Southam | 6140 | 23½ | 23 | 23½ | + ½ |
| St Paving | 100 | 14¾ | 14¾ | 14¾ | — ½ |
| Steico | 3110 | 33¼ | 32½ | 33¼ | + ¼ |
| Steelley I | 100 | 11¼ | 11¼ | 11¼ | |
| Stelmo A | 1025 | 25½ | 25 | 25 | — ¾ |
| Stuart Hs | 400 | 450 | 435 | 450 | +25 |
| Surpass C | 2400 | 95 | 90 | 90 | —20 |
| **T—Z** | | | | | |
| Tantbhyn | 25 | 26 | 26 | 26 | — 1 |
| Tencord L | 200 | 200 | 200 | 200 | |
| Teledyne | 1000 | 440 | 440 | 440 | +65 |
| Texaco | 150 | 44¾ | 47¾ | 47¾ | |
| Texas G | 29535 | 18 | 17¾ | 17½ | |
| Thom Nes | 300 | 13 | 13 | 13 | |
| Tormt | 12000 | 235 | 230 | 235 | |
| Tor Dim Bk | 845 | 33½ | 30¾ | 30¾ | — ½ |
| Tor Str B | 1000 | 46¼ | 46¼ | 46¼ | + ½ |
| Traders A | 1705 | 16 | 15¾ | 15¾ | — ¾ |
| Trader 66 w | 170 | 320 | 320 | 320 | — 5 |
| Trader 69 w | 200 | 605 | 605 | 605 | |
| Transair | 200 | 405 | 405 | 405 | |
| Trnsair w | 500 | 190 | 190 | 190 | — 5 |
| Tr Can PL | 3271 | 44¼ | 44½ | 44¼ | |
| Tr Can A pr | 25 | 8½ | 8½ | 8½ | |
| Tr Can B pr | 900 | 5¾ | 5¾ | 5¾ | — ½ |
| Trans Mt | 1041 | 22½ | 22½ | 22½ | + ¼ |
| Trimac | 625 | 11½ | 11 | 11½ | |
| Trizec Crp | 200 | 17 | 16¾ | 17 | |
| Turbo R | 700 | 180 | 180 | 180 | + 5 |
| Un Carbid | 900 | 8½ | 17¾ | 17¾ | — ¼ |
| Un Gas | 5750 | 13¾ | 13½ | 13¾ | — ¼ |
| U Corp B | 305 | 16 | 16 | 16 | — ¼ |
| Un Fn Mgt | 300 | 5¾ | 5¾ | 5¾ | |
| U Sections | 400 | 8¾ | 8¾ | 8¾ | + ½ |
| Van Der | 8550 | 10¾ | 10¾ | 10¾ | — ¼ |
| Van Ness | 650 | 22 | 22 | 22 | + 5 |
| Vanpower | 100 | 125 | 120 | 125 | + 5 |
| Versatl A | 1350 | 5 | 5 | 5 | |
| Vic G Tr | 50 | 28 | 28 | 28 | — ½ |
| Vilicentre | 500 | 10½ | 10½ | 10½ | — ½ |
| Walax | 653 | 9¾ | 9¾ | 9¾ | — ¼ |
| Walnoco O | 250 | 5¾ | 5¾ | 5¾ | |
| Walk GW | 1100 | 44¼ | 44 | 44 | |
| Wstburne | 210 | 12¾ | 12¾ | 12¾ | |
| Wstur A p | 100 | 39 | 39 | 39 | + ½ |
| Wburn wt | 200 | 800 | 800 | 800 | |
| Wcoast Pt | 800 | 9¾ | 8¾ | 8¾ | |
| W Pef A p | 400 | 30¾ | 30½ | 30½ | |
| Westcst | 2640 | 27½ | 27¼ | 27¾ | + ¾ |
| Wcoast w | 2200 | 945 | 930 | 945 | +25 |
| W Brdcast | 200 | 15¾ | 15¾ | 15¾ | — ¼ |
| W Bcas A p | 185 | 47 | 47 | 47 | — 1 |
| W Cdn Seed | 800 | 6¼ | 6¼ | 6¼ | |
| W Realty | 1800 | 8 | 8 | 8 | |
| Weston | 150 | 20¾ | 20¾ | 20¾ | — ½ |
| Wstn 4½p | 210 | 61½ | 61½ | 61½ | |
| White Pas | 3525 | 11½ | 11½ | 11½ | |
| White P W | 200 | 21 | 21 | 21 | + 1 |
| Wiley Oil | 192 | 15¼ | 15¼ | 15¼ | + ½ |
| Winco S | 400 | 9¾ | 9¾ | 9¾ | |
| Wlx Corp | 550 | 8½ | 8½ | 8½ | — ½ |
| YR Prop | 600 | 13½ | 13½ | 13½ | + ½ |
| Zellers | 825 | 14¾ | 14¾ | 14¾ | — ½ |
| Zenith | 300 | 285 | 285 | 285 | — 5 |

Sales to 2 p.m.: 1,290,000.

## OILS

| Stock | Sales | High | Low | Close | Net Ch'ge |
|---|---|---|---|---|---|
| Alt East G | 400 | 640 | 635 | 635 | — 5 |
| Alminex | 2100 | 525 | 525 | 525 | |
| Asamera | 1700 | 11¾ | 10¾ | 11½ | — ½ |
| Ashland C | 500 | 10¾ | 10¾ | 10¾ | |
| BP—OG | 2400 | 520 | 510 | 510 | — 5 |
| Bracuil P | 100 | 220 | 220 | 220 | + 5 |
| C Geother | 2900 | 105 | 105 | 105 | + 5 |
| C Nor West | 2820 | 295 | 285 | 295 | +14 |
| CS Pete | 2000 | 500 | 370 | 500 | +115 |
| CS Pete w | 500 | 340 | 335 | 340 | — 5 |
| C Bonanza | 1000 | 93 | 93 | 93 | + 2 |
| C Ex Gas | 800 | 335 | 325 | 335 | +10 |
| C Homestd | 400 | 735 | 730 | 735 | — 5 |
| CL Pete | 2000 | 60 | 48 | 57 | + 5 |
| Cal Reserve | 1300 | 470 | 470 | 470 | +10 |
| Cdn Sup O | 1250 | 45¼ | 42¾ | 43 | +1½ |
| Charter Oil | 100 | 425 | 425 | 425 | — 5 |
| Chlerton O | 1000 | 915 | 900 | 915 | +40 |
| ClarkCan | 600 | 280 | 275 | 275 | |
| Davoil | 2000 | 25 | 24 | 24 | — 1 |
| Francana | 200 | 670 | 660 | 670 | +15 |
| Gr Plains | 1200 | 30¾ | 30 | 30 | — ¾ |
| Gt Cdlsds | 100 | 700 | 700 | 700 | |
| Inter Tech | 7800 | 95 | 92 | 92 | — 1 |
| Lochiel | 2200 | 139 | 138 | 139 | + 1 |
| Midcon | 2000 | 60 | 60 | 61 | + 4 |
| Mt Wms R | 1000 | 28 | 28 | 28 | |
| Nat Pete | 1210 | 145 | 141 | 145 | + 5 |
| NC Oils | 200 | 555 | 530 | 530 | |
| Northld | 2000 | 80 | 75 | 80 | + 5 |
| Numac | 1400 | 13¾ | 13¾ | 13¾ | + ¼ |
| Page Pet | 400 | 235 | 230 | 230 | + 5 |
| Pallister | 2100 | 78 | 78 | 78 | |
| Pan Ocean | 3896 | 10¾ | 10¾ | 10¾ | |
| PanCdn P | 500 | 13½ | 13 | 13½ | + ½ |
| Peru Oil | 24550 | 72 | 64 | 71 | + 8 |
| Pinnacle P | 4000 | 41 | 41 | 41 | |
| Place G | 2000 | 81 | 80 | 81 | — 2 |
| Prairie Oil | 1000 | 11¾ | 11½ | 11½ | — ½ |
| Pevto Oils | 500 | 231 | 230 | 230 | — 4 |
| Puma P | 500 | 80 | 80 | 80 | — 1 |
| Ram | 2700 | 249 | 245 | 248 | |
| Ranger | 320 | 17½ | 17½ | 17½ | |
| Scurry Rn | 800 | 14½ | 14¼ | 14½ | + ½ |
| Siebens | 800 | 995 | 995 | 995 | |
| Sonoret | 2000 | 120 | 120 | 120 | |
| Spooner | 6500 | 83 | 80 | 81 | + 1 |
| Sundale O | 3500 | 370 | 360 | 365 | + 5 |
| Total Pet | 4130 | 600 | 590 | 590 | —10 |
| Total P A p | 300 | 13¾ | 13¾ | 13¾ | |
| Tr Can Res | 7815 | 70 | 70 | 70 | |
| U Canso | 4800 | 630 | 625 | 645 | +20 |
| Ulster Pet | 4900 | 127 | 124 | 127 | + 1 |
| Voyager P | 100 | 490 | 490 | 490 | + 5 |
| W Decalta | 1045 | 530 | 525 | 525 | |
| World Wide | 200 | 425 | 425 | 425 | |

## Primary Distribution

The shares of the following companies may be considered as being in primary distribution through the facilities of the Exchange pursuant to a Statement of Material Fact.

e — previously issued shares.

| | | | | |
|---|---|---|---|---|
| Texmont e | 2200 | 51 | 51 | <31 — 1 |

## TODAY'S GRAIN PRICES

WINNIPEG (CP) — Grain quotes Friday basis Lakehead:

| | High | Low | Close |
|---|---|---|---|
| **Flax—** | | | |
| July | 281½ | 279¾ | 279¾ |
| October | 283 | 281½ | 281½ |
| November | 283¾ | 280½ | 280½ |
| December | 279¾ | 276 | 276½ |
| **Rapeseed, Vancouver** | | | |
| June | 249½ | 247¼ | 249½ |
| September | 253¾ | 252 | 253¾ |
| November | 254¼ | 252½ | 254¼ |
| January | — | — | 252¾ |
| **Rapeseed, Thunder Bay—** | | | |
| July | 234¼ | 232¼ | 233¼ |
| October | 239¼ | 238 | 238½ |
| November | 239½ | 239½ | 239¼ |
| December | — | — | 235 |
| **Oats—** | | | |
| July | — | — | 49¼ |
| October | — | — | 70¼ |
| December | — | — | 70½ |
| **Barley—** | | | |
| July | 109¾ | 109½ | 109¾ |
| October | 111¾ | 110¾ | 111¾ |
| December | — | — | 110¾ |
| **Rye—** | | | |
| July | 99 | 98½ | 98½ |
| October | 99¾ | 99 | 99¾ |
| December | 99¼ | 98¼ | 99 |

## LONDON

LONDON (CP)—Closing stock quotations in new pence unless pounds are indicated: Assoc Brit Foods 319; Bryvoors 210; Bowater Paper 186; Brit Am Tob 393½; Brit Assets Trust 85½; Brit Leyland 39¾; Brit Oxygen 67; Brit Petroleum 545½; Burmah Oil 450½; Can Pac 737; Charter Cons 292½; Courtaulds 152¼; Distillers 199¼; Dunlop Holdings 132; EM

# Guess Who's High on Abortions?

The Capital region had a higher rate of abortions last year than the average for British Columbia, which in turn led all provinces in Canada.

There were 591 abortions on residents in the Greater Victoria, Sooke, Saanich Peninsula and Gulf Islands school districts at the same time as there were 2,643 live births.

That means 22.4 abortions for every 100 live births, a common method of showing rate of abortions.

British Columbia, with 7,045 abortions in 1971, had 19.1 abortions for every 100 live births. Ontario reported 16,173 abortions for a ratio of 12 and Alberta, with 3,116, was third at 9.7.

Newfoundland with a ratio of 0.6 was lowest.

Nationally there were 30,949 abortions last year for a ratio of 8.3 per 100 live births, close to three times the national average of 3.0 in 1970.

Almost all abortions conducted in the Capital region last year were done at Royal Jubilee Hospital.

Queen Victoria Hospital was St. Joseph's Hospital at that time, operated by the Sisters of St. Ann. No abortions were undertaken there because the Catholic Church is opposed to them.

With the hospital now operated by a public society, it has been gearing up for abortions and these are expected to begin in a month or so.

While British Columbia led Canada in rate of abortions last year, figures published in the current Medical Post show Canadian provinces a long way behind U.S. states with abortion programs.

Internationally, no country is near Hungary where 1969 statistics show there were 134 abortions for every 100 live births.

Rates of abortions last year per 100 live births elsewhere:

Oregon, 20.7; Hawaii, 23.6; California, 25.7; Kansas, 31.2.

New York state, 78.1 (but New York city, 131.3).

England and Wales, 11.0 (in 1970); Japan, 40 (in 1968); Czechoslovakia, 46 (in 1969) and Rumania, 40 (in 1965).

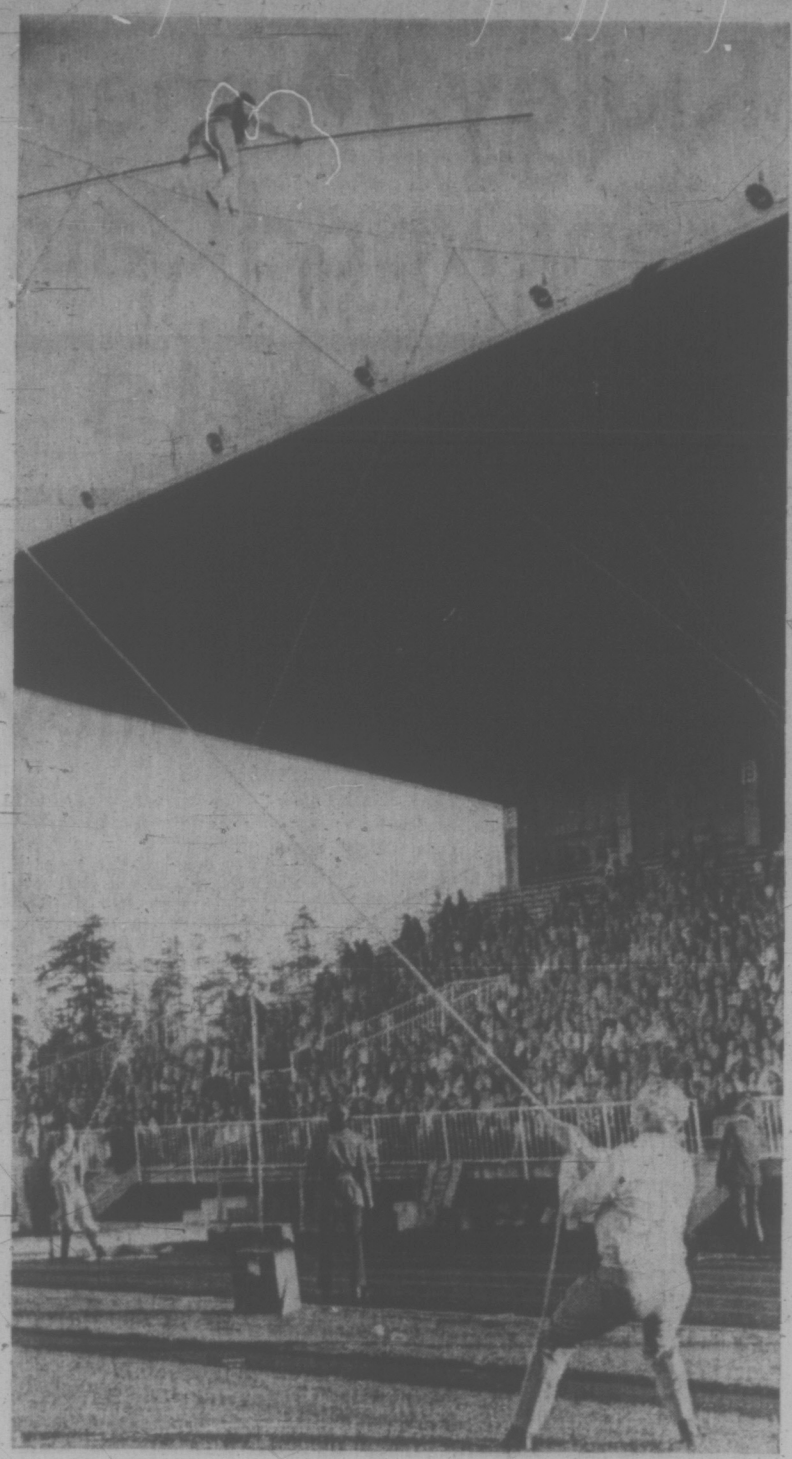

—Photo by John McKay

'WALK OF DEATH' by Karl Wynn had crowd of close to 3,000 oohing and aahing at Centennial Stadium Thursday night. There's nothing but the hard ground a long way below him. Europorama Show, sponsored by Victoria Central Lions Club, continues today at 3 and 8 p.m. Club proceeds will help pay for Salvation Army' emergency vehicle.

# Designer's Offer 'Ignored'

## 'We Don't Want Another Miami'

An internationally-know design consultant who offered to redesign the Reid Centre and adjacent harbor areas, free of charge, claims he has been flatly ignored by Mayor Peter Pollen.

Former Victoria resident Allen Edwards, who owns a consulting firm in Vancouver, said today he could have presented a scheme to blend in with Victoria's "great architectural heritage."

Edwards said Pollen was enthusiastic about the offer when they discussed the Reid Centre in April, but he has heard nothing from the mayor since.

He had told Pollen that if a hotel had to go on that site, it should conform with existing structures.

"That row of buildings on Wharf Street is absolutely beautiful and if a modern highrise goes up the area will be ruined forever."

Edwards, who is currently buildings a modern tower in London and a CPR complex in Montreal, stressed that he didn't object to the Reid Centre in itself.

"I have nothing against highrises — in the right places. They're fine for Toronto, Montreal and Vancouver.

"But we don't want Victoria to become another Miami Beach."

Edwards said with the use of brick, wood and shake roofs, even a new high-rise could blend in with the harbor area.

"My idea of the best development for that property would be one like the San Pedro "Ports of Call" complex in California. On the same type of land they built a low structure that tumbled down to the wharves with intriguing alleys and stonework and charming restaurants hanging over the water."

He emphasized that a redesigned Reid Centre would not have to be smaller or lose any facilities.

"I offer my services at no cost to the city and I would be willing to work with Mr. Reid in trying to bring the best possible building to Victoria's harbor."

Edwards said he felt it was not too late to get council to change its mind on approving the Reid Centre.

"Public pressure can still work. I've worked on many projects myself when public protest has forced us to stop or modify our plans."

Edwards plans to place large notices in Victoria papers asking the public to make their feelings heard and save "one of the most beautiful cities in the world, before its too late."

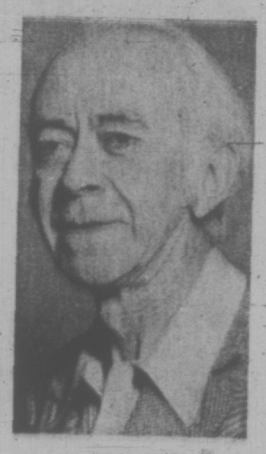

EDWARDS
. . . services offered free

## Business Supports Swap Bid

Mayor Frances Elford's campaign for a recreation complex in exchange for the Victoria Riding Academy site has won the support of Oak Bay Board of Trade.

Board president John Johnson said his 80-member organization feels strongly that Farmer Construction Ltd. should be permitted to resubmit its proposal to Oak Bay council.

Farmer Construction proposes to build an arena-curling rink in exchange for the 9.3 acre site. Council voted 4-3 against the plan.

Mayor Elford said she would reintroduce the proposal if enough public support is forthcoming.

## Where Were The Angry Petitioners?

Where were they, the citizens who refuse to accept that the Reid Centre is fait accompli?

Today the opponents of the Wharf Street development were to have been out in force, canvassing neighborhoods and collecting signatures on street corners for a massive petition to go to city hall.

But, in the downtown area at least, they were nowhere to be seen. (See earlier story on Page 15.)

A quick survey of the Douglas and Government downtown blocks this morning failed to turn up a single person collecting signatures.

At one corner a reporter glimpsed a likely-looking canvasser, who was holding up a piece of paper. But she turned out to be selling a religious magazine.

Gene Miller, of the Open Space centre on Fort, who is one of the organizers of the campaign, said although about 40 volunteers offered their services at a meeting Thursday, they were not enough to cover both the residential and downtown areas.

As today was a regular working day, he thought it likely that there would be some downtown helpers over the weekend — and added that he himself will be collecting sidewalk signatures.

The petition will ask Mayor Peter Pollen to return the bylaw for the land-use contract on the Reid Centre to council for reconsideration, so that a public referendum can be held on the question.

Organizers are hoping for up to 5,000 signatures.

# United Appeal Cuts Objective

The United Appeal has set next year's fund-raising goal at $724,931 — $33,069 less than last year, executive director Hugh Creighton said today.

The appeal fell $110,808 short of its 1972 objective of $758,000, receiving only $647,192, but proposals to intensify the campaign base this year should increase donations, he said.

The board of directors decided on the campaign objective Thursday, basing it in a review of budgets submitted by the 24 agencies served by the appeal.

Although the appeal has not reached its objective in the past three years, president Bill Armstrong said changes made this year are the reason for a higher objective than the 1972 returns.

"We have added two new agencies and dropped the Family and Children Service which was allotted $82,000," he said.

The new agencies, Native Friendship Centre on Gladstone and Fernwood House, a womans' hostel, are small, he said, but the bulk of the previous FCS grant will go toward increases for other services.

The G. R. Pearkes Clinic, which treats handicapped preschoolers, will receive about $20,000 more than last year's $57,149 allocation.

"We have 6,000 very enthusiastic campaign workers and barring major strikes the economic situation looks good — so we should reach our goal," Creighton said.

Operating costs come from donations and amount to less than 5 per cent of the objective, he said.

## SIGN LAW EXEMPTION SOUGHT BY CHAMBER

The tourist industry should be exempted from the proposed ban on third-party signs, says Victoria Chamber of Commerce.

Victoria city council proposes to ban billboards and signs advertising products and businesses — unless the sign is on the property of the business advertised.

"Basically the chamber agrees with the bylaw," says Terry Farmer whose term as president begins Saturday.

"But the ban on signs could work an undue hardship on visitors who do not know the way to other motels and hotels when the ones downtown are full."

He said council should permit exemptions to those involved in the tourist industry.

City council has postponed passage of the bylaw to permit interested groups to present suggestions for changes.

The tourist industry was among those who objected most strongly to the first draft of the bylaw.

## LOCAL SHIP MOVEMENTS

DEPARTMENT OF TRANSPORT

Quadra on Station Papa; Douglas, Camsell and Vancouver in port; Ready in Sand Heads patrol area, Rider in Sechelt patrol area, Racer in Comox patrol area.

NAVY

Endeavour at sea, returning July 15; all other ships in port.

## arthur mayse

## But Where's the Fishing Tackle Carton?

WHEN THE TIDE IS down, old coast rats used to say, the table is set. The tide is out, and from my worknook behind a barricade of cartons still to be unpacked, I have just counted four eagles breakfasting on the sea's bounty.

Yesterday Win and I took time out from our labors to extract clams for a chowder from those same rocky, weedy, tide-flats. Except for that interlude, we have been solidly occupied at the chore of funnelling the contents of one house into another, smaller abode.

This can be done. It has to be since the only alternative is to hold a roadside auction. But it's a frustrating, back-straining job, and there are moments when we envy those beach-bum eagles their freedom from material possessions.

To go back to the beginning. First we packed. Then came the movers, to load their cargo. Early next morning, in the bare and echoing Victoria house that had been home for many years, we readied cat Cleo for her trip north up the highway.

We had bought her a sumptuous fiberglas carrier with guaranteed claw-proof wire mesh front. She hated it on sight, and let the fact be known when we tried to coax her into it.

"Give her half this tranquilizer," the vet had advised. "If it doesn't take effect in three-quarters of an hour, use the other half."

One hour and both halves later, Cleo remained alert, suspicious, and evil-tempered. It was also past time to be on our way. Win lured our tough cat into the carrier with the last scrap of liver, a treat she couldn't resist. I snapped the screen shut while her back was turned, and that was that.

Cleo spent the first hundred miles testing the screen and cursing us. Then, up around Parksville, the vet's mickey finn took effect. She slept the rest of the way to the house near Campbell River that a notable pursuer of far larger cats built for himself and his wife.

His name was Cecil "Cougar" Smith, and his fame as a predator hunter and woodsman extended far beyond Vancouver Island. (Tip to some alert publisher: Mrs. Margaret Smith of Victoria and Tucson, Arizona, has put her husband's life story on paper, and a remarkable one it is.)

We arrived under grey skies, in a driving rain. But the porch light was on, left so by a good neighbor from up the road who had thought we might check in the night before. A happy omen, and in the kitchen we found a more substantial one set out for us.

A pound of bacon. Eggs to go with it. Canned milk, sugar, coffee and mugs to drink it from. That kind of practical gesture helped ease the bleakness of this other empty house.

We ate a late breakfast or an early lunch, sitting on the floor with backs propped against a wall. On the Island Highway a skip and a hop from our front door, business and vacation traffic growled past. Presently Cleo staggered out of her unlatched carrier, gave us an unfocused but reproachful glare, and lurched off with rubber-legged dignity to find seclusion in a clothes closet.

Still no sign of the movers.

Finally, well on in the day, their rig arrived. They'd been plagued by engine trouble from the Malahat clear to Black Creek a few miles down the highway.

Late in the evening, Win called a halt for bacon and eggs, served with the last of our 78 cartons for a table. Our furniture made the passage from the trailer to a house that began to seem more livable.

We had chairs to sit on — the importance of the chair isn't obvious until you've gone without one for all of a long day — and a bed to sleep in.

We also had those cartons to begin unpacking, a cat with a hangover, a mixed bag of plans for our future, and a touch of homesickness for the city we left behind.

Still, there are compensations. Some of them caught my eye a couple of evenings ago when I straightened with creaking back from a bout of furniture-shifting.

The tide was high, the sea was flat, and no more than a long cast from the beach, an interesting swirl flawed the silvery surface.

Small salmon? Big sea-run trout? When we locate the carton that holds our fishing tackle, we hope to learn.

—Irving Strickland photo

IN THE CITY today to complete his three-way appointment as concert master of the Victoria Symphony and string department head for the Victoria Conservatory of Music and University of Victoria, is Derek Collier, distinguished violin virtuoso and teacher from London, England. With him is his wife, Lila (the former Lila Wong of Nanaimo) also a violinist and teacher. Collier has been soloist with all major British orchestras, has toured Canada and performed for the CBC in major cities.

# TEENS PLAN ADVENTURES FOR SUMMER

Teen-agers will get a chance to plan their own summer adventures under a program starting Monday, July 3.

The program, called A Summerthing, is an attempt by Ruth Currey and Mike Costello to get young people to generate day trip plans involving activities such as hiking, horseback riding, overnight camping and swimming.

Format for the two-week sessions is largely up to the young people who participate, says Costello, who teaches gym and swimming at the Y. The group will begin each day by meeting at 9 a.m. at the Y, and will then head off by bus to locations around Victoria.

The program, funded by a Local Initiatives grant awarded to the Y, can accommodate up to 120 young people in its four sessions. Cost is $12 per person which will be used to cover transportation charges. Application for Summerthing can be obtained from the Youth Department, YM-YWCA, 880 Courtney.

—John McKay photo

*Summerthing program at Y offers daily activities for 120 teen-agers.*

## Cheque Given

A cheque for $20,072, raised by the Queen Alexandra Solarium Junior League, was presented to John Wade, president of the Solarium board of trustees, at the annual meeting of the Junior League recently.


## HELP FOR TROUBLED CONSUMERS

Hazardous consumer products. Phony guarantees. Incompetence. Overcharging. Misleading advertising. These are just *some* of the problems handled by "Box 99, Ottawa"—a unique government service that you should know about! Find out how Box 99 acts as a "court of last resort" for thousands of troubled consumers, and helps to solve some of the most complex problems in today's marketplace. Be sure to read BOX 99: THE CONSUMER'S BEST FRIEND. One of 34 articles and features in the July Reader's Digest. Get your copy today!


# 'Grads' Beat Handicap

Three women, all of them sufferers from arthritis, recently held a "graduation party" in Vancouver to celebrate their successful completion of a nine-month course in bookkeeping and accountancy.

The women, who have met informally for the past nine months under the sponsorship of the Canadian Arthritis and Rheumatism Society (CARS), were described by their teacher Jack Rutherford, a semi-retired accountant, as "wonderful pupils" and competent to hold accounting jobs in any wholesale or retail business.

The Arthritis Centre in Vancouver, at which the three women have been patients for the past three years, is one of several rheumatic disease units located throughout Canada specializing in the team approach to patient care. The centres try to help both the disabled and those who must face continuing disability.

Recent studies by Dr. H. S. Robinson and Mrs. K. Walters at the Athritis Centre are optimistic for the future, however. Their studies indicate that the chances of a patient with rheumatoid arthritis returning to gainful employment can be as high as 78 per cent, after intensive care.

# Day Care Workers Begin Negotiations Mid-July

Employees of 16 Vancouver day care centres have received certification to negotiate contracts as Local 2 of the Social Services Employees' Union.

Certification is expected for employees of four more day care centres, Larisa Tarwick, president of Local 2, said this week. Two more groups of Vancouver day care workers have also applied for certification.

In one case, that of Peter Pan Day Care Centre in Vancouver, the Labor Relations Board refused certification, saying that less than half the centre's staff were members of the union.

Contract negotiations will begin in mid-July, said Miss Tarwick.

The union's first local, consisting of employees of Victoria's Family and Children's Services, signed its first one-year contract at the end of April. The contract gives a 6.5 per cent pay increase for social workers, day care workers and administrative personnel in the union.

"We're working quite hard to organize some other agencies as well" in Vancouver, said Ron Pollard, a Family and Children's Service social worker who is vice-president of the Social Service Employees' Union.

Pollard has been spokesman for the union since the resignation of John Shields as president. Shields is still chairman of the Victoria local.

Miss Tarwick said the Vancouver local would seek "generally the same contract" as the Victoria local, but "we're going to go for much more than 6½%.

# YOUR HOROSCOPE

**Forecast for Saturday, July 1, 1972**

**BY SYDNEY OMARR**

ARIES (March 21-April 19): You may feel as if you are walking on eggs. Those around you are apt to be ultrasensitive. Be patient without losing your individuality. Some messages tend to go astray. Make personal contact.

TAURUS (April 20-May 20): Friend who has questions about money is asking only in rhetorical manner. You give aid by being a good listener. Be sympathetic, understanding. But don't part with cash. Message will become clear.

GEMINI (May 21-June 20): Rise above what appears to be a setback. Legal decision is due to boomerang in your favor. Sense of humor is your ally. Show that you can laugh at your own foibles. Then others will laugh with and not at you.

CANCER (June 21-July 22): No need to cancel plans, travel or otherwise. What appears an obstacle is merely a minor restriction. You will know it. Aquarian is likely to be involved. Stop creating unnecessary tensions.

LEO (July 23-Aug. 22): Personal magnetism soars. Members of opposite sex are drawn to you. Change and challenge are featured. Virgo and Gemini persons are in picture. Key now is to make financial arrangements. Base these on potential.

VIRGO (Aug. 23-Sept. 22): What happens at home may not be providing a true picture. Means reserve judgment. What was basic taken for granted, now is subject to revision. Taurus and Libra individuals figure prominently.

LIBRA (Sept. 23-Oct. 22): Message may not be correctly interpreted. Key is to be analytical. Select quality. It is not necessary to take back seat. Don't sell yourself short. What was regarded as major health problem could be successfully resolved.

SCORPIO (Oct. 23-Nov. 11): Added responsibility is keynoted. But you also get more for your services. Good lunar aspect indicates reward for creative efforts. Young person may make financial demands. Be fair but firm. Don't give up something for nothing.

SAGITTARIUS (Nov. 22-Dec. 21): You finish, complete. An association could be a drawing to end. Don't hang on to past. Instead, open new horizons. Look to future. Aries individual figures prominently. See now in light of reality.

CAPRICORN (Dec. 22-Jan. 19): Leave details to others. Take overall view. Now is time to carve niche for yourself. Gain shown if you adhere to individual style. Relatives, neighbors, may be sincere but disturbed. Do your own thing!

AQUARIUS (Jan. 20-Feb. 18): Money situation may not be stable. But events will occur which bring greater financial security. Key is to realize friend does not have all answers. Don't permit judgment to be clouded by wishful thinking.

PISCES (Feb. 19-March 20): Cyclic high: get going. One in authority is not seeing too clearly. You can present suggestions, format. What appears far away is closer than might be apparent. Sagittarian plays prominent role.

IF TODAY IS YOUR BIRTHDAY you are independent, capable of accumulating art objects; you have an eye for values and are a natural and successful collector. By October, there will be new opportunities. You will be having additional dealings with Leo persons.

**Forecast for Sunday, July 2, 1972.**

ARIES (March 21-April 19): You are on brink of accomplishment. Keep frame of reference in focus. Ignore neighbor, relative who sings blues. You gain aid from group, organization. Fraternal ties now will aid personal cause.

TAURUS (April 20-May 20): Friend could show expensive tastes. Be generous, not foolish. Social activity now could be a time-waster and costly. Know it and do something about it. Sagittarian could play prominent role.

GEMINI (May 21-June 20): You get more attention — and responsibility. Be aware of details; avoid scattering efforts. Concentrate on ultimate goal. Talk about money situation with one close to you. State facts as they exist.

CANCER (June 21-July 22): Talk about what concerns you. Open dialogue with one who has been elusive. Capricorn is in picture. Respect experience, but don't be awed by it. Gain shown if you read and write. Get views on record.

LEO (July 23-Aug. 22): Friend may act in heavy-handed manner. Key is to be calm, diplomatic. Make conciliatory gesture. Taurus and Libra persons are in picture. Maintain steady pace. Steer clear of senseless disputes.

VIRGO (Aug. 23-Sept. 22): Play waiting game. Take time before announcing decision. Check legal aspects. Work with material at hand. One in authority expects results. You gain now by being thorough. Your ally is patience.

LIBRA (Sept. 23-Oct. 22): What you thought was finished is back. Means you may have to retrace steps. Accept responsibility. Delay in plans is temporary. Capricorn individual is insistent but also reasonable. Explain your case.

SCORPIO (Oct. 23-Nov. 21): Finish what you start. Your appeal is broader than you might imagine. Personal magnetism draws opposite sex. Don't make promises that can't be kept. Money of mate, partner is involved. Do some double checking.

SAGITTARIUS (Nov. 22-Dec. 21): Stay within legal bounds. Breaking rules now could be costly. Ideas need more development. One who is impatient should be ignored. Be your own person. Adhere to style and principles. You do have something of value.

CAPRICORN (Dec. 22-Jan. 19): What seemed like clear sailing may be otherwise. Have alternatives at hand. Get down to basics. Be familiar with material. Seek alliance with Cancer. Your cycle is on rise. Be confident.

AQUARIUS (Jan. 20-Feb. 18): Do some revising where accounting is concerned. Be flexible. You are not stuck with one course. Contact made during social event could represent solution to dilemma. Reach beyond the immediate. Keep the faith!

PISCES (Feb. 19-March 20): One who chides is trying to make something out of nothing. Go your own way. Express confidence. Independence. There are some restrictions, however, you make solid gains by expressing individuality.

IF TODAY IS YOUR BIRTHDAY you are practical, yet imaginative. You know value of money, but are generous. You are loyal to family members, fond of dining with friends. health-conscious but can over-indulge. July should be your most significant month of 1972. You are on the way to a new life-style.

**Forecast for Monday, July 3, 1972**

ARIES (March 21-April 19): Make your own way. Self-reliance now is a necessity. Those you usually depend upon fail by wayside. Cycle is high, but legal and other obstacles persist. Sagittarian figures in prominent role.

TAURUS (April 20-May 20): Don't rush. You benefit now through attention to details. Meeting could occur behind scenes which reveals friction among associates. Maintain neutral stance. Adhere to principles, but remain flexible.

GEMINI (May 21-June 20): Much talk, many promises are featured. Strive to be practical. Take cash and let credit go. One who whispers sweet nothings has nothing to offer. Know it and act accordingly. Virgo is involved.

CANCER (June 21-July 22): One whose motives are selfish attempts to tie you down. To restrict and harass. You do best now by being diplomatic and subtle. One in position of authority is confused. Be cooperative, but stand tall.

LEO (July 23-Aug. 22): Avoid self-deception. Get facts, figures; avoid jumping to conclusions. Get promises in writing. Study Gemini message. One who performs special services may raise price. Plan ahead accordingly.

VIRGO (Aug. 23-Sept. 22): You are given more responsibility. Half-way measures now will not suffice. It is all or nothing. Financial discussion could erupt into argument. Rely on experience. Check investment procedures.

LIBRA (Sept. 23-Oct. 22): You overcome odds. You succeed now where many said you would fail. Aries is in picture. You gain recognition. One who previously took from you is ready to give something in return. Be gracious.

SCORPIO (Oct. 23-Nov. 21): New start is indicated. Leo is in picture. Status quo is shaken. You get chance for greater self-expression. What was hidden or out of reach now becomes available. Stress original approach.

SAGITTARIUS (Nov. 22-Dec. 21): You are pulled in two directions. Choose course which could provide greater freedom. Steer clear of one who is petty, confining. You do have right to live your own life. Money situation will improve.

CAPRICORN (Dec. 22-Jan. 19): Leave details to others. Take overall view. Strive to be calm in midst of confusion. Family, home situation is under temporary pressure. Rely on versatility, humor. Delay decision on property matters.

AQUARIUS (Jan. 20-Feb. 18): Hold off on journeys, if practical. Directions, reservations tend to be confused. Check messages. Relatives may be going in wrong direction. Another Aquarian and a Scorpio could be involved.

PISCES (Feb. 19-March 20): Money decisions would best be postponed. You may not be receiving accurate picture. Guard valuables. Stick to quality. What appears a bargain could cost more than you imagine. Act accordingly.

IF TODAY IS YOUR BIRTHDAY you have fine sense of humor; you are artistic, versatile, tend to love food but are not too fond of cooking. You are planning journey. In August, you could be in new area. Different surroundings will be featured. Refuse to be depressed by one who attempts to discourage you.

(To find out who's lucky for you in money and love, order Sydney Omarr's booklet, "Secret Hints for Men and Women." Send birthdate and 75 cents (no cheques) to Omarr Astrology Secrets, c-o The Times.

## Knowing Your Cream

Cream is the butterfat which is present in milk, and it is isolated by separating it from the skimmed milk.

When it is separated from the skimmed milk, cream has a butterfat content of about 40 per cent.

Then, depending upon the type of cream being processed, milk is added to obtain a lower butterfat content.

Cereal cream, which is also known as light cream, blend cream or half and half, contains between eight and 16 per cent butterfat.

Coffee or table cream is slightly richer — about 16 to 18 per cent butterfat, and either of these two creams may be used in recipes calling for light cream.

Whipping cream contains 30 to 35 per cent butterfat.


For Every Bloomin' Thing . . .

ROYAL OAK GARDEN CENTRE AND FLORIST

- Floral Arrangements
- Corsages
- Funeral Tributes
- Weddings

UNITED WIRE SERVICE—479-1116

IN THE ROYAL OAK SHOPPING CENTRE

FUR STORAGE

cleaning
repairing
restyling

fine workmanship costs no more

385-4361

Our Driver Will Call

Scuby furs ltd

911 GOV'T ST.

$147,000 EVERY COLOR—MODEL HONDA "World of Pleasure" PEARSON

Now you and someone else can slim down, shape up and save!

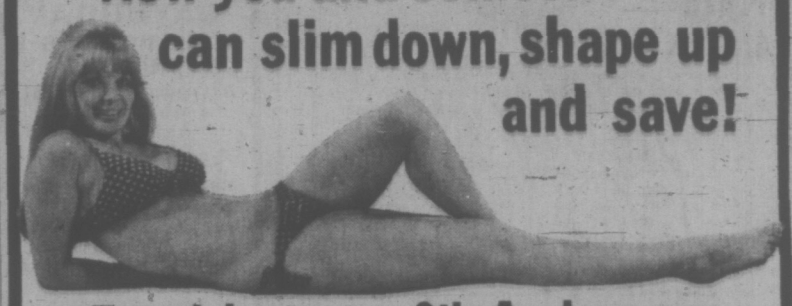

To celebrate our 9th Anniversary here's a special limited offer

2 MEMBERSHIPS for THE PRICE OF 1

(two people join for the price of one)

Any combination of people can qualify for membership, 2 for the price of 1, Husband-wife, mother-daughter, brother-sister, friend-friend. The only requirement is that the two must register together. (Husband and wife need not register together.)

MEMBERSHIP COST Averages Only 2.50 Per Week

Per Person during this Special 2 for 1 Offer

Compare Our Facilities — Compare Our Prices

Desert Dry Sauna Hydro Swirl Pool Exercise Area Swimming Pool

Call the HILLSIDE Spa RIGHT NOW

Call 'til 10 p.m. TONIGHT

385-3407

HILLSIDE Shopping Centre

Park Springs Spa Health Resorts

EATON'S Announces Kandel Method of Stretch n' Knit Sewing Classes

Learn how to sew with professional skill, the new stretch fabrics . . . Eaton's begins a series of sewing classes Thursday, July 13th for 6 weeks. But hurry, registrations for these classes is limited . . . full details and registration forms available in the Fabric Garden and Pattern Dept., Third Floor.

Commences Thursday, July 13th for 6 weeks

Six 2-hour sessions—12.00

Morning class—9:30 a.m. to 11:30 a.m.

Afternoon class—1:30 p.m. to 3:30 p.m.

Evening class—7:00 p.m. to 9:00 p.m.

Instructress: Margaret Brehaut

EATON'S Downtown

Store Information 382-7141

the nicest way to the U.S.A.!

Sidney/Anacortes Ferry

LINKING VICTORIA WITH THE MAINLAND

through the beautiful San Juan Islands to

Seattle 1½ Hrs. Drive from Anacortes

Portland 3½ Hrs. Drive from Anacortes

Vancouver 1¾ Hrs. Drive from Anacortes

BRITISH COLUMBIA

WASHINGTON STATE FERRIES

For Ferry Information 656-1831 - 382-7264

You may WIN a HIBACHI in the Win your real thing contest. Match words from caps or inside cans of COCA-COLA

Details at displays of Coke

CONTEST CLOSES JULY 31, 1972

## bill walker

### Football: Teamwork Off the Field Please!

This is sort of mid-term — six months have gone, and six months to go — and if anyone can solve the snarky and often ludicrous soccer situation that exists in this province, please do!

After that, the information can be directed to the B.C. Soccer Commission, The Premier Soccer League, the Pacific Coast Soccer League, and naturally, the Canadian Soccer Association. After all, it is really the CSA's baby.

Then everybody will know. Hey! Maybe even Joe Fan. And wouldn't that be different?

The PCSL gets the first copy because it is so delightfully unique. It is the only soccer league known which will gladly cancel a scheduled game for a player's wedding.

Believe it. It has happened. Twice!

Think that was odd? It was, the first time, but the second time around a Victoria manager got his knuckles rapped for not wanting to agree to the wedding. He was even accused of deliberately forgetting about it, the cad! And all because it meant that his team wouldn't play that weekend.

Then last season, the PCSL came up with another gee-whiz dandy. This was a word-of-mouth-schedule. Nothing in writing. And if you forgot your dates, too bad. A Victoria team did, once, and almost lost the pennant due to the mixup. But saner heads prevailed, Victoria got a second chance, won, and also took the championship. Hurrah! But the goof will live on.

★ ★ ★

Now it's summer, and last week another bizarre chapter unfolded in the weird and wonderful world of football.

With the game less than 48 hours away it was calmly announced by the B.C. Soccer Commission that the Premier Soccer League couldn't go ahead with its scheduled game against Montreal Olympics because the PSL hadn't posted a $5,000 bond. Then the fur hit the fan.

Almost immediately, like the next day, the news wire hummed the glad tidings that the Canadian Soccer Association had come to the aid of the PSL. The suspension was lifted; the game would go on.

But the damage had been done. Fans didn't know for certain if there would be a game, and stayed away in droves. Only about 1,200 showed up. The PSL was not pleased.

Needless to say, the game was a financial bust, and the Premier League took a bath — a big one.

Now the B.C. Commission wants to make its position clear. It wasn't really knocking the game. It was only doing its job: and besides, it was commission chairman Stu Ross, and not the CSA, which indeed lifted the suspension, on the PSL all-stars, and this was done in fairness to the Olympics who were en route to Vancouver when the original suspension was issued.

Too late!

And if that particular episode came under the general heading — not for the good of soccer — there's another foul-up right behind it. The Premier League didn't apply through the proper channels for the Santos game. And that upset everybody all over again this week.

★ ★ ★

This is incredible, as well as being utterly ridiculous. A situation such as this should never have been allowed to occur. It was generally known fully three weeks ago (Times July 9) that Santos wanted to play in Vancouver, the contract had been delivered, and that if the Premier League didn't want this production (an instant hit last year), then one of the PSL member clubs would be only too willing to accept the offer, and be glad to take the money.

Santos was in right then. The formal announcement would come later. Tickets could be ordered. Everybody knew it.

So, the PSL took Santos, and Pele, and the $35,000 price tag; but they forgot to go through channels. Sure it was wrong, but somebody could have told the PSL earlier that there had been an oversight.

Instead, the CSA got upset, the commission got up tight, and soccer had another hassle.

It is a sad state. It really is. Apparently, nobody gives a damn for anybody else, which is an absurd way to run a business. And football, in this case, can't help but be the loser if the trend continues.

Mostly petty politics?

You bet!

Meanwhile, back on the playing field, don't miss the Regals-Columbus game here on Saturday. With the Regals having settled down and showing some scoring punch, it should be a pip.

**DISPLAYING FORM** with two-handed backhand return is 17-year-old sensation Chris Evert of Fort Lauderdale, Fla., who advanced in women's singles competition at Wimbleton tennis championships today with comeback 8-6, 8-6 triumph over fellow-American Mary Ann Eisel.

# Ridley Mishap Brentwood Gain

HENLEY, England (CP) — The Ridley College schoolboys of St. Catharines, Ont., were disqualified after winning the Princess Elizabeth Cup semi-final for eights at Henley Royal Regatta today because one of their oarsmen had fallen out of the boat.

Ridley was five lengths of Brentwood College School of Mill Bay with 250 yards to go when No. 3 oarsman Owen Crassweller of Toronto slipped overboard into the Thames.

Although the other oarsmen made a fine recovery to finish two lengths ahead, Crassweller's absence from the boat at the finish line constituted a breach of the Henley rules.

The Ridley crew, after carrying its shell to the tent, was stunned by the verdict. Under normal international rowing regulations they would have been winners despite the mishap.

**SEVERAL NEAR TEARS**

Several members of the crew were in tears as coach Neil Campbell explained the accident:

"Crassweller's gate on his rigger came open and his oar fell out. As he reached to put it back he fell from the boat."

In 1971 Ridley lost the opening heat of the eights against Tabor College of the U.S. when a pin snapped and an oarsman fell from the boat.

Coach Campbell said today: "There will be no protest, even though we crossed the line first and didn't interfere with anyone."

Brentwood had a time of seven minutes 26 seconds.

A Russian crew from Leningrad easily knocked out a two-man Toronto Argonaut crew with a winning time of 8:39 minutes in a semi-final The Canadians are Greg Rokosh and Don Curphey.

The Russians now compete with a Polish team in the finals for the Silver Goblet.

## sports

DOUG PEDEN - EDITOR

# Harsh Words From Henley

MILL BAY — David Mackenzie, headmaster of Brentwood College Boys' School, had some harsh words Thursday for Canadian rowing officials.

His statement from England, where the Brentwood crew is competing at the Henley Royal Regatta, came in response to claims that his school embarrassed Canadian rowing officials by failing to compete in a coxless fours race for the Wyfold Cup.

In a statement telephoned to Gentry Hudson, information officer at Brentwood College, from England Thursday, Mackenzie said: "These reports which suggested that we missed the race because the crew might have overslept are in absolute error.

"It's patently ridiculous to suggest that this school is going to fly 6,000 miles to England and then fail to wake up for the race."

Peter King, vice president of the Canadian association of Amateur Oarsmen, was quoted in a Canadian Press story as saying: "I think they (the Brentwood crew) must have overslept after the flight from Canada. There is going to be an inquiry. Everyone is very disappointed."

Directly refuting Kings' remarks Mackenzie said: "I am very angry that he should make this kind of irresponsible comment without first finding out the facts."

Mackenzie said that arranged transportation had arrived late at the school's hotel in Sutton, 20 miles from the Henley course and because of the delay the crew arrived at the course 20 minutes before Brentwood's heat was to begin.

"Tony Carr, our rowing coach, then asked Henley officials if we could scratch from the race and they said it was quite in order for us to do so," Mackenzie said.

"It's just utter nonsense to suggest we embarrassed anyone," he added.

"Brentwood had sent two telegrams to Henley officials before departing Vancouver on Monday in an attempt to scratch from the coxless fours race, as Carr wanted to conserve the crew's energy for the Princess Elizabeth Cup high school eights contest," Mackenzie added.

# Dodger Giveaway

By THE ASSOCIATED PRESS

For Los Angeles Dodger fans, there is some good news and some bad news.

First, the good news. The Dodgers are cutting their fielding errors. They made five booboos three games ago but reduced that total to three Thursday.

Now, the bad news. They're still losing ball games in the field.

Ninth-inning errors by Bobby Valentine and Steve Garvey delivered a gift run that tied Thursday's game for Houston Astros and then Bob Watson rifled a single for two more runs and an 8-6 victory for the Astros, who moved to within one half game of first place Cincinnati Reds in the National League's West Division.

In other National League action Thursday, San Francisco Giants edged Cincinnati Reds 3-2, Philadelphia Phillies ripped New York Mets 9-4, Pittsburgh Pirates shut out Montreal Expos 9-0, St. Louis Cardinals topped Chicago Cubs 4-2 and San Diego Padres outslugged Atlanta Braves 8-6.

Asked if he anticipated any changes for his error-prone infielders, Dodger manager Walt Alston frowned. "This is a bad time to ask that question," he said. "I'd like to replace them all, but they're the best I have and you go with your best."

Detroit Tigers scored eight runs in the ninth inning — the last four on Bill Freehan's grand slam home run — to defeat the Boston Red Sox 8-4 and increase their Eastern division lead to two games over Baltimore Orioles. The Orioles lost to New York Yankees 4-3.

Elsewhere, Chicago White Sox and Oakland Athletics split a double header, the White Sox winning the opener 4-0, and the Athletics taking the nightcap 3-1; Kansas City Royals took two from Minnesota Twins 5-3, and 12-4, Milwaukee Brewers shaded Cleveland Indians 3-1, and California Angels drubbed Texas Rangers 12-4.

# Cool Chris Won With Comeback

LONDON (AP) — Cool Chris Evert shook off centre-court pressure today and advanced into the women's singles quarter-finals of the Wimbledon tennis championships by beating fellow American Mary Ann Eisel 8-6, 8-6.

Also advancing to the quarter-finals were defending champion Evonne Goolagong of Australia and her main rival, Billie Jean King of the United States.

Miss Goolagong trounced Susan Stap of Deerfield, Ill., 6-2, 6-0, while Mrs. King eliminated Cecilia Martinez, another American, 6-1, 6-3.

Miss Evert, the 17-year-old sensation from Fort Lauderdale, Fla., went into her showpiece match on centre court before a jammed crowd of 15,000.

What the crowd almost saw was the end of Miss Evert's Wimbledon debut, as she came close to being swept out of the tournament by Miss Eisel.

**KEPT HER POISE**

But Miss Evert kept her poise while her opponent from St. Louis made many vital errors, including 12 double faults.

Also advancing were two other American women—Nancy Richey Gunter, seeded third behind Miss Goolagong and Mrs. King and ahead of Miss Evert, and Rosemary Casals, sixth seed.

Mrs. Gunter beat Pat Pretorius of South Africa 6-2, 4-6, 6-2 and Miss Casals whipped Barbara Hawcroft of Australia 6-0, 6-1.

Stan Smith of the U.S., favored to win the men's title, advanced to the quarter-finals with a tough 8-6, 4-6, 6-2, 6-4 victory over Ian Fletcher of Australia.

BICYCLE
Parts and accessories always available.
REPAIRS
Cook at Flanders 384-8870
MAC'S

SAT. NIGHT!
IS
RACE NIGHT!
★ Super Stocks
★ Claimers
Time Trials 7 p.m.
Race Action 8 p.m.
Adults $2.50
Students and O.A.P. $1.50
12 and Under FREE
WESTERN SPEEDWAY
SPEED WHERE IT BELONGS
VITRA

PREMIER SOCCER LEAGUE
VICTORIA REGALS
vs.
VANCOUVER COLUMBUS
Sat., July 1,
Royal Athletic Park
7 p.m.

ISLAND INTERMEDIATE LACROSSE LEAGUE
Island Pacific Oil
vs.
Esquimalt
SUNDAY - 2 P.M.
Memorial Arena
Adults 75c, O.A.P. 50c
Children 25c

FAST, EXCITING
JR. "A" LACROSSE
McDonald's Bread
vs.
Surrey
Saturday, 8 p.m.
Memorial Arena
Adults $1
Children 18 and Under 50c

# Juniors Rescue A's As Bellies Upset

NEW WESTMINSTER (CP) — Coquitlam Adanacs upset New Westminster Salmonbellies, 13-12, Thursday night in Western Lacrosse Association play before 1197 fans.

It was the first win in five tries against New Westminster for the Adanacs.

Art Talson scored four goals to lead the Coquitlam attack. Junior Dave Durante had two goals and four assists while Jerry Pinder, another junior player, scored two goals as did veteran Doug Wallsmith. Walt Weaver, the third junior player picked up by Coquitlam, had one goal and three assists.

Terry Gallagher scored four goals and added two assists for New Westminster while Ray Bennie scored two goals and added three assists.

## BOXLA BOX

| NEW WEST. | G | A | P | COQUITLAM | G | A | P |
|---|---|---|---|---|---|---|---|
| Comeau | 0 | 0 | 0 | Wedlock | 0 | 1 | 0 |
| Thorp | 0 | 0 | 0 | Jolly | 0 | 0 | 0 |
| Lynch | 0 | 2 | 2 | Allchin | 0 | 1 | 0 |
| Matheson | 0 | 0 | 0 | Weaver | 1 | 3 | 0 |
| Shwaller | 0 | 0 | 2 | Pinder | 2 | 1 | 0 |
| Parnell | 0 | 1 | 0 | Parsons | 1 | 1 | 0 |
| Lewthwt | 1 | 1 | 2 | Talson | 4 | 1 | 0 |
| Greenwd | 2 | 2 | 2 | Berzun | 0 | 0 | 0 |
| Tyler | 1 | 1 | 0 | Spooner | 0 | 0 | 4 |
| Winzoski | 1 | 0 | 0 | Durante | 2 | 4 | 0 |
| Holmes | 0 | 0 | 0 | Schumcr | 0 | 1 | 0 |
| Wright | 0 | 1 | 0 | Allen | 0 | 1 | 0 |
| Gose | 1 | 1 | 0 | Wallsmith | 2 | 2 | 0 |
| Bennie | 2 | 3 | 0 | Ormond | 0 | 2 | 0 |
| Giles | 0 | 2 | 2 | Bellwood | 0 | 1 | 0 |
| Gallagr | 4 | 2 | 0 | Scott | 1 | 0 | 0 |
| | | | | Mitzeil | 0 | 0 | 0 |
| Totals | 12 | 19 | 8 | Total | 13 | 18 | 4 |

Shots stopped by:

| | | | |
|---|---|---|---|
| Wedlock (C) | 11 | 14 | 12—37 |
| Comeau (NW) | 12 | 16 | 14—42 |

Score by periods:

| | | | |
|---|---|---|---|
| Coquitlam | 5 | 3 | 5—13 |
| New Westminster | 4 | 4 | 4—12 |

| | P | W | L | D | Pts |
|---|---|---|---|---|---|
| Vancouver | 21 | 14 | 7 | 364 | 216 | 28 |
| New West. | 18 | 11 | 7 | 183 | 198 | 22 |
| VICTORIA | 19 | 7 | 12 | 209 | 240 | 14 |
| Coquitlam | 18 | 5 | 13 | 204 | 248 | 10 |

Next game: Monday — New Westminster at Coquitlam.

## BASEBALL SCOREBOARD

**NATIONAL LEAGUE**

**Eastern Division**

| | W | L | Pct. | GBL |
|---|---|---|---|---|
| Pittsburgh | 40 | 25 | .625 | |
| New York | 40 | 26 | .606 | 1 |
| Chicago | 36 | 29 | .554 | 4½ |
| St. Louis | 33 | 33 | .500 | 8 |
| Montreal | 29 | 37 | .439 | 12 |
| Philadelphia | 24 | 41 | .369 | 16½ |

**Western Division**

| | W | L | Pct. | GBL |
|---|---|---|---|---|
| Cincinnati | 41 | 26 | .612 | |
| Houston | 41 | 27 | .603 | ½ |
| Los Angeles | 36 | 31 | .537 | 5 |
| Atlanta | 30 | 36 | .455 | 10½ |
| San Francisco | 27 | 46 | .370 | 17 |
| San Diego | 23 | 44 | .343 | 18 |

Atlanta 010 003 020— 6 12 2
San Diego 003 102 003— 8 13 1
Stone 1-4, McQueen (2), Upshaw (6) and Williams; Caldwell 2-4, Greif (8) and Kendall. Home runs: Atlanta — Williams (7th), Aaron (15th); San Diego — Lee (7th), Roberts (11th).

Chicago 100 001 000— 2 7 1
St. Louis 000 004 00x— 4 7 1
Hooton 6-4, Hamilton (7) and Hundley; Wise 8-7 and Simmons.

Cincinnati 000 200 000— 2 8 1
San Fran. 010 100 10x— 3 8 1
Billingham 4-9 and Bench; Barr 1-2 and Rader. Home runs: Cincinnati — Bench (20th), Perez (12th).

Houston 320 001 002— 8 11 0
Los Angeles 000 014 010— 6 11 3
Dierker, Ray (6), Gladding 2-3 (8), Griffin (9) and Howard; Edwards (8); John, Strahler (2), Mikkelsen (6), Brewer 5-3 (9) and Cannizzare. Home runs: Houston — Cedeno (10th); Helms (4th); Los Angeles — Lefebvre (4th), Garvey (4th).

Montreal 000 000 000— 0 3 1
Pittsburgh 010 500 30x— 9 11 0
McAnally 1-10, Gilbert (4), Renko (8) and Humphrey; Briles 6-2 and Sanguillen. Home run: Pittsburgh — Hebner (10th).

New York 001 201 000— 4 7 0
Philadelphia 001 141 20x— 9 17 0
Gentry 3-6, Rauch (5), Capra (6), Sadecki (8) and Dyer; Carlton 9-6 and Bateman. Home runs: Philadelphia — Money (5th), Robinson (1st).

**AMERICAN LEAGUE**

**Eastern Division**

| | W | L | Pct. | GBL |
|---|---|---|---|---|
| Detroit | 36 | 27 | .571 | |
| Baltimore | 34 | 29 | .540 | 2 |
| Boston | 27 | 34 | .443 | 8 |
| New York | 27 | 34 | .443 | 8 |
| Cleveland | 27 | 35 | .435 | 8½ |
| Milwaukee | 26 | 37 | .413 | 10 |

**Western Division**

| | W | L | Pct. | GBL |
|---|---|---|---|---|
| Oakland | 42 | 22 | .462 | |
| Chicago | 38 | 27 | .585 | 5 |
| Minnesota | 34 | 29 | .540 | 8 |
| Kansas City | 31 | 32 | .492 | 11 |
| California | 31 | 36 | .463 | 14 |
| Texas | 26 | 38 | .406 | 16½ |

Baltimore 101 010 000— 3 8 0
New York 031 000 00x— 4 9 2
Palmer 10-4, Leonhard (2), Scott (3), Harrison (6), Jackson (8) and Hendricks. Etchebarren (7); Stottlemyre 7-9, Lyle (7) and Munson. Home runs: Baltimore — Grich (4th); New York — Blomberg (4th).

Cleveland 001 000 000— 1 6 3
Milwaukee 300 000 00x— 3 7 1
Lamb 2-2, Mingori (5), Kilkenny (8) and Fosse; Stephenson 2-0, Lerry (8) and Ratliff.

Detroit 000 000 008— 8 11 1
Boston 201 000 010— 4 10 1
Timmerman, Perranoski (5), Zachery (7), Scherman 3-0 (7), Seelbach (9) and Freehan; McGlothen, Newhouser 0-3 (7) and Fisk. Home run: Detroit — Freehan (4th).

California 106 014 000—12 11 1
Texas 010 010 101— 4 11 2
May 2-5, Clark (8) and Kusnyer; Broberg 3-6, Panther (2), Paul (5), Lindblad (7), Pina (9) and Billings. Home runs: California — Pinson (5th); Texas — Grieve (1st).

Oakland 000 000 000— 0 7 0
Chicago 010 120 00x— 4 9 0
Hunter 8-4, Horlen (6), Locker (8) and Duncan; Wood 12-7 and Herrmann. Home run: Chicago — Allen (13th).

**Second Game —**

Oakland 100 000 020— 3 7 0
Chicago 000 000 001— 1 6 3
Odom 5-2, Fingers (9) and Tenace; Bradley 9-4, Kealey (9) and Egan. Home run: Oakland — Epstein (13th).

Kansas City 000 000 410— 5 10 0
Minnesota 100 000 01[illegible]— 2 9 1
Drago 6-6 and Kirkpatrick; Blyleven 8-3, Gebhard (7), LaRoche (9) and Rool. Mitterwald (8). Home runs: Minnesota — Tovar (1st), Darwin (8th).

**Second Game —**

Kansas City 000 234 030—12 11 0
Minnesota 000 021 010— 4 11 2
Hedlund 1-8, Fitzmorris (6) and Kirkpatrick; Woodson 5-7, Gebhard (6), Granger (6), LaRoche (9) and Mitterwald. Home runs: Kansas City — Mayberry (9th), Kirkpatrick (8th); Minnesota — Soderholm (8th).

# Sports of All Sorts on Holiday Menu

There shouldn't be many complaints from the Victoria sports fan this long July 1 weekend.

Victorians will be served up a large plate of diversified activities that run virtually non-stop through Monday.

A B.C. age-group and senior championship swimming meet; a large track meet, two motor sport programs; junior A lacrosse; a major men's softball tournament; an 88th annual rifle shoot, and an all-star baseball tourney are among the highlights of the busy agenda.

Approximately 500 swimmers, including two California clubs, will participate in the B.C. event at Crystal Pool. First-day finals begin tonight at 7:30 and continue at the same time Saturday and conclude with more championship events Sunday at 4.

Meanwhile, track and field fans will have their third successive high-calibre meet, as most of B.C.'s best performers are expected Saturday afternoon at Centennial Stadium for the Victoria Summer Championships.

Gerard Dumas, assistant meet director, says that most athletes will use the event as either a tune-up for the Western Canada championships or as a last-ditch opportunity at equalling qualifying performances for the Canadian Olympic trials next month in Toronto.

The meet, which begins at 1 p.m., is replacing the B.C. open championships cancelled in Vancouver.

Saturday night, Victoria Regals take on first place Vancouver Columbus in a key Premier Soccer League game set for 7 at Royal Athletic Park.

Columbus have shown themselves to be the class of the PSL in the early going but the Regals apparently have found the goal-scoring range and coach Brian Hughes expects Victoria to be flying for this "four point game."

Regals trail Columbus by four points in the standings.

Columbus is by far the highest scoring team in the league and it is a tribute to the Regals' defence that they held the Italians to a 0-0 draw in their initial meeting in Vancouver.

Columbus' power-packed lineup is paced by Sergio Zanatta, Sam Lenarduzzi, Vic Kodjela, Bernard Fagan and Al Sproates, all selected as league all-stars in last week's game against Montreal Olympics of the North American pro league.

The same night Victoria McDonalds, currently leading the league, take on Surrey Salmonbellies at 8 p.m. in Pacific Junior A Lacrosse League action at Memorial Arena.

Car buffs will have the regular program of super stocks and claimers Saturday at 7 p.m. at Western Speedway prior to the featured NASCAR Western Grand National Monday night at the same time at Western.

Twelve teams, meanwhile, will be fighting for top honors in the annual Stuffy McGinnis Major Men's Softball League tournament which begins Saturday (10 a.m.) and runs for three days with continuous action at Haywood Avenue Park.

Bell's Men's Wear, Juan de Fuca Sporting Goods, Labatts and Century Inn, the four leading McGinnis clubs, Richmond Clark Reefers, Port Alberni Old Stylers, the defending champs, and two Seattle clubs are entered. The final is set for 4 p.m. Monday.

Saanich Evening Optimists will be chasing their ninth straight District 13 Babe Ruth all-star baseball tournament title which has games Saturday and Sunday at 6 p.m. at Reynolds Road Park.

The B.C. Rifle association is holding its prize meet at Heal's Range; the Victoria and District Cricket Association has three weekend games and the Vancouver Island Intermediate Lacrosse League has one game slated (see sports menu).

Bates Construction of the Pacific Northwest International Fastball League will be the only Canadian team in Seattle for a 12-team invitational tournament.

Teams from Utah, California, Oregon and California will be contesting the top prize in the double knockout tourney. Seattle Pay 'N Pak leaders of the Northwest league are entered.

Spartans meet Croatia Sunday and Eintracht takes on Richmond Monday in Premier League games on the Mainland this weekend.

the BIG ONE'S are COMING
NASCAR
WESTERN GRAND NATIONAL
1970 '71 '72 — LATE MODEL STOCKS
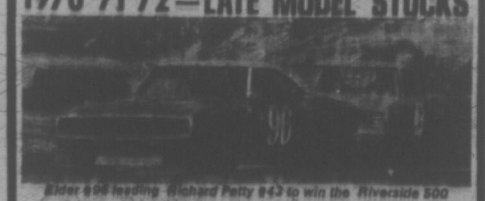
Elder 500 leading Richard Petty 843 to win the Riverside 500
Featuring All American
RAY ELDER
Admission: Adults $4.00
12 to 18 Yrs. $3.00, 5 to 11 $1.00
Under 5 Free!
$500,000 Racing Series come to town. You've seen them on TV at Riverside and Daytona. Here's your chance to see and meet the top drivers and cars in person ...
150 LAP CHAMPIONSHIP RACES
Plus Trophy Dash and Heat Races at each track
SUN., JULY 2 - LANGLEY SPEEDWAY
Qualifying 1 PM
Racing 2 PM
Take Barrey Rd. 6 miles South of Langley City
MON., JULY 3 - WESTERN SPEEDWAY
VICTORIA B.C.
Qualifying 7 PM
Racing 8 PM
On Hillcrest Rd. 2 mi. No. of Trans. Can No. 1

# Anti-U.S. Propaganda in N. Korea Just a Cover?

HAMHUNG, North Korea (WP) — In the art class for 12-year-olds at Hamhung junior high school, girls in navy blue jumpers and crisp white blouses were doing water colors of azalea-covered hillsides while boys with ink-stained hands struggled to produce woodcuts of "labor heroes" operating lathes.

Everyone looked up intently and a bit curiously when the teacher and the principal ushered in the first North American they had ever seen.

There was a stir when I stopped in front of a montage of paintings ranging from scenes of snow-shoveling in winter and a rabbit orchestra to a group of sub-teen dress patterns.

Next to the patterns was a breezy cartoon showing a large, red fountain pen plunged through the heads of South Korean President Park Chung Hee, a Japanese businessman and a Military Policeman labeled simply "Yankee" the inscription on the pen said that "if we get excellent marks, our enemies will be afraid of us."

**SHARED SMILES**

As the interpreter pointed to each of the labels, I turned to see a roomful of grinning, elated youngsters barely able to contain themselves.

I grinned back a little weakly, they beamed with satisfaction and the room burst into prolonged giggles in which the teacher and principal joined.

The visitor to North Korea finds a coating of anti-American propaganda themes everywhere but gradually senses that this is a cover for something more complicated and less hostile underneath.

After all the verbal harangues are over, the mood conveyed in countless little ways by this bumptious, sensitive country is not basically one of undying hatred for the United States or other foreign "imperialisms."

The keynote is rather a passionately intense Korean national pride in which the foreigner often plays the part of the fall guy who helps to prove how brave and invincible the Koreans are.

History readily explains why the Communist regime here talks about patriotism much more than it does about Marxism-Leninism.

Korea endured 40 years of bitterly resented Japanese colonial rule until 1945, and this had barely ended when the Korean War came and U.S. bombers inflicted devastation on a scale not suffered by South Korea.

Another part of the explanation lies in the obvious value of national symbols for the regime of Premier Kim Il Sung. The premier led guerrilla battles against the Japanese in Manchuria during the 1930s but came to power in 1945 with the help of liberating Soviet troops.

**SLUFFED OFF**

Today both the Russian role in getting rid of the Japanese and Chinese intervention in the Korean War are pushed to the background. The success achieved by the regime in keeping patriotic passions high is apparent in the spontaneous reactions of spectators at television shows, films and "revolutionary operas."

People sighed, wept and cheered lustily at the opera running in the Pyongyang Grand National Theatre last week — "Speak, ye Forest" — as Korean partisans succeeded in blowing up a Japanese garrison and liberating a border village after three hours and five acts.

Anywhere you go and at almost any hour you are sure to see "Young Pioneers" in red neckerchiefs marching along in groups from 30 to 300, swinging their arms and singing national songs at the top of their lungs.

In the countryside they are out on Sunday carrying shovels to help with farm work or puffing past in sweat pants and track suits.

**CHILDREN FIRST**

Kim Il Sung is credited with the dictum that "the children are kings and should have nothing but the best."

Everyone gets free uniforms. The schools shown to visitors are clean, spacious, sunny, austere in furnishings and construction but well equipped in laboratories and instructional materials.

The emphasis is on participation and specific skills. Group singing, dancing, gymnastics and the use of musical instruments begin in kindergarten.

Every student is expected to learn a musical instrument and a skill such as sewing, wireless communication or the rudiments of operating a lathe by graduation from high school at 15.

Then follows technical school or college.

Roughly 40 per cent of class time is spent on the study of the premier's teachings. Promising potential Communist Party members also attend extra-curricular political courses. The whole school stays on until 6 or 7 for after-hours activities ranging from sports to sculpture.

In Pyongyang the "Children's Palace" handles 10,000 students a day until closing time at 7 with a special staff of 209 teacher trainees from nearby colleges.

The official national ideology implanted in the educational process is "juche" or "self-reliance." The schools are filled with paintings showing Korean heroism against the Japanese and occasional Korean War symbolism, but singularly lacking in gestures to the Soviet Union or China.

**LEARN BY DOING**

In the factories officials stress that North Korea has generally chosen to make things domestically even when this has meant inferior quality in order to avoid undue reliance on imports, and to learn by doing.

The first tractors made here would only go backward. Now North Korea not only makes its own tractors and other farm equipment but substantial heavy machinery for industry.

Hamhung is an industrial centre of more than 400,000 symbolizing the emphasis of the regime on heavy industrialization as the key to minimizing economic and military dependence.

The vast Ryongsang heavy machine plant here is known as the country's "mother factory."

Officials say it made 70 per cent of the equipment for the big Vinalon textile plant here.

**PRIDE**

The textile plant is a special source of pride, because Vinalon, a cotton substitute, was reputedly invented by a Korean scientist named Li Sung Gi, who says he received his first encouragement from Kil Il Sung after rebuffs by U.S. occupation authorities in South Korea.

The process uses limestone and anthracite coal, both abundant in North Korea, and Vinalon is called "the symbol of juche."


MULLIN'S MARINE
YAMAHA
MOTORCYCLES
ISLAND'S LARGEST
935 YATES STREET



WE SELL QUALITY CAR WASHING
This Means
We Can GIVE An Unbelievable
—GAS ACCOUNT—
TRY US!
THE CAR WASH


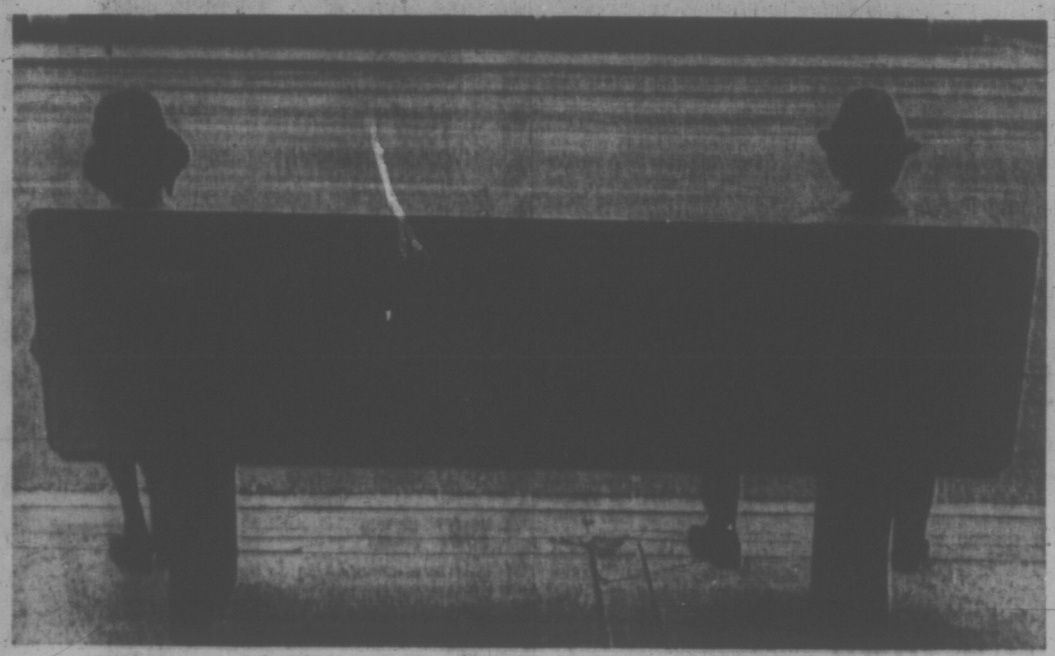

**PROTOCOL OF SILENCE** is followed at Vancouver bus stop, where pair of strangers sit as far as possible from each other. And who knows, they might both be very nice people. (CP Wirephoto)


The "MAN and RESOURCES" Conference

HOW DOES IT AFFECT YOU?

Well, come and see, and participate.

**WHO?** You, the public of Victoria to Mill Bay and Jordan River to the Gulf Islands.

**WHAT?** Man and Resources Public Meetings.

**WHERE?** Camosun College, Conference Room, Ewing Building, Lansdowne and Richmond Road.

**WHEN?** Wednesday evenings, July 5, 12 and 19, at 7:30 p.m. Everyone welcome to one or to all the meetings!

AN EXPLANATION

The Canadian Council of Resource and Environment Ministers wants to learn the public's wishes about our natural resources and our environment.

This is a grass-roots invitation to all of us to express our desires and wishes about caring for, developing and maintaining the quality and quantity of the Canadian heritage, for our use and for the generations to follow. Your chairmen for the meetings are: Ray Ferris, July 5; John Hicks, July 12; and Hal Knight, July 19.

For your interest, here is a sample list of the many organizations responsible for the Southern Vancouver Island meetings:

B.C. Bar Association Canadian Petroleum Association Project Recycle Salvation Army SPEC Council of Churches Canadian Institute of Forestry Victoria Medical Society Voice of Women Sierra Club SPHERE Greater Victoria School Board Real Estate Board P.C.B.

So come along. Think over, say, five environmental or natural resource issues which affect your desired way of life. Present these issues and problems at the meetings. In this way, you will participate and contribute and find out the answers to WHY the "MAN and RESOURCES" Conference AFFECTS YOU.

For further information Phone Nancy Ratcliffe — 382-6111, Local 2410 or 3775


## EXHIBITION PARK ENTRIES

FIRST RACE — Claiming, $1,400, for four-year-olds and up, Canadian, six and one-half furlongs:
Running Shot (Arnold) 120
Shock'm (K. Smith) 120
Hastings Street (Hamilton) 120
Cedar Champ (Blanco) 120
Beau Kim (Terry) 120
Day And Night (A. Smith) 110
Conak (Chabara) 120
Wise Debt (Rawson) 120
Duchess Mac (Leblanc) 110
Red Drive (Broomfield) 120
Keyleando (Cuthbertson) 120
Wee Jock (Frazier) 120

SECOND RACE — Allowance, $1,400, for two-year-olds, Canadian, nursery course:
Hurrican Shirley (Leblanc) 115
Just A Little Guy (McMahon) 118
Fly N'Drive (Terry) 115
Bambachance (Milne) 115
Pirate Queen (Brownell) 115
Curly G (no boy) 118
Sunset Road (K. Smith) 118
Railway Charlie (Chabara) 118
Tough Boss (Hamilton) 118
Cointreau Prince (Giebrecht) 118
Heers Hope (Broomfield) 118
Bermark (Cuthbertson) 118
Germyn's Shadow (Cuthbertson) 118
Riboi Levee (McMahon) 118

THIRD RACE — Allowance, $1,725, for three-year-olds, six and one-half furlongs:
Woody's Colleen (Chabara) 112
Hard To Please (Cuthbertson) 117
Pirates Image (Sandoval) 117
Defiant Dude (LeBlanc) 112
Dancing Pearl (Broomfield) 112
Devon Sea (Terry) 112
Hawkeye Air (Rawson) 112
Pelis Way (no boy) 117
Sunny Easter (Olguin) 117

FOURTH RACE — Claiming, $1,725 for three-year-olds, six and one-half furlongs:
Slipper Moon (Arnold) 112
Fleeteryet (Terry) 112
Turks Lynn (Sandoval) 112
Alice Bea Fleet (Cuthbertson) 117
Tulameen (LeBlanc) 117
Treasure Mill (McMahon) 112
Whistlin Wise (A Smith) 112
Louze Louzer (no boy) 112
Mr. Slick (McLeod) 114
Mark Commander (Chabara) 112
Regal Joy (Chipping) 117
Mystic Myth (Estapper) 112
Hard To Know (Furlong) 117

FIFTH RACE — Claiming, $1,840, for three-year-olds, six and one-half furlongs:
Double Ending (Arnold) 114
Shtiom O'Hara (Giesbrecht) 112
Winashot (Chabara) 117
Sandswift (Blanco) 115
Call Shot (Hamilton) 109
Nayak (Olguin) 112
Victors Kid (Terry) 117
Yorkshire Man (Frazier) 113
Avon Fleet (Leblanc) 109
Kelmore (Brownell) 109
Bibs Blackbird (Shepherd) 114
Edifhs Boy (Leblanc) 109
Bute Boy (A. Smith) 117

SIXTH RACE — Claiming, $1,725 for four-year-olds and up, one and one-sixteenth miles:
Fiery Hope (McMahon) 119
Second Sitting (Sandoval) 114
Saucy Pirie (McLeod) 114
Nowitka (Chabara) 119
Mix The Martini (Furlong) 122
Meegans Prince (Hamilton) 122
V Count (Arnold) 117
Joes Tail Boy (Frazier) 119
Torrid Tracy (Terry) 122
Patricks Pal (Rawson) 119
Also eligible:
Set Your Sights (A. Smith) 114
High Courage (Leblanc) 117
Scottish Crystal (Blanco) 122

SEVENTH RACE — Claiming $12,300 for three-year-olds and up, one and one-sixteenth miles:
Mystery Mystic (A. Smith) 107
Mr. Jedd D. (Sandoval) 115
Jacshot (Hamilton) 115
Solar Drive (Cuthbertson) 115
a-Buckskin Billy (McMahon) 115
Let's Get Going (Blanco) 120
a-Ebony Nick (Leblanc) 115
Royal Jazz (Estapper) 120
Spelato B Gog (Chabara) 117
Aldergrove (Frazier) 115
a-H. Byne entry.

EIGHTH RACE — Invitational handicap, $2875 for four-year-olds and up, one and one-sixteenth miles:
Dominquin II (Leblanc) 116
Le Baron Roupe (Sandoval) 114
Proud Admiral (Terry) 122
Victory Court (Arnold) 114
Storm Sails (Shepherd) 115
Open Stock (McMahon) 110
Carry Sabers (Furlong) 113

NINTH RACE — The Dominion Day Handicap, $6,000 added, for three-year-olds and up, one and one-sixteenth miles:
Winning Charge (Sandoval) 122
Shadows Dividend (Arnold) 120
Ataman A. Smith) 113
Sky Hunter (Terry) 113
Brandy Magic (Hamilton) 113
Hellman (Frazier) 116

TENTH RACE — Claiming, $1,400, for four-year-olds and up, one and one-eight miles:
Rower Creek (Sandoval) 122
Salins (Leblanc) 117
Rotated (Rawson) 122
Bold Bruce (McMahon) 120
Kay Dee G. (Frazier) 122
Handsome Chief (Cuthbertson) 119
Kateminuk (Hamilton) 114
John O'Lea (Milne) 122
Apologus (Arnold) 117
Indian Painting (Blanco) 119
Carmelos Diamond (McLeod) 114
Mini Charger (A. Smith) 113


HONDA
URGENTLY NEEDS
TRADES
"World of Pleasure"
PEARSON


## Ex-Duncan Man Off to Africa

A former Duncan resident is among four new diplomatic appointments announced by the external affairs department.

Wilfred Kenneth Wardroper, 50, has been appointed high commissioner to Nigeria and Sierra Leone.

## OUTDOOR BURNING CITY OF VICTORIA

**Pursuant to By-law No. 6304 entitled, "Air Pollution Control by-Law 1971," effective Thursday, June 1st, 1972, all outdoor burning in the City of Victoria is prohibited.**

All permits for all outdoor burning are hereby temporarily cancelled for the months of JUNE, JULY AND AUGUST.

Commencing September 1st, 1972, BURNING OF GARDEN REFUSE ONLY will be permitted in open fires or garden refuse burners. This burning will be permitted by your current permit or by applying for permission at a fire station in the City.

City Hall, Victoria, B.C.,
May 31, 1972.

CITY ENGINEER.


Open
ALL WEEKEND OPEN
Sat., July 1st—8-5:30

Shop this holiday weekend for quality paints at Empress Paint. Remember — we are OPEN EVERY DAY OF THE WEEK, Sundays and holidays too!

De Luxe Low Lustre
Exterior House Paint
High covering flat, oil. ONLY
GAL. ONLY 6.95

De Luxe
LOW SHEEN LATEX
A highly scrubbable velvet finish. For every room in your house.
GAL. ONLY 7.65

De Luxe
INTERIOR LATEX
White, light and medium colors.
GAL. ONLY 5.95

De Luxe
EXTERIOR LATEX
Top of the line latex.
GAL. ONLY 7.95

De Luxe
HEAVY BODY STAIN
1 Color only — while it lasts. Rich Olive.
GAL. ONLY 4.95

BRUSHES AND ROLLERS

SHOP SAT. JULY 1st, AND EVERY DAY AT EMPRESS PAINT
Fri., 7:30 — 9
SAT., JULY 1st, 8 - 5:30
SUN. 9 - 5
MON. 7:30 - 9

720 Market St.
388-6285

Empress Paint is BREWED in Victoria



THE ENGINE REBUILDERS
IF WE CAN'T GUARANTEE IT, WE WON'T FIX IT

A COMPLETE ENGINE JOB

Here's what we do to engine:
- New Piston Rings.
- Grind Valves.
- New Oil and Filter.
- Steam Clean Engine.
- New Gaskets.
- Check Main Bearings.
- New Points and Condenser.
- Tune and Road Test Car.

FULL PRICE ONLY 179.50 6 cyl.
Parts and Labor
'60 to '70 Canadian Cars
4-Cyl. Models Slightly Less
V8's Slightly More
EASY TERMS
TED PINFOLD, MANAGER

FREDERICK MOTORS LTD.
NOW AT 616 QUEENS AVE. • 383-6632

victoria times
tv week
June 30 to July 7

# CANADIAN BROADCASTER NAMED TOP MAN AT CBC

*Lister Sinclair*

One of Canada's most respected and accomplished Broadcasters has been named executive vice-president of the Canadian Broadcasting Corporation.

Laurent Picard, president designate of the corporation, announced that the appointment of Lister Sinclair, 51, Toronto, has been approved by the CBC board of directors. It is effective August 1, 1972.

Mr. Sinclair is one of the most versatile personalities in Canadian broadcasting with an international reputation established as an author, actor, panelist, producer, commentator and lecturer in the broad fields of the arts and society, science and society and general problems of communication.

He is equally at home in radio and television and his work in these media has been recognized with many national and international awards, including honorary doctorates from four Canadian universities: The University of British Columbia, Memorial University of Newfoundland, Mount Allison and Waterloo Lutheran.

Mr Sinclair's broadcasting career spans eight years in radio and 20 years in television. He is especially well known for such CBC television programs as Man at the Centre, the Nature of Things, major documentaries on Shakespeare and Shaw, Darwin and the Galapagos, A is for Aardvark, plus many others.

He began writing radio and stage plays in 1944 while at university and is still remembered for his writing and acting in the famous stage series. He gained 10 Ohio radio awards in his radio period alone, nine of them for writing and one for reading the poetry of T. S. Eliot. During this period he wrote and hosted science review and wrote and co-edited The Ways of Mankind, a series still in widespread use in schools, winning many awards.

Mr. Sinclair was also music critic for CBC radio and for Toronto Saturday Night. He was a well-known radio panelist including twenty-four years as a regular panelist on Court of Opinion.

Outside of broadcasting he wrote for the stage and films and lectured extensively at a number of Canadian universities on creative writing, English and music.

Mr. Sinclair played a prominent part on the organization and administration of the Association of Canadian Radio and Television Artists and served on the national executive for many years. He is currently vice-president of the Producers' Association and serves on the joint-standing committee of the CBC and the Producers' Association, as well as on the negotiating committee.

In the last few years Mr. Sinclair has added modern management techniques to his wide list of interests. He is a member of the television monitoring committee, part of a CBC task force established by Mr. Picard to recommend on the future course of CBC television, he serves on various CBC evaluation committees and is chairman of the continuing production methods study group which assists management of the CBC's English services division.

His latest program assignment was management of the CBC project to develop a television series from Pierre Berton's National Dream and The Last Spike.

Mr. Sinclair was born on January 9, 1921, in Bombay, India, of Scottish parents and was educated in London at St. Paul's School, Cambridge, University of British Columbia and the University of Toronto. He has his B.A., from the University of British Columbia, with honors in mathematics and physics, and his M.A., from the University of Toronto. He speaks English and French and, as well, reads Spanish, Italian and German.

His appointment to the senior executive of the corporation follows the resignation of George Davidson as president and the appointment of the present executive vice-president to that position as of August 1.

The appointment of Mr. Sinclair was approved by the CBC board of directors and approval of the governor-in-council was then secured as required by the broadcasting act of 1968.

# Saturday, July 1

**8 a.m.**
4—Punky Phantom
5—Woody Woodpecker
7—Bugs Bunny
12—Bugs Bunny

**8:30 a.m.**
4—Jackson Five
5—Pink Panther
7—J. P. Patches
12—Scooby Doo

**9 a.m.**
4—Bewitched
5—Jetsons
7—Globetrotters
12—Globetrotters

**9:30 a.m.**
4—Lidsville
5—Barrier Reef
7—Hair Bear Bunch
12—Hair Bear Bunch

**10 a.m.**
2—To the Colors — Special
4—Curiosity Shop
5—Children's Theatre — Special
6—To the Colors — Special
7—Pebbles and Bam Bam
12—Pebbles and Bam Bam

**10:30 a.m.**
2—Special continued
4—Curiosity Shop
5—Children's Theatre continued
6—Special continued
7—Archie's TV Funnies
12—Archie's TV Funnies

ALL TIMES ARE LOCAL

CHANNELS RESERVE RIGHT TO MAKE LAST-MINUTE CHANGES

**11 a.m.**
2—Baseball: Baltimore vs. Detroit
4—Jonny Quest
5—Baseball: Baltimore vs. Detroit
6—Baseball: Baltimore vs. Detroit
7—Sabrina
11—News (11:15)
12—Samson and Goliath

**11:30 a.m.**
2—Baseball continued
4—Lancelot Link
5—Baseball continued
6—Baseball continued
7—Josie and Pussycats
11—Consumer Report
12—Josie and the Pussycats

**12 noon**
2—Baseball continued
4—American Bandstand
5—Baseball continued
6—Baseball continued
7—Monkees
11—Farm City Forum
12—Monkees

**12:30 p.m.**
2—Baseball continued
4—American Bandstand
5—Baseball continued
6—Baseball continued
7—You Are There
8—Pete's Place
11—Movie: Last Charge
12—You Are There

**1 p.m.**
2—Baseball continued
4—Movie: The Marauders
5—Baseball continued
6—Baseball continued
7—Children's Film Festival
8—Red Fisher Show
11—Movie continued
12—Children's Film Festival
13—Movie: Song of the Gringo

**1:30 p.m.**
2—Baseball continued
4—Movie continued
5—Baseball continued
6—Baseball continued
7—Festival continued
8—Under Attack
11—Movie: Quiet Gun (1:45)
12—Festival continued
13—Movie continued

**2 p.m.**
2—Movie: TBA
4—Movie continued
5—Sports Profile
6—Wrestling
7—Lassie
8—Under Attack
11—Movie continued
12—Page 12
13—Movie: Dude Bandit

**2:30 p.m.**
2—Movie continued
4—Movie: Affairs of Dobie Gillis
5—Movie: Gate to Hell
6—Wrestling continued
7—Movie: Magic Serpent
8—Star Trek
11—Movie continued
12—Outlook
13—Movie continued

**3 p.m.**
2—Movie continued
4—Movie continued
5—Movie continued
6—Movie continued
7—Movie continued
8—Star Trek
11—Fishing Hole
12—Farm Show
13—Country Record Corral (3:15)

**3:30 p.m.**
2—Movie continued
4—Movie continued
5—Movie continued
6—Under Attack
7—Movie continued
8—World Tennis
11—Roller Derby
12—Garner Ted Armstrong
13—Record Corral continued

**4 p.m.**
2—World of Man
4—Nashville Music
5—Movie: Jet Storm
6—World of Man
7—Wagon Train
8—Tennis continued
11—Roller Derby
12—True Adventure
13—Record Corral continued

**4:30 p.m.**
2—Kishanie
4—Outdoor Sportsman
5—Movie continued
6—Green Acres
7—Wagon Train
8—Wide World of Sports
11—Rifleman
12—Fourth Corner
13—Record Corral continued

**5 p.m.**
2—Bugs Bunny
4—Wide World of Sports
5—Movie continued
6—Bugs Bunny
7—Arnie
8—Wide World of Sports
11—Water World
12—Dick Van Dyke
13—Record Corral continued

**5:30 p.m.**
2—Bugs Bunny
4—Wide World of Sports
5—Juvenile Jury
6—Bugs Bunny
7—News
8—Wide World of Sports
11—Safari to Adventure
12—Arnie
13—Comedy Theatre

**6 p.m.**
2—Update
4—Wide World of Sports
5—News
6—Randall-Hopkirk
7—News
8—Wrestling
11—Star Trek
12—News
13—Jamboree

**6:30 p.m.**
2—One More Time
4—News
5—News
6—Randall-Hopkirk
7—Melba Moore Show
8—Wrestling
11—Star Trek
12—Cade's County
13—Jamboree

**7 p.m.**
2—Canadian Open Preview
4—Viewpoint
5—Anything You Can Do
6—Jason King
7—Melba Moore continued
8—Rollin' on the River
11—It Takes a Thief
12—Cade's County
13—Horse Cents

**7:30 p.m.**
2—African Album
4—Lawrence Welk
5—Death Valley Days
6—Jason King
7—Circus
8—Rollin' on the River
11—It Takes a Thief
12—Let's Make a Deal
13—Sign-off

**8 p.m.**
2—Elizabeth R
4—Lawrence Welk
5—Emergency
6—Elizabeth R
7—All in the Family
8—I Spy
11—Rebel All-Stars
12—All in the Family

**8:30 p.m.**
2—Elizabeth R continued
4—Movie: Daring Game
5—Emergency
6—Elizabeth R continued
7—Mary Tyler Moore
8—I Spy
11—Buck Owens
12—Bill Cosby

**9 p.m.**
2—Elizabeth R continued
4—Movie continued
5—Movie: Isadora (Part 2)
6—Elizabeth R continued
7—Dick Van Dyke
8—Movie: The Appaloosa
11—Movie: The Lion
12—Movie: Queen's Guards

**9:30 p.m.**
2—Concert on the Hill
4—Movie continued
5—Movie continued
6—Concert on the Hill
7—Mission: Impossible
8—Movie continued
11—Movie continued
12—Movie continued

**10 p.m.**
2—Concert continued
4—Movie continued
5—Movie continued
6—Concert continued
7—Mission: Impossible
8—Movie continued
11—Movie continued
12—Movie continued

**10:30 p.m.**
2—Bless This House
4—ABC News Special
5—Movie continued
6—Bless This House
7—News
8—Movie continued
11—Movie continued
12—Movie continued

**11 p.m.**
2—News
4—News
5—News; Movie: Story of Will Rogers (11:15)
6—News; Movie: The Appaloosa (11:15)
7—Movie: Decision Before Dawn
8—News
11—Roller Derby
12—News; Movie: Affair to Remember

**11:30 p.m.**
2—Movie: TBA (11:35)
4—News
5—Movie continued
6—Movie continued
7—Movie continued
8—Movie: Elephant Walk
11—Roller Derby
12—Movie continued

**12 midnight**
2—Movie continued
4—Movie: Easy to Wed (11:45)
5—Movie continued
6—Movie continued
7—Movie continued
8—Movie continued
11—News; Sports
12—Movie continued

**12:30 a.m.**
2—Movie continued
4—Movie continued
5—Movie continued
6—Movie continued
7—Movie continued
8—Movie continued
12—Movie continued

# Television Questions and Answers

By PENNY PENCY

Q. After all the announcements of those not returning to Laugh-In next year, could you give us some information as to who will be appearing on that show?—N.S.

A. Ruth Buzzi and Gary Owens will return, and newcomers Sara Kennedy, Willie Taylor and Donna Jean Young will join the ranks.

Q. We've seen the comedy team of Ann Meara and Jerry Stiller on TV several times this season. Are they married to each other?—D.P.

A. They are indeed. And they nearly had their own TV series, the pilot of which, unfortunately, has not managed to find a network as yet.

Q. Betty Jo Carr, who's on Cade's County, is an Indian and teaches at an Indian school, I understand. Where?—F.D.

A. That school is right here in Hollywood, is a dramatic school helmed by Jay "Tonto" Silverheels, for Indians who seek a career in front of the spotlights.

Q. Do you think that Jim Nabors would ever like another TV series? We used to enjoy him so much.—G.A.

A. I'm sure Jim would love another TV show, in fact, he'd said so, but none of the networks are interested.

Q. Will Lee Majors be back to Owen Marshall next season?—Y.G.

A. Yes. Now that it's firm that Owen will return, you can bet Lee will be there in his co-starring role.

Q. Is it true that Elizabeth Bauer is leaving Ironside? — N.T.

A. That's the story I hear right now. And although Universal's been testing actresses reportedly to replace her, spokesmen deny the fact.

Q. I understand Carol Burnett will be in a movie soon. Please tell me the name of it and when I can see it. She's a favorite. — J.T.

A. Carol plays her first serious theatrical role in Pete plus Tillie equals Stevie opposite Walter Matthau. Production is in progress now so watch for the film later this year.

Dine With Delight
Anytime of the Night
With Friends
OPEN TIL 3 P.M.
DONUT HOUSE
726 Johnson St.

CABLE 10 CABLEVISION
VICTORIA'S
Community Channel
8 P.M. to 10:30 P.M.
Monday, July 3 Through Friday, July 7

| TIME | MONDAY | TUESDAY | WEDNESDAY | THURSDAY | FRIDAY |
|---|---|---|---|---|---|
| 8:00 | No Programming | Old Country Soccer "Rangers vs. Celtic" | Tax Reform '72 "New Tax Laws" —Van. C.A.'s | Floral Creations —Rosemary Wormald | Arts Calendar —Arts Council |
| 8:30 | No Programming | The Empty Hand "Karate Instruction" | Vic. Outdoorsmen "Sailing" —Mike Walton | You and the Law "Every Hour— Every Day" —Saanich Police | Project — Travel "Switzerland" |
| 9:00 | No Programming | Outlook | Investigate "Legal Rights" —Bill Tindall | Cdn. Forces Pacific —C.F.B. Esquimalt | B.C. Trails "Provincial Parks" |
| 9:30 | No Programming | Outlook (Con't) —Helen Borrows | Investigate (Con't) —Better Bus. Bur. | Desert Victory "Eighth Army — From Tobruk to Tripoli" | Trails (Con't) "The Only Place To Go" —Bud Peale |
| 10:00 | No Programming | Island Hobbyist "Model Show" —Bob Copeman | Yesterday Town "Series Introduction" —Van. Museum | Victory (Con't) —British Info. | Old Country Soccer "Rangers vs. Celtic" |

AN UNANSWERED PHONE IS A DOOR SLAMMED IN THE FACE OF YOUR CUSTOMER

KEEP'S YOUR DOOR OPEN 24 HOURS A DAY, EVERYDAY!

RECORD-O-FONE
382-9134 ANYTIME
ROSSON ENTERPRISES LTD.

# Sport Highlights

**Saturday**

**Baseball: 11:15 a.m. (2, 5, 6).** Baltimore Orioles vs. Detroit Tigers.

**Wrestling: 2 p.m. (6), 6 p.m. (8).**

**Tennis. 3:30 p.m. (8).** Frank Froehling and Charlie Pasarell vs. Graham Stillwell and Mark Cox.

**Wide World of Sports. 4:30 p.m. (8), 5 p.m. (4)**

**Sunday**

**Canadian Equestrian Oympic Trials: 11:30 a.m. (2)**

**AAU International Champions: 12 noon (7, 12).** Boxing and AAU Men's Decathlon Championships.

**World Championship Tennis Tournament: 12:30 p.m. (5).** Holton Classic.

**Golf Tournament: 1:30 p.m. (4).** U.S. Women's final round.

**Tennis: 1:30 p.m. (7, 12).** Roy Emerson vs. Marty Riessen.

**Quebec Derby: 2 p.m. (2)**

**Wrestling: 11:45 p.m. (8)**

**Monday**

**Baseball: 7.15 p.m. (5).** Baltimore Orioles vs. Detroit Tigers.

**Tuesday**

**Auto Race: 1:30 p.m. (13).** Pocono 500.

**Wednesday**

**Baseball: 5 p .m. (2, 6).** Los Angeles Dodgers vs. Montreal Expos.

**Thursday**

**Canadian Open Highlights: 11:40 p .m. (2).**

**Friday**

**Canadian Open Highlights: 11:40 p.m. (2)**

# MOVIES

## Friday

**The Intruders (xx). On 8 at 8.** A made-for-TV western all about the return of the Jesse James-Cole Younger gang. Included in the cast are Don Murray, Edmond O'Brien, John Saxon and Anne Francis.

**Isadora (xxxx). On 5 at 8:30.** A rich portrait of a flamboyant personality. Vanessa Redgrave captures the vibrant talent and Bohemian spirit of dancer Isadora Duncan (1878-1927), who shocked society with her avant-garde art and scandalous love affairs. Excellent in supporting roles are James Robards Jr. and James Fox.

**Two Daughters (xxx). On 9 at 8:30.** A pair of short stories from India. Director Satyajit Ray based both these studies on tales by Rabindranath Tagor, his country's most famous author. 1, The Postmaster, observes the poignant relationship between a 10-year-old orphan and the postmaster she works for. 2, The Conclusion, concerns a young college graduate who rejects his mother's choice of a bride. Shown with English subtitles.

**Heat of Anger (xxx). On 7 at 9.** Susan Hayward portrays a prominent attorney in this unsold TV pilot movie featuring James Stacy as her associate and Lee J. Cobb as the man they must defend: a building contractor accused of pushing an ironworker off a 21st-storey girder. Filmed on location in Los Angeles.

**Where the Spies Are (xxx). On 12 at 9.** A clever espionage drama starring David Niven as a British agent vs. Soviet spies in Lebanon. Good supporting cast with Francoise Dorleac and John Le Mesurier.

**If I Had a Million (xxx). On 11 at 11.** A delightful 1932 comedy-drama about an old and eccentric millionaire who decides to leave his money to eight strangers whose names he picks from the telephone directory. Excellent cast with Gary Cooper and George Raft.

**The Dark at the Top of the Stairs (xxx). On 12 at 11:05.** The excellent 1960 adaptation of William Inge's moving play about a small-town salesman (Robert Preston) and his family. A very competent supporting cast includes Dorothy McGuire, Shirley Knight and Eve Arden (turning in a superb performance as Preston's unhappily married sister).

**Streets of Loredo (xxx). On 2 at 11:50.** Excellent western adventure about two bandits who join the Texas Rangers as a cover for their illegal activities. Cast includes William Holden and Will Bendix.

**The Man They Could Not Hang (xx). On 7 at 1.** Another horror melodrama; this one about a doctor unjustly hanged for murder who returns to life and stalks the jurors who convicted him.

**Mrs. Wiggs of the Cabbage Patch (xxx). On 12 at 1:35.** W. C. Fields lends his own sardonic touch to this 1934 movie about a poor family who must raise $25 on the mortgage of their house. Supporting cast includes ZaSu Pitts, Pauline Lord and Kent Taylor.

## Saturday

**Gate to Hell (xxx), on 5 at 2:30.** Pictorially beautiful, exotic drama of 12th century Japan and of a good soldier's love for a married woman that ends in tragedy. Japanese-made (1954), dubbed in English.

**The Magic Serpent (xx), on 7 at 2:30.** Another Japanese-made film, this one a fantasy about a young man who battles giant monsters to avenge the death of his father.

**Jet Storm (xxx), on 5 at 4.** Richard Attenborough, Stanley Baker and Diane Cilento star in this tense melodrama about a maniac with a bomb aboard a plane bound from London to New York.

**Daring Game (xx), on 4 at 8:30.** Lloyd Bridges heads a team of skin-diving daredevils out to rescue a political prisoner from a heavily guarded Caribbean island. An Ivan Tors production — filmed in Florida.

**Isadora (xxxx), (Part 2), on 5 at 9.** The second part of the biography of the flamboyant life of dance innovator Isadora Duncan (1878-1927), an advocate of freedom in art and love. Vanessa Redgrave (who won an Oscar nomination for this role) is excellent with competent supporting cast including Jason Robards, James Fox and Ivan Tchenko.

**The Appaloosa (xx), on 8 at 9.** Marlon Brando stars in this western tale of gunplay and revenge. The plot centres on the confrontations between a buffalo hunter (Brando) and a violent Mexican bandit played by John Saxon. Too much talk, arty camerawark and poor script finds Brando once again wasting his prodigious talent in a mediocre movie.

**The Lion (xx), on 11 at 9.** In Africa, a young girl becomes the centre of a custody dispute between her divorced mother and father. Filmed on location, this 1962 English-made drama stars William Holden, Trevor Howard, Capucine and Pamela Howard.

**The Queen's Guards (xx), on 12 at 9.** Raymond Massey stars in this story of the training and hard work that go into the making of England's honored group of soldiers — the Queen's Guards.

**Decision Before Dawn (xxx), on 7 at 11.** An excellent performance by Oscar Werner highlights this story of espionage during the Second World War. Hitler's Third Reich is disintegrating, but a German soldier tries to speed things up — by spying for the Allies. Excellent cast with Richard Basehart and Gary Merril.

**An Affair To Remember (xxx), on 12 at 11:05.** A sentimental romantic drama about a couple who fall in love aboard ship and their trials and tribulations. Starring in this 1957 tale are Cary Grant and Debroah Kerr.

**The Story of Will Rogers (xxx), on 5 at 11:15.** A slow-moving but well-done biography of the great humorist. Will Rogers Jr. stars (with Jane Wyman) and although he looks a great deal like his famous father, he has inherited little of his dad's charm, talent and wit.

**The Appaloosa (xx), on 6 at 11:15.** (See earlier this evening for details.)

**Elephant Walk (xxx), on 8 at 11:30.** An excellent cast appears in this romantic adventure-drama filmed on-location in Ceylon. It tells the story of a young English bride who comes to her husband's plantation in Ceylon, and finds the adjustment to her new life difficult. Starring in this 1945 movie are Elizabeth Taylor, Dana Andrews and Peter Finch. Watch for a spectacular elephant stampede near the end of the film.

**Easy To Wed (xxx), on 4 at 11:45.** An entertaining, well-played 1946 comedy about a glamorous socialite who sues a newspaper for libel, and her involvement with the reporter reponsible for the charge. Esther Williams and Van Johnson star but Keenan Wynn and Lucille Ball steal the show.

# SPECIALS

## Saturday

**To the Colors, on 2 and 6 at 10 a.m.** Coverage of a colorful military event: The Maple Leaf flag presented as official regimental colors for the first time. Governor General Roland Mitchener, honorary colonel to the Governor General's Footguards, presents the regiment's new colors in a ceremony held on the lawns of the Parliament Buildings. (60 mins.)

**Concert on the Hill, on 2 and 6 at 9:30.** In celebration of Dominion Day, coverage of the National Arts Centre Orchestra in concert on Parliament Hill. Guest conductor is Neil Chotem and featured soloist is pianist Andre Gagnon. Governor General Roland Mitchener and Prime Minister Pierre Trudeau are among the guest scheduled to attend. (60 mins.)

There are lots of specials for children on TV this week. On Saturday morning at 10 o'clock you can watch **CHILDREN'S THEATRE** on Channel 5. It's all about Robin Hood and the Sheriff of Nottingham. Later on Saturday afternoon at 1 o'clock on Channel 7 or 12, there is a good children's movie on **NBC CHILDREN'S FILM FESTIVAL.** On Sunday at 4:30 in the afternoon on Channel 7 the adventure movie is **TARZAN AND THE AMAZONS.** Later, on Sunday night at 6 o'clock on Channel 2 you can see Walt Disney cartoons come to life on **DISNEY ON PARADE.** And special of the week for children of all ages (and grown-ups too) be sure to watch **GREAT CIRCUS PARADE** on Monday night at 6 o'clock on Channel 9. It's an old-fashioned circus parade with turn-of-the-century circus wagons, a giant steam calliope, more than 800 animals including lions, tigers, elephants—and Herman the Hippo—plus thirty-six marching bands.


HONDA
URGENTLY NEEDS
TRADES
"World of Pleasure"
PEARSON

TAYLOR NOOKS
SALES CORP. LTD.
CUSTOM BUILT BREAKFAST NOOKS
FREE ESTIMATES
PHONE ANYTIME
384-0912

Rent or
Rent to Own
1972 COLOR TV

TV
TV
ZENITH
FLEETWOOD
PHILCO
PANASONIC
HITACHI
STEREO Hi Fi
STEREO Hi Fi

$20.00 A MONTH

1972 COLOR TV SETS
As Low as $16.00* per month

IMMEDIATE DELIVERY
CALL NOW
385-2435
24 HOUR TELEPHONE SERVICE

STEREO and Components
As low as $8.00* per month

1821 COOK ST.
Open Friday 'til 9

Mais
Furniture and Appliances

CALL 385-2435
For TV or Stereo Rental Information

"We do sell for LESS . . . out of the high rent district."

# Sunday, July 2

**8 a.m.**
4—This Is the Life
5—With This Ring
7—Day of Discovery
12—Day of Discovery

**8:30 a.m.**
4—Across the Fence
5—The Answer
7—Oral Roberts
11—News: Sports (8:45)
12—Page 12

**9 a.m.**
4—Brainsville
5—Insight
7—Tabernacle Choir
11—Old Time Gospel Hour
12—Anchor

**9:30 a.m.**
4—Youth in Agriculture
5—John Leffler: Davey
6—The Rising Son
7—Dimension '72
8—Sacred Heart
11—Gospel Hour
12—Cathedral of Tomorrow

**10 a.m.**
4—Reluctant Dragon
5—Eight Lively Arts
6—Oral Roberts
7—News Conference
8—Oral Roberts
11—All American Kids
12—Cathedral of Tomorrow

**10:30 a.m.**
4—Doubledeckers
5—Gardening
6—Italian Panorama
7—Face the Nation
8—Italian Panorama
11—Hour of Power
12—This Is Your Bible

ALL TIMES ARE LOCAL

CHANNELS RESERVE RIGHT TO MAKE LAST-MINUTE CHANGES

**11 a.m.**
4—Bullwinkle
5—Community Workshop
6—It Is Written
7—Look Up and Live
8—It Is Written
11—Hour of Power
12—Channel 12 Preview

**11:30 a.m.**
2—Equestrian Trials
4—Make a Wish
5—Wunda Wunda
6—Garner Ted Armstrong
7—Outdoors
8—Garner Ted Armstrong
11—TBA
12—Face the Nation

**12 noon**
2—Equestrian Trials continued
4—Human Dimension
5—Catch a Wish
6—Crosstrads
7—Amateur Athletics
8—Crossroads
11—Scenario of the 70s
12—Amateur Athletics

**12:30 p.m.**
2—Equestrian Trials continued
4—What's New in School
5—World Tennis
6—A Nice Mix
7—Athletics continued
8—A Nice Mix
11—Rex Humbard
12—Athletics continued

**1 p.m.**
2—Man Alive
4—Directions
5—Tennis continued
6—Doctor in the House
7—Athletics continued
8—Doctor in the House
11—Rex Humbard
12—Athletics continued
13—Movie: Wild Horse

**1:30 p.m.**
2—Country Canada
4—Golf Tournament
5—Tennis continued
6—Country Canada
7—CBS Tennis Classic
8—Outdoor Sportsman
11—I Believe in Miracles
12—CBS Tennis Classic
13—Movie continued

**2 p.m.**
2—Quebec Derby
4—Golf continued
5—Tennis continued
6—Album TV
7—Kid Talk
8—Album TV
11—Voice of Calvary
12—Movie: French Mistress (2:05)
13—Movie continued

**2:30 p.m.**
2—Movie: TBA
4—Golf continued
5—Flipper
6—Movie: Eleanor Roosevelt Story
7—Movie: Mr. Scoutmaster
8—Movie: Eleanor Roosevelt Story
11—The Saint
12—Movie continued
13—Movie: Fighting Pals

**3 p.m.**
2—Movie continued
4—Issues and Answers
5—Comment
6—Movie continued
7—Movie continued
8—Movie continued
11—Saint continued
12—Movie continued
13—Movie continued

**3:30 p.m.**
2—Movie: Gardening
4—Movie: Westbound
5—Meet the Press
6—Movie continued
7—Movie continued
8—Movie continued
11—Laredo
12—Movie continued
13—Movie continued

**4 p.m.**
2—Sunday Best
4—Movie continued
5—People Power
6—Sunday Best
7—Movie continued
8—Horst Koehler
9—Sesame Street
11—Laredo
12—Kid Talk
13—Revival Fires

**4:30 p.m.**
2—Sunday Best continued
4—Movie continued
5—People Power
6—Sunday Best continued
7—Movie: Tarzan and the Amazons
8—Question Period
9—Sesame Street
11—Big Valley
12—Animal World
13—True Story

**5 p.m.**
2—World We Live In
4—Action: Inner City
5—Daktari
6—World We Live In
7—Movie continued
8—Untamed World
9—Mister Rogers
11—Big Valley continued
12—My World and Welcome to It
13—Patterns for Living

**5:30 p.m.**
2—Audubon Wildlife
4—Celebrity Bowling
5—Daktari
6—Eddie's Father
7—Movie continued
8—Eddie's Father
9—Electric Company
11—Animal World
12—My Three Sons
13—Sacred Heart

**6 p.m.**
2—World of Disney
4—Challenge
5—News
6—News
7—Campaign '72
8—News
9—Zoom
11—Movie: PT 109
12—Campaign '72
13—Insight

**6:30 p.m.**
2—World of Disney
4—News
5—News
6—Odd Couple
7—Campaign '72 continued
8—Odd Couple
9—Thirty Minutes
11—Movie continued
12—Campaign '72 continued
13—Bible Answers

**7 p.m.**
2—Rovers
4—National Geographic
5—Wild Kingdom
6—Rovers
7—N.Y.P.D.
8—Room 222
9—Forsyte Saga
11—Movie continued
12—Melba Moore Show
13—Horse Racing

**7:30 p.m.**
2—The Super
4—National Geographic
5—Disney
6—The Super
7—Movie: A Fine Madness
8—Mod Squad
9—Forsyte Saga continued
11—Movie continued
12—Melba Moore continued

**8 p.m.**
2—Justice
4—FBI
5—Disney
6—Justice
7—Movie continued
8—Mod Squad
9—Firing Line
11—Movie continued
12—Mannix

**8:30 p.m.**
2—Justice continued
4—FBI
5—Jimmy Stewart
6—Justice continued
7—Movie continued
8—Kreskin
9—Firing Line
11—Movie continued
12—Mannix

**9 p.m.**
2—The Odyssey
4—Movie: Modesty Blaise
5—Bonanza
6—The Odyssey
7—Movie continued
8—W5
9—Masterpiece Theatre
11—Travel Film
12—Movie: Romeo and Juliet

**9:30 p.m.**
2—Odyssey continued
4—Movie continued
5—Bonanza
6—Odyssey continued
7—Cade's County
8—W5
9—Masterpiece Theatre
11—Scenario of the 70s
12—Movie continued

**10 p.m.**
2—One Northern Summer
4—Movie continued
5—Bold Ones
6—One Northern Summer
7—Cade's County
8—Mannix
9—Masterpiece Theatre continued
11—News
12—Movie continued

**10:30 p.m.**
2—Weekend
4—Movie continued
5—Bold Ones
6—Weekend
7—Towards the Year 2000
8—Mannix
9—Masterpiece Theatre continued
11—News
12—Movie continued

**11 p.m.**
2—News
4—Movie continued; News
5—News
6—News; Movie: Elephant Walk (11:15)
7—News
8—News
11—News; Signoff
12—Movie continued; News

**11:30 p.m.**
2—Movie: Room Service (11:35)
4—News
5—Twilight Zone
6—Movie continued
7—Movie: Kenner
8—Journal International
12—Movie: Kenner

**12 midnight**
2—Movie continued
4—Movie: To Be or Not To Be
6—Movie continued
7—Movie continued
8—Wrestling (11:45)
12—Movie continued

**12:30 a.m.**
2—Movie continued
4—Movie continued
6—Movie continued
7—Movie continued
8—Wrestling
12—Movie continued

# MOVIES

## Sunday

**A French Mistress (xxx), on 12 at 2:05.** Discipline crumbles at an all-male school when a new French teacher turns out to be a very attractive French woman. This English-made comedy stars Cecil Parker and James Robertson Justice.

**The Eleanor Roosevelt Story (xxxx), on 6 and 8 at 2:30.** An eloquent truly inspiring Oscar-winning chronicle of the beloved First Lady. The film traces her life from pre-First World War days to her work at the United Nations. Narrated by Eric Severeid, author Archibald MacLeish and Mrs. Francis Cole, first cousin of Mrs. Roosevelt. A beautifully done documentary using stills and old newsreel footage.

**Mr. Scoutmaster (xx), on 7 at 2:30.** A 1953 comedy starring a sophisticated Clifton Webb who finds himself involved with a bunch of unsophisticated eagle scouts.

**PT 109 (xx) on 11 at 6.** Cliff Robertson stars in this story of John F. Kennedy's days as a Second World War PT boat skipper and his exploits in the Pacific.

**A Fine Madness (xxxx), on 7 at 7:30.** Sean Connery gives a very fine performance as a bold, outspoken, radical poet who gets caught up in his own momentum. Joanne Woodward as his waitress-wife is brash and funny, and the rest of the cast, mostly made up of Broadway actors, adds greatly to this inventive, screwball comedy.

**Modesty Blaise (xx), on 4 at 9.** A comic-strip farce about a female agent and a foppish villain, full of arty photography, sight and sound gags and camp humor. International cast includes Monica Vitti, Terence Stamp and Dirk Bogarde.

**Romeo and Juliet (xxxx), on 12 at 9.** A beautifully produced version of the Shakespeare classic with Laurence Harvey, Susan Shentall, Dame Flora Robson and Bill Travers.

**Elephant Walk (xxx), on 6 at 11:15.** Elizabeth Taylor stars in this drama about a young English wife who finds it difficult to adjust to life on her husband's tea plantation in Ceylon. Excellent on-location photography and solid supporting cast with Peter Finch and Dana Andrews.

**Kenner (xx), on 7 and 12 at 11:30.** This 1969 adventure stars ex-football hero Jim Brown as a U.S. seaman combing Bombay for his best friend's killer.

**To Be Or Not To Be (xxxx), on 4 at midnight.** Excellent comedy-drama about a troupe of Polish stage actors who plot against the Nazis when their land is invaded. A very competent cast includes Jack Benny, Carole Lombard and Robert Stack.

# SPECIALS

## Sunday

**Canadian Equestrian Olympic Trials, on 2 at 11:30.** Fourth in a series of trials for the Olympic Equestrian team, from Montreal. (90 mins.)

**Quebec Derby, on 2 at 2.** The 33rd running of the Quebec Derby at Blue Bonnets Raceway in Montreal. Canadian-bred three-year-olds run a mile and one-eighth for an estimated 25,000 dollars. (30 mins.)

**Sunday Best on 2 and 6 at 4.** Repeats of documentaries shown on CBC-TV over the past two seasons. Today: The Living Arctic, an essay on the need for conservation in the Canadian Arctic. Host is Bob Evans and producer-director is James Murray. (60 mins.)

# Sunday Best Shows Outstanding Films

Repeating some of its outstanding one-hour film documentaries from past seasons, CBC-TV presents Sunday Best, a summer series to be seen Sunday afternoons at 4 p.m., starting July 2.

Sunday Best programs come from CBC-TV's agriculture and resources, arts and sciences departments, and from the series Tuesday Night.

The initial program in the nine-occasion summer series, to be seen in the 4 p.m. Sunday time slot in July and August, is James Murray's The Living Arctic, initially telecast as a two-hour CBC White Paper special in March, 1971. The first hour of the program, an exciting photographic panorama on the flora and exotic wildlife in Canada's Arctic, comprises the Sunday Best opener. Rudi Kovanic's camera sweeps across the Arctic land, in search of the hare, the snowy owl, the whale and the Arctic fox, and many species of waterfowl.

One sequence shows polar bears lazing in the high grass, attempting to keep cool in the heat of the northern summer. A herd of muskox is seen lumbering majestically across the tundra. Host-reporter of this widely-acclaimed special is Bob Evans.

The second repeat documentary in the Sunday Best series will be telecast July 16 (the series is pre-empted July 9 for CBC-TV coverage of the Canadian Open Golf Tournament). Titled The Energy Crisis — A Time to Choose, this documentary is a production by Dick Bocking, of CBC Vancouver, who also wrote and directed it for the Tuesday Night series (November, 1971).

Filmed across Canada, and in New York and California, the hour documentary examines the energy reserves of North America, and the implications of the so-called "energy crisis" in the face of ever-rising demands. Some of the questions it asks, are: What are our energy resources? How is the generation, transmission and use of energy affecting the environment? How does our energy export policy affect Canada as a nation? The program also looks at new technology in energy production.

Following another pre-emption (on July 23 for coverage of the American Open Golf Classic), Sunday Best continues on July 30 with Divided Highway, a contrast in summer holidays — a bus tour with a group of middle-aged people, and a cross-country expedition "on the road" with some representatives of the "now" generation. Producer of this one is Don McQueen, who made the documentary for Tuesday Night.

GROWING PAINS? . . . RAISE THE ROOF!!
NEW HOME—AT THE OLD ADDRESS
HOME IMPROVEMENTS
Why wait? — We Offer You Quality and Economy
REMODEL—REBUILD—REPAIR
● Patios ● Second Storeys
● Car Ports ● Insulated Stucco
MAPLE LEAF
SUPPLIERS AND CONTRACTORS
1452 EDGEWARE PHONE 384-2723, 384-0797
"Serving Victoria for 25 Years"

BIX
PAINT VARNISH REMOVING
We Strip — You Finish
SPECIALTY FINISHERS
382-4612

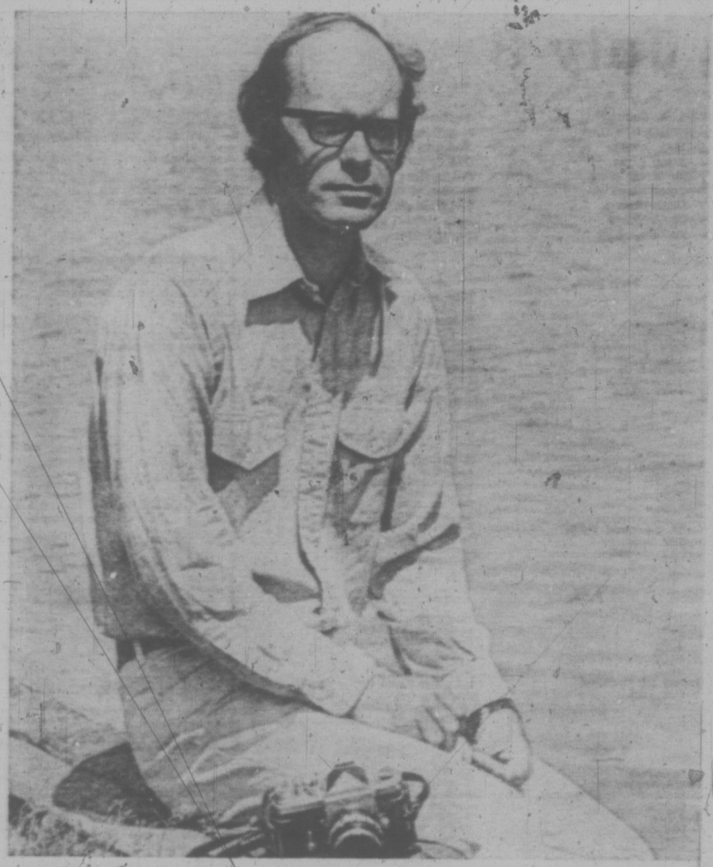

JAMES MURRAY Executive Producer of THE NATURE OF THINGS

# Canadian TV Producer Keen Conservationist And Photographer

Jim Murray is a pretty cool guy. But if you want to stir up the fire in his eye, just mention hunters killing polar bears for sport, women wearing tigerskin coats to be fashionable, or industries polluting the environment and menacing wildlife.

Over the past 12 years, Murray's work for CBC-TV's The Nature of Things has turned him into a highly dedicated conservationist, as well as one of the most respected TV producers in Canada.

As executive producer of the CBC's prime-time Monday night series, The Nature of Things, he has personally produced many striking TV documentaries, among them The Living Arctic, his award-winning 1971 documentary on the Canadian North. This exciting photographic panorama of the colorful flora and exotic wildlife so much in evidence in the Arctic during the warmer months of the year will be retelecast on Sunday, July 2, at 4 p.m. on CBC-TV's summer series, Sunday Best.

In the same vein, among his projects for the coming season will be an hour-long special in the Vanishing People tion, and an hour-long special on Animal Migration.

Born in Toronto, Murray got his first experience as a radio announcer and TV producer-director while a student at Indiana University. He later studied theatre, taught, and worked as an NBC radio director in Chicago. In 1957 Murray joined the CBC as a radio producer in Toronto.

"One of my early assignments was a series of 48 radio shows offering a university course in introductory Russian!" he reminisces. "I didn't know any Russian, and nor did the graphicartist assigned to the show. It was an enlightening experience!"

In 1960, Murray joined The Nature of Things, then in its second season.

Although he has no scientific background, working on the series has given him a tremendous education. "Each show is like a cram course, conducted by the world's top scientists and experts," he comments, "and one of the great delights of the job is series, on the Mayas of Mexico, a four-part series, Pollu- seeing scientific projects from the inside, and being guided by experts."

An essential thing is to approach subjects and experts as a layman. "The best writers of scientific programs aren't necessarily those with excellent scientific backgrounds," he explains. "Often these 'experts' are so caught up in their own special knowledge, they assume too much on behalf of the TV viewer."

The Nature of Things has won such prizes as the Edison Foundation Award, and some years ago reached the finals in the Emmy Awards for the series. Galapagos. Murray won a Wilderness Award for that series.

# CBC-TV SHOWS B.C. FAMILY

When the CBC-TV series Five Years in the Life returns for its fifth summer season on July 3 it will highlight return visits with a cross-section of Canadian families featured in past telecasts to see how their lives have changed over the years.

The 1972 series of weekly half-hour color films starts Monday, July 3 at 7:30 p.m. with a revisit to the Anderson family of Peace River, B.C. This episode is directed by David Pears and narrated by Alan McPee.

The program begins with a flashback to the earlier Five Years film on homesteaders Ron and Sandy Anderson and their children Graham, Rhonda and Timothy, then reverts to the present to see what changes the years have wrought in their life-style, attitudes and ambitions.

Ron and Sandy Anderson are in their mid-30s. They first homesteaded their two sections of land in the rugged Peace River region, about 135 miles northwest of Fort St. John, 10 years ago, using a small trailer as their home. Their homestead is in the bushland about 23 miles off the Alaska Highway.

About four years ago the Andersons built their first cabin and attached the trailer which now serves as a kitchen and bedrooms for the children. Running water (running when you pump it) and a gas-powered washing machine are about the only 'luxuries' in the Anderson home but Sandy says she doesn't miss luxuries because she's never had them. Both Ron and Sandy have rural backgrounds and both place a high priority on privacy.

Since the first filmed visit with the Andersons, the family has faced two major problems — both economic. First, they spent a year in the town of Pouce Coupe so the children could attend a regular school. (Aside from the economics, this posed another problem for two people who feel hemmed in if their nearest neighbors are much closer than three miles.) Secondly, under the terms of the B.C. Homestead Act, the lease fees for their land increased sharply. These circumstances placed considerable strain on their marginal budget which includes only a $60 annual outlay for clothing.

But Ron and Sandy both thrive on hard work and a sense of challenge. Their way of life may seem unduly harsh to many Canadians, but the independent Andersons wouldn't have it any other way.

Original music for Five Years in the Life is composed and conducted by Ben McPeek. Series producer is Nicholas Bakyta and executive producer is Peter Kelly.

On the second program of this season, Five Years in the Life will revisit Vital Levesque of Joliette, Que.

**BRUCE COCKBURN** (top left) **ANNE MURRAY** (Bottom left) and **LIGHTHOUSE** are among the cream of Canada's folk and rock artists whose concert performances were taped recently by CBC Radio. The first, titled Maple Music — Ahead of the Record can be heard on Saturday, July 1 at 1 p.m. on CBC Radio and a second concert on Friday, July 7 at 8 p.m.

NO MONEY
'TIL MID-AUGUST
HONDA
"World of Pleasure"
PEARSON

# Monday, July 3

**8 a.m.**
4—Len Sampson
5—Today
7—J. P. Patches
12—Cartoons

**8:30 a.m.**
4—News
5—Today
7—Captain Kangaroo
12—Captain Kangaroo

**9 a.m.**
4—What Every Woman Wants to Know
5—Telescope
7—News
12—Captain Kangaroo

**9:30 a.m.**
4—Movie: Lady Without A Passport
5—Telescope
6—University of the Air
7—News
8—University of the Air
11—Concentration
12—Beverly Hillbillies

**10 a.m.**
2—Mr. Dressup (10:05)
4—Movie continued
5—Gift of the Century
6—Flintstones
7—Family Affair
8—Yoga
11—Man Trap
12—Family Affair

**10:30 a.m.**
2—Giant: Helene
4—Movie continued
5—Hollywood Squares
6—Giant: Helene
7—Love of Life
8—All About Faces
11—Jack LaLanne
12—Love of Life

**11 a.m.**
2—Sesame Street
4—Galloping Gourmet
5—Jeopardy
6—Yoga
7—Where the Heart Is
8—Jean Cannem
11—Romper Room
12—Where the Heart Is

**11:30 a.m.**
2—Sesame Street
4—Bewitched
5—Who, What, Where Game
6—All About Faces
7—Search For Tomorrow
8—Jean Cannem
11—Romper Room
12—Search for Tomorrow

**12 noon**
2—Luncheon Date
4—Password
5—Distaff
6—Noon Show
7—News
8—News; Pete's Place
11—Three on a Match
12—Virginia Graham

**12:30 p.m.**
2—Luncheon Date
4—Split Second
5—Days of Our Lives
6—Movie: The Hand (12:45)
7—As the World Turns
8—Movie: The Hand (12:45)
11—To Tell the Truth
12—David Frost

**1 p.m.**
2—Let's Talk Music
4—All My Children
5—The Doctors
6—Movie continued
7—Many-Splendored Thing
8—Movie continued
11—Don St. Thomas
12—David Frost

**1:30 p.m.**
2—Galloping Gourmet
4—Let's Make a Deal
5—Another World
6—Movie: Just For You (1:40)
7—Guiding Light
8—Movie: Just For You (1:40)
11—Crafts With Katy
12—David Frost

**2 p.m.**
2—Paul Bernard
4—Newlywed Game
5—Return To Peyton Place
6—Movie continued
7—Secret Storm
8—Movie continued
11—Honeymooners
12—Secret Storm

**2:30 p.m.**
2—Coronation Street
4—Dating Game
5—Somerset
6—What's The Good Word?
7—Edge of Night
8—What's The Good Word
11—New Zoo Revue
12—Many Splendored Thing

**3 p.m.**
2—Take 30
4—General Hospital
5—Dinah's Place
6—Take 30
7—My Three Sons
8—Another World
11—Tennessee Tuxedo
12—It's Your Bet

**3:30 p.m.**
2—Edge of Night
4—One Life to Live
5—Anything You Can Do
6—Edge of Night
7—Dick Van Dyke
8—Anything You Can Do
11—Speed Racer
12—What's My Line?

**4 p.m.**
2—Family Court
4—Love, American Style
5—Mike Douglas
6—Family Court
7—Movie: Truth About Spring
8—Beat the Clock
9—Sesame Street
11—Addams Family
12—Adventures of Gulliver

**4:30 p.m.**
2—Drop In
4—What's My Line?
5—Mike Douglas
6—Drop In
7—Movie continued
8—Flintstones
9—Sesame Street
11—Gentle Ben
12—Funorama

**5 p.m.**
2—H. R. Pufnstuf
4—Petticoat Junction
5—Mike Douglas
6—Green Acres
7—Movie continued
8—Green Acres
9—Mister Rogers
11—Daniel Boone
12—Mothers-in-Law

**5:30 p.m.**
2—That Girl
4—News
5—News
6—Hogan's Heroes
7—Movie continued
8—Hogan's Heroes
9—Electric Company
11—Daniel Boone
12—Perry Mason

**6 p.m.**
2—Klahanie
4—News
5—News
6—News
7—News
8—News
9—Images: Good Earth
11—Star Trek
12—Perry Mason

**6:30 p.m.**
2—Hourglass
4—News
5—News
6—News
7—News
8—News
9—July 4th Revisited
11—Star Trek
12—News

**7 p.m.**
2—Hourglass
4—Life Around Us
5—Baseball: Baltimore vs. Detroit
6—I Spy
7—Hee Haw
8—Doris Day
9—Telecourse
11—It Takes A Thief
12—It's Your Bet

**7:30 p.m.**
2—Five Years in The Life
4—American Adventure
5—Baseball continued
6—I Spy
7—Hee Haw
8—Medical Centre
9—Law in Action
11—It Takes A Thief
12—Gunsmoke

**8 p.m.**
2—Partridge Family
4—ABC News Special
5—Baseball continued
6—Partridge Family
7—Gunsmoke
8—Medical Centre
9—Roberta Flack—Special
11—Perry Mason
12—Gunsmoke
13—Movie: Wildcat Saunders

**8:30 p.m.**
2—Cannon
4—Special continued
5—Baseball continued
6—Cannon
7—Gunsmoke
8—James Garner
9—Roberta Flack continued
11—Perry Mason
12—Movie: The Sheepman
13—Movie continued

**9 p.m.**
2—Cannon
4—Movie: Rapture
5—Baseball continued
6—Cannon
7—Lucy
8—James Garner
9—H For Happiness — Special
11—Merv Griffin
12—Movie continued
13—Sportscope

**9:30 p.m.**
2—TBA
4—Movie continued
5—Baseball continued
6—TBA
7—Elizabeth R.
8—Pig 'n' Whistle
9—Happiness Special continued
11—Merv Griffin
12—Movie continued
13—Sportscope

**10 p.m.**
2—Of All People
4—Movie continued
5—Leonardo da Vinci — Special
6—Of All People
7—Elizabeth R.
8—Ironside
9—Cue
11—Merv Griffin
12—Movie continued
13—U.S. Problems

**10:30 p.m.**
2—Distinguished Canadians
4—Movie continued
5—Leonardo Special continued
6—Distinguished Canadians
7—Elizabeth R.
8—Ironside
11—News
12—Channel 12 Special
13—Stories of Success

**11 p.m.**
2—News
4—News
5—News
6—News
7—News
8—News
11—David Frost
12—Have Gun—Will Travel
13—Movie: Desert Justice

**11:30 p.m.**
2—News
4—Dick Cavett
5—Johnny Carson
6—News
7—Movie: Cry of the Hunted
8—News
11—David Frost
12—Movie: Cry of the Hunted
13—Movie continued

**12 midnight**
2—Movie: TBA
4—Dick Cavett
5—Johnny Carson
6—Movie: Dementia 13
7—Movie continued
8—Movie: Yank in the RAF
11—David Frost
12—Movie continued
13—Movie continued

**12:30 a.m.**
2—Movie continued
4—Dick Cavett
5—Johnny Carson
6—Movie continued
7—Movie continued
8—Movie continued
11—Movie continued
13—Movie: Hair Trigger Casey

# MOVIES

## Monday

**A Lady Without a Passport (xx), on 4 at 9:30.** Intrigue and romance in an exotic locale serves as the basis for this adventure film starring Hedy Lamarr and John Hodiak.

**The Hand (xx), on 6 and 8 at 12:45.** Frightening tale of horror about a man who saved his hand by giving information to the enemy during the war. Starring in this 1960 English-made film are Derek Bond and Ronald Hunt.

**The Truth About Spring (xx), on 4 at 4.** British actress Haley Mills comes of romantic age with James MacArthur in this pleasant family tale about buried Caribbean treasure.

**The Sheepman (xxx), on 12 at 8:30.** A fast, lusty western with comic overtones about a stubborn sheepman who upsets things when he brings his herd into cattle country. Good cast with Glenn Ford and Shirley MacLaine.

**Rapture (xxx), on 4 at 9.** A moody tale filmed on the picturesque coast of Brittany about the involvement of a lonely, unstable teenage girl with a young fugitive. Cast includes Particia Gozzi (Sundays and Cybele), Dean Stockwell and Melvyn Douglas.

**Cry of the Hunted (xx), on 7 and 12 at 11:30.** Vittorio Gassman, Barry Sullivan and Polly Bergen star in this tale of an escaped fugitive hunted relentlessly through the Louisiana swamps.

**Dementia 13 (xxx), on 6 at midnight.** One of the better horror melodramas is this tale about a woman who disposes of her husband's body after he dies of a heart attack because she fears she has been cut from his will. Well directed, produced and acted.

**A Yank in the R.A.F. (xxx), on 8 at midnight.** A dated (1941) but still enjoyable story about an American who joins the R.A.F. just to be near his girl friend. Good cast with Tyrone Power and Betty Grable.

GLEN FORD
. . . on 12 at 8:30

# SPECIALS

## Monday

**ABC News Inquiry, on 4 at 8.** Chile: Experiment in Red — a report on the country's political economic and social trends since President Salvador Allende's free election in October 1970. Written and directed by Arthur Holch, who produced the acclaimed 'Now' series in 1970. (60 mins.)

**Rated H for Happiness, on 9 at 9.** Preview the Old Milwaukee Days Circus Parade; travel to the Circus World Museum in Baraboo, Wis., where costumes are sewn and wagons renovated for the event. Host is museum director C. W. Fox. (30 mins.)

**Leonardo: To Know Who to See, on 5 at 10.** Leonardo da Vinci (1452-1519 — his life through his art. Sir John Gielgud narrates this biography of the Renaissance genius, introducing views of Leonardo's consummate artistry in anatomical drawings, architectural and engineering plans, flying machine models and sculpture. Best of all, cameras will show his paintings — few in number but among the best known in the world. (60 mins.)

Melba Moore, co-star of the Melba Moore-Clifton Davis Show on the CBS Television Network, holds a bachelor of arts degree in music education from Montclair State Teachers College.

David Steinberg, star of The David Steinberg Show on the CBS Television Network, appeared in 1968 at New York's Bitter End, the cabaret which launched the careers of Bill Cosby and Woody Allen.

# Movie Stars Head For Summer Stock

By VERNON SCOTT

HOLLYWOOD (UPI) — Tis summer and show biz folk are heading for the hustings where the money is.

Increasingly motion picture and television stars are touring the straw hat circuit, appearing in plays and musicals in small, medium and large cities across the country.

The increase in the number of fine local theatres in all parts of the nation combined with the production of fewer movies and a cutback in the number of television shows, have forced actors to go to the people.

Once the practice was called "working a stock company." But that's not really the case. Today stars hit the road with an established show, making two or three long stands before returning to Hollywood.

A typical case is Barbara Rush who has starred in dozens of movies. Even she has lost count of the number of television shows she's done. Barbara will star in The Unsinkable Molly Brown during July in Sullivan, Ill. Later she will play the lead in Lysistrata at the Ravinia Playhouse in Chicago.

"I toured two years ago in 40 carats," Barbara said. "There is a desperate need for good theatre away from New York and Los Angeles. And it is being provided. We sold out everywhere.

"It's more than the public's interest in seeing motion picture or television performers in person. You have to be in a good production.

"The audiences in the midwest, for instance, are more enthusiastic than those on Broadway. I think the critics in New York dampen the attitude of theatre-goers. They have the same effect that polls do on politics. Critics and polls can both be misleading."

BARBARA RUSH

Before heading out to Illinois, Barbara will play a guest role in the Owen Marshall series and star in Moan of the Wolf, a television movie for ABC.

"Most Hollywood people are going on the road because they need the work," Barbara said.

"Others get bored with doing the same old thing on television year after year. Many actors simply prefer live audiences.

"Another thing, the public can pay about the same price for a theatre ticket and see a good play with a top cast as they would for a movie ticket for a so-so film.

"Most important, playing stock or going on the road gives a performer an opportunity to do something entirely different than he's done before.

"Nobody would ever think of casting me in Molly Brown for a movie or a television show. But I've been taking singing and dancing lessons to play the part. And it's more fun than I've had in years."

Hopefully, audiences will find Barbara just as effective in the musical comedy part as she has been in heavy dramatic roles over the years.

ROBERTA FLACK

– Pianist

– Arranger

– Vocalist

At 8 p.m.

On Channel 9

Monday, July 3

# Vintage Film Donated and Preserved

By DONALD SANDERS

WASHINGTON (AP) — An international hunt, ranging from Vineland, N.J., to New South Wales, Australia, has enabled the American Film Institute to salvage some vintage vignettes of Americana which rapidly were fading away.

The institute, dedicated to the preservation of old motion pictures, has assembled a collection of about 8,500 relics of the silver screen.

Many of the movies have been donated by actors and other persons in the motion picture industry, but others have been acquired from private collectors in the United States and elsewhere. A few have been rescued from cellars of old movie houses.

Besides assembling old movies, the institute is involved in reprocessing them — transferring images from the old nitrate film which deteriorates rapidly, to new, stable film.

The collection is housed at the Library of Congress here.

Through the film institute's efforts, Cecil B. DeMille's The Squaw Man of 1918 has been preserved, along with the 1939 Mr. Smith Goes to Washington, with James Stewart.

So have So's Your Old Man, a W. C. Fields picture of 1926 long thought to have been lost; Orson Welles' Citizen Kane of 1947; Wagon Tracks, a 1919 feature starring William S. Hart; Marie Dressler's Tillie the Scrub Lady of 1912, and a 1906 Vitagraph production called Saving the Mortgage.

John Wayne provided the only known 35-millimetre copy of the 1939 western classic Stagecoach. Joan Crawford gave copies of seven of her features made in 1945-55. Toronto-born Mary Pickford provided more than 50 pioneering one-reelers made in 1909-13 which she bought up in the early 1920s. Warner Baxter came up with five 1929-37 features.

The American Film Institute, established as a non-profit, non-governmental corporation in June, 1967, is headed by George Stevens Jr., son of a film director.

Chloe Aaron, director of public media programs for the National Endowment for the Arts, says: "There was a great need for somebody to come along in films' acquisition and in a co-ordinating role."

## Many Saved

The Museum of Modern Art in New York City started collecting old films as early as 1935, and it has 8,000 or more titles. There is a similar collection at the George Eastman house, started about 1948-50, which is strong on silents made before 1930.

The Library of Congress has films dating back to 1894, deposited for copyright purposes. But because it had no adequate storage for the highly flammable nitrate, the library did not require film deposit for a 30-year period from 1912 to 1942. And its collection for the next 10 years is selective and spotty.

## Nitrate Film

The institute's archivist, Sam Kula, and his staff are therefore concentrating mainly on gaps in the library's vaults, including the 1912-42 years.

Nitrate film is extremely flammable; if stored in a dry atmosphere, its flash point approaches that of newsprint, and there have been cases of spontaneous ignition.

## Slow Process

The process of transferring nitrate to safety film received a big boost about two years ago when the Library of Congress installed its own laboratory. There was a shortage of commercial labs capable and willing to do the work.

Old films are cleaned, repaired where possible, and then transferred frame by frame.

Only about 10 to 20 feet of film is copied per minute — a rate much slower than the industry normally uses to make duplicate prints. The extra care is to preserve the films as accurately as possible.

Depending on a variety of circumstances, restoration of a feature film may cost from $1,400 to $3,000 or more.

Some invaluable old films have been acquired from private collectors.

One collector is George T. Post, a motion picture projectionist in San Francisco until he retired a few years ago. From him the Institute acquired 167 features and shorts dating from 1894-1934, as well as 15 reels of newsreel and documentary footage he shot in San Francisco in 1902-34.

Dorothy Taylor, widow of a film distributor in Australia, was the source of 200 features and shorts made in 1897-1945, a gift financed by the Eastin Phelan Corp.

Montague BRIDGMAN Ltd
China Crystal Gifts
911 Government St. 383-6828

5 Inch Continuous GUTTER in baked enamel
Takes care of itself for 20 years!
479-3232
FREE ESTIMATES
B.C. ALUMINUM
"EASY TERMS!"

$147,000
EVERY COLOR — MODEL
HONDA
"World of Pleasure"
PEARSON

# Tuesday, July 4

**8 a.m.**
4—Len Sanfison
5—Today
7—J. P. Patches
12—Frisky Frolics

**8:30 a.m.**
4—News
5—Today
7—Captain Kangaroo
12—Captain Kangaroo

**9 a.m.**
4—What Every Woman Wants to Know
5—Telescope
7—News
12—Captain Kangaroo

**9:30 a.m.**
4—Movie: Texas Carnival
5—Telescope
6—University of the Air
7—News
8—University of the Air
11—Concentration
12—Beverly Hillbillies

**10 a.m.**
2—Mr. Dressup (10:05)
4—Movie continued
5—Sale of the Century
6—Flintstones
7—Family Affair
8—Yoga
11—Manhattan
12—Family Affair

**10:30 a.m.**
2—Friendly Giant; Helene
4—Movie continued
5—Hollywood Squares
6—Friendly Giant; Helene
7—Love of Life
8—All About Faces
11—Jack LaLanne
12—Love of Life

**11 a.m.**
2—Sesame Street
4—Galloping Gourmet
5—Jeopardy
6—Yoga
7—Where the Heart Is
8—Jean Cannem
11—Romper Room
12—Where The Heart Is

**11:30 a.m.**
2—Sesame Street
4—Bewitched
5—Who, What, Where Game
6—All About Faces
7—Search for Tomorrow
8—Jean Cannem
11—Romper Room
12—Search for Tomorrow

**12 noon**
2—Luncheon Date
4—Password
5—Distaff
6—Noon Show
7—News
8—News; Pete's Place
11—Three on a Match
12—Virginia Graham

**12:30 p.m.**
2—Luncheon Date
4—Split Second
5—Days of Our Lives
6—Noon Show, Movie
7—As the World Turns
8—Pete's Place; Movie
11—To Tell the Truth
12—David Frost

**1 p.m.**
2—Let's Talk Music
4—All My Children
5—The Doctors
6—Movie: Western Union
7—Many-Splendored Thing
8—Movie: Western Union
11—Don St. Thomas
12—David Frost

**1:30 p.m.**
2—Galloping Gourmet
4—Let's Make a Deal
5—Another World
6—Movie continued
7—Guiding Light
8—Movie continued
11—Laramie
12—David Frost
13—Auto Race — Special

**2 p.m.**
2—Paul Bernard
4—Newlywed Game
5—Return to Peyton Place
6—Movie continued
7—Secret Storm
8—Movie continued
11—Laramie
12—Secret Storm

**2:30 p.m.**
2—Coronation Street
4—Dating Game
5—Somerset
6—Victoria Scene
7—Edge of Night
8—What's the Good Word?
11—New Zoo Revue
12—Many-Splendored Thing

**3 p.m.**
2—Take 30
4—General Hospital
5—Dinahs Place
6—Take 30
7—My Three Sons
8—Another World
11—Underdog
12—It's Your Bet

**3:30 p.m.**
2—Edge of Night
4—One Life to Live
5—Anything You Can Do
6—Edge of Night
7—Dick Van Dyke
8—Anything You Can Do
11—Speed Racer
12—What's My Line?

**4 p.m.**
2—Family Court
4—Love, American Style
5—Mike Douglas
6—Family Court
7—Movie: Ghost and Mr. Chicken
8—Beat the Clock
9—Sesame Street
11—Addams Family
12—Funorama

**4:30 p.m.**
2—Drop-In
4—What's My Line?
5—Mike Douglas
6—Drop-In
7—Movie continued
8—Flintstones
9—Sesame Street
11—Gentle Ben
12—Funorama

**5 p.m.**
2—Dress Rehearsal
4—Petticoat Junction
5—Mike Douglas
6—Green Acres
7—Movie continued
8—Green Acres
9—Mister Rogers
11—Daniel Boone
12—Mothers-in-Law

**5:30 p.m.**
2—That Girl
4—News
5—News
6—Hogan's Heroes
7—Movie continued
8—Hogan's Heroes
9—Electric Company
11—Daniel Boone
12—Perry Mason

**6 p.m.**
2—David Frost Revue
4—News
5—News
6—News
7—News
8—News
9—Circus Parade — Special
11—Star Trek
12—Perry Mason

**6:30 p.m.**
2—Hourglass
4—News
5—News
6—News
7—News
8—News
9—Circus Parade continued
11—Star Trek
12—News

**7 p.m.**
2—Hourglass
4—Exploration Northwest
5—Truth or Consequences
6—Amazing World of Kreskin
7—Green Acres
8—Hawaii Five-D
9—Circus Parade continued
11—It Takes a Thief
12—Primus

**7:30 p.m.**
2—Reach For the Top
4—Mod Squad
5—Ponderosa
6—Doris Day
7—Jerry Reed
8—Hawaii Five-D
9—Circus Parade Continued
11—It Takes a Thief
12—Jerry Reed

**8 p.m.**
2—Good Times
4—Mod Squad
5—Ponderosa
6—Good Times
7—Jerry Reed continued
8—Marcus Welby, M.D.
9—Birthday Story — Special
10—Old Country Soccer
11—Perry Mason
12—Jerry Reed continued
13—Movie: When A Man Rides Alone

**8:30 p.m.**
2—David Steinberg Show
4—Movie: Sweet Rachel
5—Movie: Halls of Montezuma
6—David Steinberg Show
7—Hawaii Five-D
8—Marcus Welby, M.D.
9—Evening At Pops
10—Empty Hand
11—Perry Mason
12—Hawaii Five-D
13—Movie continued

**9 p.m.**
2—David Steinberg continued
4—Movie continued
5—Movie continued
6—David Steinberg continued
7—Hawaii Five-D
8—Sanford and Son
9—Evening At Pops
10—Outlook—Biernes
11—Merv Griffin
12—Hawaii Five-D
13—Movie continued

**9:30 p.m.**
2—Mary Tyler Moore
4—Movie continued
5—Movie continued
6—Mary Tyler Moore
7—Cannon
8—Ian Tyson
9—Doin' It
10—Helen Biernes
11—Merv Griffin
12—Mayberry R.F.D.
13—Racket Squad

**10 p.m.**
2—Islam
4—Marcus Welby, MD
5—Movie continued
6—Islam
7—Cannon
8—Persuaders
9—Telecourse
10—Island Hobbyist
11—Merv Griffin
12—On the Buses
13—Progressive Society

**10:30 p.m.**
2—Islam continued
4—Marcus Welby, M.D.
5—Seattle
6—Islam continued
7—N.Y.P.D.
8—Persuaders
11—News
12—Mission: Impossible
13—Horse Racing

**11 p.m.**
2—News
4—News
5—News
6—News
7—News
8—News
11—David Frost
12—Mission: Impossible
13—Movie: Blazing Frontier

**11:30 p.m.**
2—Movie: TBA (11:30)
4—Dick Cavett
5—Johnny Carson
6—News
7—Movie: An American In Paris
8—News
11—David Frost
12—Movie: An American In Paris
13—Movie continued

**12 midnight**
2—Movie continued
4—Dick Cavett
5—Johnny Carson
6—Movie: The 4D Man
7—Movie continued
8—Movie: The 4D Man
11—David Frost
12—Movie continued
13—Movie continued

**12:30 a.m.**
2—Movie continued
4—Dick Cavett
5—Johnny Carson
6—Movie continued
7—Movie continued
8—Movie continued
12—Movie continued
13—Movie: Arizona Days

# MOVIES

## Tuesday

**Texas Carnival (xx), on 4 at 9:30.** Red Skelton as a cattle tycoon; Esther Williams in a swim suit; and Howard Keel in fine voice. Put all this together and you have a pleasing 1951 comedy.

GENE KELLY
. . . on 7 and 12 at 11:30

Jerry Reed, CBS Television Network star, holds two Grammy awards of the National Academy of Recording Arts and Sciences, the more recent this year for his record "When You're Hot You're Hot."

**Western Union (xx), on 6 and 8 at 12:45.** Randolph Scott and Robert Young star in this solid western story of the men who battled Indians and renegades to build the first ranns continental telegraph system.

**The Ghost and Mr. Chicken (xx), on 7 at 4.** Don Knotts stars as a timid, would-be reporter who spends a night in his town's supposedly haunted house to net a story.

**Sweet, Sweet Rachel (xx), on 4 at 8:30.** The pilot film for the TV series, The Sixth Sense, about the search for psychic who uses telepathic powers to commit murder. Cast includes Alex Dreier, Steffanie Powers and Pat Hingle.

**Halls of Montezuma (xx), on 5 at 8:30.** A Second World War tale about the adventures and heroics of the Marines starring Richard Widmark, Jack Palance, Karl Malden and Richard Boone.

**An American in Paris (xxxxx), on 7 and 12 at 11:30.** Gene Kelly dances to Gershwin in this Oscar-winning 1951 musical featuring great tunes and the acclaimed title-ballet dance by Kelly and Leslie Caron. A late-night viewing treat!

**The 4D Man (xx), on 6 and 8 at midnight.** Science Fiction drama about a physicist who discovers that his body can penetrate all solid matter, but he must replenish his life force by murdering others. Cast includes Robert Lansing and Lee Meriwether.

# SPECIALS

## Tuesday

**Auto Race, on 13 at 1:30.** The East's answer to the Indy 500 — the second annual Pocono 500 filmed at the Pocono (Pa.) International Raceway. Drivers race for shares of an estimated $400,000 purse, with the winners taking home about $95,000. (90 mins.)

**A Birthday Story, on 9 at 8.** The American Revolution — a dramatic chronicle utilizing animated drawings and music by a children's chorus. The narration blends humor and political commentary in recounting events from 1763-83, including colonial outcries against British-leveled taxes, the Boston Tea Party and the singing of the Declaration of Independence. (90 mins.)

**Evening at Pops, on 9 at 8:30.** Arthur Fiedler and the Boston Pops are back with American favorites for the Fourth. Composer Leroy Anderson is the guest, sharing memories of his 40-year friendship with Fiedler. The concert includes a spirited sing-along by the audience to American musical standards. (60 mins.)

**Doin' It, on 9 at 9:30.** Black culture, a five-part series interweaving drama, film and music. Tonight: black history is dramatized with dialogue drawn from the poetry of Langston Hughes, Marvin X and Don L. Gee. Guest performers include actors William Marshall and Gloria Tawill Delaney. (30 mins.)

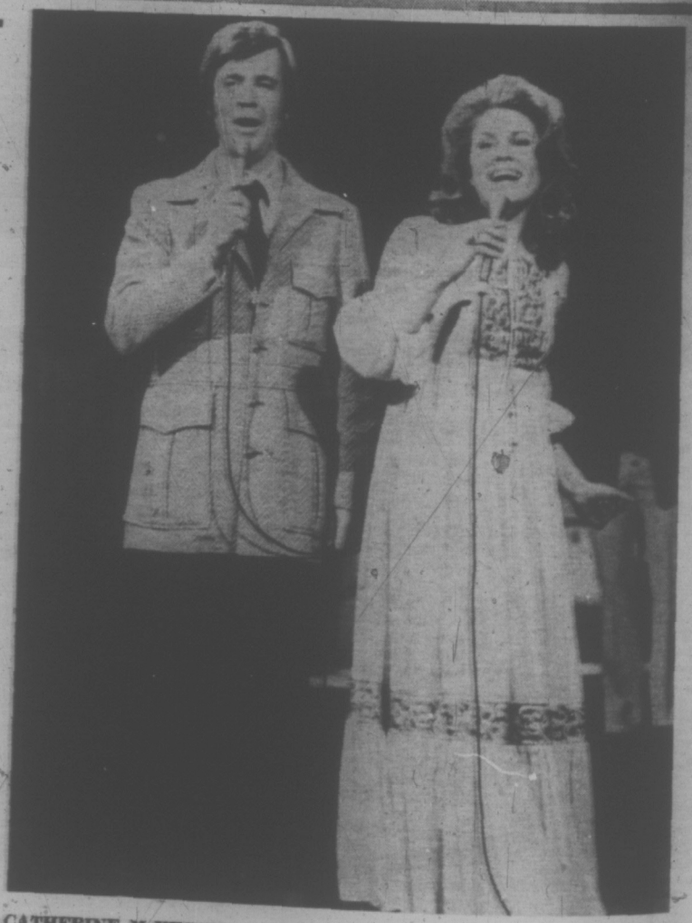

**CATHERINE McKINNON and JIM ROBERTS** share the spotlight for music and song in the family vein on the CBC-TV program Good Times from Winnipeg on Tuesday, July 4 on Channel 2 and 6 at 8 p.m. Also appearing regularly on the show will be The Family Six and Dave Shaw and his orchestra.

# Steinberg Show On CBC-TV

David Steinberg, the popular Canadian-born comedian, actor and TV personality currently a special favorite of the New York "Now" generation, will host The David Steinberg Show, a new hour-long music-comedy series making its debut, Tuesday, July 4, at 8:30 p.m., (in color) on CBC television. The series will continue in this time slot for a total of five occasions.

Guests on the show (replacing The Carol Burnett Show throughout July and early August) will include James Caan, of The Godfather fame, singer-comedienne Bernadette Peters, Carly Simon, James Taylor, two-time Emmy winner Valerie Harper of The Mary Tyler Moore Show, and Tommy Smothers.

Under Steinberg's own creative control, the programs will be structured as if they were live, late-night talk shows.

David Steinberg

# Canadian-Born Comic Tagged Controversial

By JERRY BUCK

HOLLYWOOD (AP) — David Steinberg, a leprechaun-sized comedian, was followed into his office by his secretary, Mary Kay, who asked, "Would you like anything?" "Yes," he replied, "a little respect."

Steinberg sat down behind his desk at CBS Television City where he is preparing five summer shows as a replacement for Carol Burnett beginning Wednesday, July 19.

"I just found out we've lost a guest," he announced. "Variety show guests are the most spoiled people in the world. We make a lot of money for doing nothing.

"You can walk through a show without using the full capacities of your talent. It doesn't matter to a lot of people but it does to me."

Steinberg, a native of St. Boniface, Man., respects his craft and demands that others do to the same. "I'll tell you what's scary," he said. "There aren't that many new, innovative people around. People coming on don't know what it is to play before a live audience.

**DEVELOPED OWN ACT**

"I worked with the Second City group for seven years and then I developed my own act," Steinberg said. "The people coming out today get immediate exposure and fizzle out.

"You can coast on your career and be known and make money. But if you want to be really good you have to go through a constant state of beginnings. You have to start again with new material."

Steinberg has had his own series of beginnings, not only in the direction of his comedy but in his search for audiences.

"Initially, there was no question that I was after the college audience," he said. "But my attitude toward them has changed. Now I want the widest audience possible without changing my intelligence or my point of view."

He feels the time is now right on television for his slightly satirical and completely outrageous point of view because of the breakthrough made by All in the Family.

"The television audience wasn't buying irreverence before because they'd never been exposed to it before," he said.

"If you do a very specialized thing you'll bring other people around to it. If you bring a television blandness toward it it won't work."

Steinberg had always been considered something of a controversial comedian, stemming partly from his role in the CBS Smothers Brothers feud. Parts of a humorous sermon he delivered on a Smothers Brothers show in October 1968 were censored by CBS.

"Once you're tagged as a controversial figure you can come out and recite a greeting card and stir up a controversy," he said. "Controversy isn't something I seekout. It doesn't help you in television. CBS would just as soon I had not been associated with the Smothers Brothers controversy.

"On the other hand, I don't see myself as a buffoon. I don't want to present myself to an audience as a fool. You have to stir up an audience. Otherwise you have the kind of thing that passes for humor now.

"The vaudeville humor on television provokes a Pavlovian response from the audience because they know the lines. The best humor is spontaneous, when the audience doesn't know where you're going."


NO MONEY
'TIL MID AUGUST
HONDA
"World of Pleasure"
PEARSON



TV SERVICE GUIDE

ACTIVE
RADIO AND TV
2170 Oak Bay Ave.
"A Zenith Specialist Since 1937"
COLOR, BLACK AND WHITE
SALES AND SERVICE
598-5722 After 7 p.m., 477-6884
PLEASE NOTE
• We will be closed for Staff Holidays July 1 to 16th •

BUTLER BROTHERS
Sales and Service
ADMIRAL AUTHORIZED PARTS DEPOT — COLOR AND BLACK AND WHITE
Zenith — Admiral
3396 Douglas St.
383-1511 383-2961

Have Your TV Serviced by a
TELEVISION SPECIALTY STORE
CITY CENTRE TV
University Heights Centre
OPEN DAILY 10 a.m. - 10 p.m.
477-6972

EATON'S
Television and Appliance Repair
Dial 382-7141,
Ask for Appliance Repairs.

Electrohome Factory Service
For All Electrohome Products
385-3384
2533 Government

Meadwell's
Government Certified Technician
Personal High Quality Service
Color — Black & White
• ALL WORK GUARANTEED
2833 Douglas St. 383-9534

SPECIALISTS
COLOR TV & STEREO
SALES AND SERVICE
Authorized RCA Dealer
Phone 385-6422
QUADRA APPLIANCE SERVICE CENTRE LTD.
3614 QUADRA ST.

ROY DOTY'S TV SERVICE
Phone 592-2833
REPAIRS TO ALL MAKES OF TV
ALSO SALES AND RENTALS
"WE SELL THE BEST — AND SERVICE THE REST"
1834 NEWTON ST.

"color TV specialists"
RCA SERVICE
2661 DOUGLAS
382 - 8141

Simpsons-Sears
TV REPAIRS
388-9111 For Free Pick-Up & Delivery
Charge It on your Simpsons-Sears All Purpose Account.

TELETRON
TV DEPOT
COLOR—BLACK AND WHITE REPAIRS
385-2632
(30 years in electronics)
Located in James Bay
TELEVISION RENTALS
214 MENZIES

TELEVISION SERVICE CENTRE
1014 Cook St. at Fort
383-6083
• LEAVE IT AT OUR STORE IN THE MORNING.
• PICK IT UP IN THE AFTERNOON. COLOR OR BLACK AND WHITE.
• SAME DAY IN-HOME SERVICE.

# Wednesday, July 5

**8 a.m.**
4—Len Sampson
5—Today
7—J. P. Patches
12—Frisky Frolics

**8:30 a.m.**
4—News
5—Today
7—Captain Kangaroo
12—Captain Kangaroo

**9 a.m.**
4—What Every Woman Wants To Know
5—Telescope
7—News
12—Captain Kangaroo

**9:30 a.m.**
4—Movie: No Questions Asked
5—Telescope
6—University of the Air
7—News
8—University of the Air
11—Concentration
12—Beverly Hillbillies

**10 a.m.**
2—Mr. Dressup (10:05)
4—Movie continued
5—Sale of the Century
6—Flintstones
7—Family Affair
8—Yoga
11—Mantrap
12—Family Affair

**10:30 a.m.**
2—Giant; Helene
4—Movie continued
5—Hollywood Squares
6—Giant; Helene
7—Love of Life
8—All About Faces
11—Jack LaLanne
12—Love of Life

ALL TIMES ARE LOCAL

**11 a.m.**
2—Sesame Street
4—Galloping Gourmet
5—Jeopardy
6—Yoga
7—Where the Heart Is
8—Jean Cannem
11—Romper Room
12—Where the Heart Is

**11:30 a.m.**
2—Sesame Street
4—Bewitched
5—Who, What, Where Game
6—All About Faces
7—Search for Tomorrow
8—Jean Cannem
11—Romper Room
12—Search for Tomorrow

**12 noon**
2—Luncheon Date
4—Password
5—Ottawa
6—Noon Show
7—News
8—News; Pete's Place
11—Three on a Match
12—Virginia Graham

**12:30 p.m.**
2—Luncheon Date
4—Split Second
5—Days of Our Lives
6—Noon Show; Movie
7—As the World Turns
8—Pete's Place; Movie
11—To Tell the Truth
12—David Frost

**1 p.m.**
2—Let's Talk Music
4—All My Children
5—The Doctors
6—Movie: Code Name (12:45)
7—Many Splendored Thing
8—Movie: Code Name (12:45)
11—Dan St. Thomas
12—David Frost

**1:30 p.m.**
2—Galloping Gourmet
4—Let's Make a Deal
5—Another World
6—Movie continued
7—Guiding Light
8—Movie continued
11—Laramie
12—David Frost

**2 p.m.**
2—Paul Bernard
4—Newlywed Game
5—Return to Peyton Place
6—Movie continued
7—Secret Storm
8—Movie continued
11—Laramie
12—Secret Storm

**2:30 p.m.**
2—Dick Van Dyke
4—Dating Game
5—Somerset
6—Organic Gardening
7—Edge of Night
8—What's the Good Word?
11—New Zoo Revue
12—Many Splendored Thing

**3 p.m.**
2—Take 30
4—General Hospital
5—Dinah Shore
6—Take 30
7—My Three Sons
8—Another World
11—Tennessee Tuxedo
12—It's Your Bet

**3:30 p.m.**
2—Edge of Night
4—One Life to Live
5—Anything You Can Do
6—Edge of Night
7—Dick Van Dyke
8—Anything You Can Do
11—Speed Racer
12—What's My Line?

**4 p.m.**
2—Family Court
4—Love, American Style
5—Mike Douglas
6—Family Court
7—Movie: The Lively Set
8—Beat the Clock
9—Sesame Street
11—Addams Family
12—Fun-O-Rama

**4:30 p.m.**
2—Birdman
4—What's My Line?
5—Mike Douglas
6—Birdman
7—Movie continued
8—Flintstones
9—Sesame Street
11—Gentle Ben
12—Fun-O-Rama

**5 p.m.**
2—Baseball: L.A. at Montreal
4—Petticoat Junction
5—Mike Douglas
6—Baseball: L.A. at Montreal
7—Movie continued
8—Green Acres
9—Mister Rogers
11—Daniel Boone
12—Mothers-in-Law

**5:30 p.m.**
2—Baseball continued
4—News
5—News
6—Baseball continued
7—Movie continued
8—Hogan's Heroes
9—Electric Company
11—Daniel Boone
12—Perry Mason

**6 p.m.**
2—Baseball continued
4—News
5—News
6—Baseball continued
7—News
8—News
9—Pottery
11—Star Trek
12—Perry Mason

**6:30 p.m.**
2—Baseball continued
4—News
5—News
6—Baseball continued
7—News
8—News
9—Book Beat
11—Star Trek
12—News

**7 p.m.**
2—Baseball continued
4—Survival
5—Truth or Consequences
6—Baseball continued
7—Medical Centre
8—Randall-Hopkirk
9—Interview
11—It Takes a Thief
12—Lucy

**7:30 p.m.**
2—Baseball continued
4—This is Your Life
5—Primus
6—Baseball continued
7—Medical Centre
8—Randall-Hopkirk
9—Science
11—It Takes a Thief
12—Virginian

**8 p.m.**
2—Bob Switzer
4—The Super
5—Adam 12
6—Medical Centre
7—Mannix
8—Jacques Cousteau
9—A Public Affair—Election '72
10—Tax Reform '72
11—Perry Mason
12—Virginian
13—Contact

**8:30 p.m.**
2—Hourglass
4—Corner Bar
5—McMillan and Wife
6—Medical Centre
7—Mannix
8—Jacques Cousteau
9—Children are Waiting — special
10—Victoria Outdoorsman
11—Perry Mason
12—Virginian
13—Contact

**9 p.m.**
2—Hourglass
4—Marty Feldman
5—McMillan continued
6—Green Acres
7—Movie: Madigan
8—Water World
9—Vibrations
10—Investigate
11—Merv Griffin
12—Medical Centre
13—Film

**9:30 p.m.**
2—What on Earth?
4—Kopy Kats
5—McMillan continued
6—Hogan's Heroes
7—Movie continued
8—Jason King
9—Vibrations
10—Investigate
11—Merv Griffin
12—Medical Centre
13—Insight

**10 p.m.**
2—That Girl
4—Kopy Cats
5—Night Gallery
6—Randall-Hopkirk
7—Movie continued
8—Jason King
9—Soul!
10—Yesterday Town
11—Merv Griffin
13—Saint
13—This is the Life

**10:30 p.m.**
2—TBA
4—Convention '72
5—Night Gallery
6—Randall-Hopkirk
7—Movie continued
8—Sports Beat '72
9—Soul!
11—News
12—Saint
13—Comedy Time

**11 p.m.**
2—News
4—News
5—News
6—News
7—News
8—News
11—David Frost
12—Have Gun, Will Travel
13—Movie: Billy the Kid Wanted

**11:30 p.m.**
2—News Movie: TBA
4—Dick Cavett
5—Johnny Carson
6—News
7—Movie: Night Into Morning
8—News
11—David Frost
12—Movie: Night Into Morning
13—Movie continued

**12 midnight**
2—Movie continued
4—Dick Cavett
5—Johnny Carson
6—Movie: Kiss of Death
7—Movie continued
8—Movie: Kiss of Death
11—David Frost
12—Movie continued
13—Movie continued

**12:30 a.m.**
2—Hourglass Forum
4—Dick Cavett
5—Johnny Carson
6—Movie continued
7—Movie continued
8—Movie continued
12—Movie continued
13—Movie: Smoking Guns

# MOVIES

## Wednesday

**No Questions Asked (xx), on 4 at 9:30.** A 1951 crime drama starring Barry Sullivan, George Murphy and Arlene Dahl.

**Code Name: Jaguar (xx), on 6 and 8 at 12:45.** Intrigue and romance follow a secret agent as he tracks down a spy in the midst of U.S. Naval manoeuvres off the coast of Spain. Cast includes Ray Danton and Pascale Petit.

**The Lively Set (xx), on 7 at 4.** James Darren and Pamela Tiffin star in this musical-drama about youngsters who get their kicks from high-speed test car racing.

**Mudigan (xxx), on 7 at 9.** A solid "cops-and-robbers tale about a police commissioner beset by problems — and the detectives he sends after a murderous thug. Excellent case with Henry Fonda, Richard Widmark and Harry Guardino.

**Night Into Morning (xx), on 7 and 12 at 11:30.** Nancy Davis (now wife of Governor Ronald Reagan) plays an understanding widow in this 1951 drama about the emotional crisis of a college professor after an accident that claims the life of his wife and son. Others in the cast include Ray Milland, John Hodiak and Lewis Stone.

**Kiss of Death (xx), on 6 and 8 at midnight.** A classic gangster film, perfectly written, directed and acted that tells the story about an underworld informer. Solid cast with Victor Mature, Richard Widmark and Brian Donlevy.

ALUMINUM
SCREENS—DOORS
WINDOWS
SPECIALTY FINISHERS
382-4612

# SPECIALS

## Wednesday

**Jacques Cousteau, on 8 at 8.** Return of the Sea Elephant. The men of Calypso study the northern sea elephant at its refuge on the island of Guadalupe. Captain Cousteau and Rod Serling narrate. (60 mins.)

**The Children Are Waiting, on 9 at 8:30.** Finding homes for black children — a report filmed in New Jersey. Case studies include: a single woman caring for her adopted child at home; a 13-year-old girl talking about her newly adopted brother; and a young mother, herself an adopted child, explaining why she gives a home to orphans. (30 mins.)

**Convention '72 on 2 at 10:30.** The New Conventioneers profiles three delegates to next week's Democratic National Convention in Miami Beach. (30 mins.)

# GOLDIE HAS STAR STATUS!

By CYNTHIA LOWRY

NEW YORK (AP) — The original Laugh-in crowd, whose uninhibited antics surprised an unprepared television audience almost five years ago, is pretty well broken up and scattered now.

By September, only four of the originals will be left: Dan Rowan and Dick Martin, of course, plus Gary Owen, imitating an old-line radio announcer, and Ruth Buzzi, the series' all-purpose singer, dancer and clown.

But, among all the talent that has come and gone, only Goldie Hawn, who quit after three memorable seasons playing a dumb bunny, has gone on to real star status.

Maybe it was luck, more likely it was long preparation and a built-in sense of timing, but Goldie left Laugh-In right after she had finished her role in the film adapatation of Cactus Flower, the role that later won her an Oscar.

A slight girl with enormous eyes tousled hair and a dancer's body, Goldie delighted the public with a dumb blonde act and fumbling, confused introductions of Dan and Dick and her roles in sketches.

"I had a three-year contract with 'Laugh-In,'" she explained. "At the end of the third year, I didn't want to stick around. And George Schlatter, then creator and executive producer of the series, and the others didn't want to hold me back.

"I just don't know whether it was timing," she said. "I know it is hard to quit when there is nothing special to go to. After all, I was going into, There's a Girl in My Soup, and I just don't know if I would have made the move if I hadn't had something waiting out there.

"I spent the first three Laugh-In shows just walking on and introducing people and things like that. Suddenly I was messing up lines honestly — and the studio audience laughed. That's how the thing started."

Goldie in person is introspective, meditative and shy. She is a great reader and as passionately interested in acting as Sarah Bernhardt.

"I think that offstage bubblehead image that they gave me — interviewers and people like that — came because that was what they really wanted me to be," she said. "It happened a lot, and in the context of the general zanieness of the show, it never really bothered me. I knew the reason for it, or thought I did."

Goldie's third film was $ in which she co-starred with Warren Beatty. She says she finds motion picture work challenging and satisfying.

"The joys come because it's a totally different experience from television; all the values are different," she said.

"In television I had the most fun working in my own special. In a series, you lose the excitement when you are doing it every week.

"But film work demands complete concentration, and very serious work if you think of acting as an art."

Goldie Hawn

Raymond St. Jacques

# Successful Black Actor Turns Producer-Director

By RENA PEDERSON

DALLAS (UPI) — Just as black westerns and comedies are beginning to dominate the movie screens, director Raymond St. Jacques is switching to a black tell-it-like-it-was picture of the 1930s.

"I'm trying to document the lifestyle of the colored people of the '30s and somehow relate it to the black experience of the '70s. I want it to have the action of a good western and not sacrifice the revelance," St. Jacques said.

St. Jacques, a veteran actor in movies, stageplays and television "in the '30s no one was concerned with black heritage. The young black people today must be given the oportunity to see what Negroes went through. Like — it used to be perfectly all right to go down the streets and shoot Negroes! Man!"

St. Jacques, who starred in the fantastically successful Cotton Comes to Harlem, just finished acting in the sequel, Come Back Charleston Blues.

Movie-goers may not always recognize his name, but they usually know the face as that of the intelligent, cleancut looking black doctor or lawyer from many a drama. Those roles were a relief, St. Jacques said, "for a while all I played was villains; little children were afraid of me." He chuckles at himself and mocks, "Oh my Lawd!"

At 6 foot 3 he presents an imposing figure. His working clothes include knee-high boots, denim pants, khaki shirt and straw hat. Worn with four big gold rings and two gold bracelets, the effect is definitely dramatic.

St. Jacques has more than 20 years of experience on stage and television and in films but looks younger than he will admit. He got his first big break on Broadway in Jean Genet's, The Blacks, along with several other up-and-coming black actors such as James Earl Jones, Robert Hooks and Godfrey Cambridge. He's studied with Lee Strasberg and the actor's studio and was a teacher and director at the American Shakespeare Academy.

"I was up for an academy award for The Comedians," he said, "which was the top of my career along with the chance to work with Richard Burton."

Now St. Jacques is in the prestigious position as director-producer for his film, The Book of Numbers thanks to his friend Michael Fields, a producer who secured complete financing from Faberge, with St. Jacques' reputation as collateral.

The story of Book of Numbers is about a middle aged black man, (St. Jacques) who teams up with a 21-year-old fellow in the numbers racket.

"They drift from Sarasota Springs to Hot Springs to Warm Springs — anywhere white people need help," St. Jacques explained. "They enter the numbers racket and become the kingpins. They are all set up in El Dorado, Ark., when the white New York machine tries to move in with a black front."

The film is being shot on location in Dallas through the summer, with an 80 per cent black cast.

"I found just the street I wanted," St. Jacques said. "I'd say this street hasn't changed a bit since 1932."

St. Jacques will be using a veteran crew with a predominantly unknown cast.

HONDA
URGENTLY NEEDS
TRADES
"World of Pleasure"
PEARSON

# QUIZ SERIES RETURNS TO CBC-TV

What's a spurtle? A strigil? A right-ear caliper? Have you ever seen a megapode, or used a goffering iron? And would you recognize an elephant bird's egg if you saw one?

What On Earth? CBC television's stimulating quiz series for thinkers, returns to the network Wednesday, July 5 at 9:30 p.m., for the summer season.

The name of the game is to try and identify odd and unusual items, objects of artistic, historic or contemporary merit — and there are all kinds of them on the show!

Hosting What On Earth? isn't always easy, admits the show's general host-moderator Warren Davis, but it does have its advantages. For one thing, it's practically made him a self-styled celebrity of the cocktail party circuit.

"I'm becoming known as an expert on trivia," he quips, "and working on the series is absolutely fascinating — in fact, it has become almost a mania at times. Needless to say, I'm in great demand at receptions and parties when the action gets dull."

The Davis wit will be very much in evidence throughout the summer, as the series presents programs from Halifax (2), Toronto (3) Edmonton (2) and Vancouver (2).

The endless variety of funny objects featured on the programs ranges from curiously-named geegaws, curios, museum pieces and collector's items to little-known and used gadgets, or pieces thereof.

For example, a recent panel (the show is now in its second season on Toronto's CBLT, and was featured as a summer series on CBC-TV last year) had little difficulty in identifying the seat from the famous German Red Baron's World War I fighter plane (one panelist took a flippant guess, and it turned out correct). But panel members found considerably more difficulty in identifying an old gramophone record — Alma Gluck's "Carry Me Back To Old Virginny", circa 1919, the first million-seller.

"I'm truly amazed at the viewer participation," adds producer Susan Murgatroyd. "Many people write in, and it seems mostly everyone has some sort of item tucked away in the attic or basement they want to use. We often do, too."

And, in answer to the questions posed earlier: A spurtle is a Scots stick used to stir and "de-lump" porridge; a strigil, a utensil widely used in early Rome to remove body oil; a right-ear caliper, an identification system predating fingerprinting; a megapode, a bald-headed bird that hatches its eggs on mounds 10 feet high; a goffering iron (Victorian ladies, please note) was used to iron ruffles in 19th-century dresses.

An elephant bird's egg? Its liquid content was two gallons, but you'll never find one in the local market. Only one survives, a 400-year old egg found in Madagascar, where its mother ultimately became extinct.

What On Earth? with host Warren Davis, makes its summer debut Wednesday, July 5 at 9:30 p.m.

## NFB Film Wins Award

The only Canadian film to take an award at this year's Cannes Film Festival, Zikkaron, a production of the National Film Board, brings the board's international awards this calendar year to 17.

Zikkaron, directed by Laurent Coderre, with original music by Don Douglas, was presented with the award of the International Union of Technical Cinematograph Associations for "technical achievement . . . for originality and creativeness."

VICTORIA Fabric Shop LTD.

- Fabrics
- Trims
- Draperies and accessories

Bring your measurements and we'll custom make your drapes.

IF YOU'VE GOT IT! TRIM IT!

The widest selection of Dress and Drapery trimmings on Vancouver Island. Come in and see for yourself!

PERSONALIZED SERVICE

SAVINGS BY THE YARD

for every Home Sewing Enthusiast

Hours: Daily Monday thru Saturday, 9 a.m. to 5:30 p.m.

1218 BROAD STREET 382-8541

(Between Yates and View)

# Thursday, July 6

**8 a.m.**
4—Len Sampson
5—Today
7—I. P. Patches
12—Frisky Frolics

**8:30 a.m.**
4—News
5—Today
7—Captain Kangaroo
12—Captain Kangaroo

**9 a.m.**
4—What Every Woman Wants to Know
5—Telescope
7—News
12—Captain Kangaroo

**9:30 a.m.**
4—Movie: Kind Lady
5—Telescope
6—University of the Air
7—News
8—University of the Air
11—Concentration
12—Beverly Hillbillies

**10 a.m.**
2—Mr. Dressup (10:05)
4—Movie continued
5—Sale of the Century
6—Flintstones
7—Family Affair
8—Yoga
11—Mantrap
12—Family Affair

**10:30 a.m.**
2—Friendly Giant
4—Movie continued
5—Hollywood Squares
6—Friendly Giant
7—Love of Life
8—All About Faces
11—Jack LaLanne
12—Love of Life

CHANNELS RESERVE RIGHT TO MAKE LAST-MINUTE CHANGES

**11 a.m.**
2—Sesame Street
4—Galloping Gourmet
5—Jeopardy
6—Yoga
7—Where the Heart Is
8—Jean Cannem
11—Romper Room
12—Where The Heart Is

**11:30 a.m.**
2—Sesame Street
4—Bewitched
5—Who, What or Where
6—All About Faces
7—Search for Tomorrow
8—Jean Cannem
9—Sesame Street
11—Romper Room
12—Search for Tomorrow

**12 noon**
2—Luncheon Date
4—Password
5—Distaff
6—Noon Show
7—News
8—News; Pete's Place
11—Three on a Match
12—Virginia Graham

**12:30 p.m.**
2—Luncheon Date
4—Split Second
5—Days of Our Lives
6—Noon Show: Movie
7—As the World Turns
8—Pete's Place; Movie
11—To Tell the Truth
12—David Frost

**1 p.m.**
2—Let's Talk Music
4—All My Children
5—Doctors
6—Movie: Left, Right and Centre (12:45)
7—Many Splendored Thing
8—Movie: Left, Right and Centre (12:45)
11—Don St. Thomas
12—David Frost

**1:30 p.m.**
2—Galloping Gourmet
4—Let's Make a Deal
5—Another World
6—Movie continued
7—Goldmg Light
8—Movie continued
11—Laramie
12—David Frost

**2 p.m.**
2—Paul Bernard
4—Newlywed Game
5—Return To Peyton Place
6—Movie
7—Secret Storm
8—Movie
11—Laramie
12—Secret Storm

**2:30 p.m.**
2—Dick Van Dyke
4—Dating Game
5—Somerset
6—Victoria Scene
7—Edge of Night
8—What's the Good Word?
11—New Zoo Revue
12—Many Splendored Thing

**3 p.m.**
2—Take 30
4—General Hospital
5—Dinah Shore
6—Take 30
7—My Three Sons
8—Another World
11—Underdog
12—It's Your Bet

**3:30 p.m.**
2—Edge of Night
4—One Life to Live
5—Anything You Can Do
6—Edge of Night
7—Dick Van Dyke
8—Anything You Can Do
11—Speed Racer
12—What's My Line

**4 p.m.**
2—Family Court
4—Love, American Style
5—Mike Douglas
6—Family Court
7—Movie: Ghost In the Invisible Bikini
8—Beat the Clock
9—Sesame Street
11—Addams Family
12—Tenhessee Tuxedo

**4:30 p.m.**
2—Drop-In
4—What's My Line
5—Mike Douglas
6—Drop-In
7—Movie continued
8—Flintstones
9—Sesame Street
11—Gentle Ben
12—Funorama

**5 p.m.**
2—Rocky Robin Hood
4—Petticoat Junction
5—Mike Douglas
6—Green Acres
7—Movie continued
8—Green Acres
9—Mister Rogers
11—Daniel Boone
12—Mother's-In-Law

**5:30 p.m.**
2—That Girl
4—News
5—News
6—Hogan's Heroes
7—Movie continued
8—Hogan's Heroes
9—Electric Company
11—Daniel Boone
12—Perry Mason

**6 p.m.**
2—Sportscene
4—News
5—News
6—News
7—News
8—News
9—Buttons and His Buddies
11—Star Trek
12—Perry Mason

**6:30 p.m.**
2—Hourglass
4—News
5—News
6—News
7—News
8—News
9—Commonwealth
11—Star Trek
12—News

**7 p.m.**
2—Hodgiass
4—Untamed World
5—Truth or Consequences
6—Hawaii Five-O
7—Green Acres
8—Please Sit
9—American Indians
11—It Takes a Thief
12—Hee Haw

**7:30 p.m.**
2—Hey, Taxi!
4—Issues 72
5—Doctor In the House
6—Hawaii Five-O
7—You Asked for It
8—Longstreet
9—Prism Special
11—It Takes a Thief
12—Hee Haw

**8 p.m.**
2—Night Gallery
4—Smith and Jones
5—NBC Adventure Theatre
6—Night Gallery
7—My World and Welcome to It
8—Longstreet
9—Jean Shepherd's America
10—Floral Creations
11—Perry Mason
12—Oscar Hammerstein Special
13—Behind the Wheel

**8:30 p.m.**
2—Night Gallery continued
4—Smith and Jones
5—Adventure Theatre continued
6—Night Gallery continued
7—My Three Sons
8—Dean Martin
9—Jazz Set
10—You and the Law
11—Perry Mason
12—Hammerstein Special
13—Behind the Wheel

**9 p.m.**
2—All In the Family
4—Longstreet
5—Ironside
6—Sanford and Son
7—Movie: Night Must Fall
8—Dean Martin
9—Hollywood TV Theatre
10—Canadian Forces Pacific
11—Merv Griffin
12—Movie: Night Must Fall
13—True Story

**9:30 p.m.**
2—Irish Rovers
4—Longstreet
5—Ironside
6—Sportsbeat
7—Movie continued
8—Quality of Life
9—TV Theatre continued
10—Desert Victory
11—Merv Griffin
12—Movie continued
13—Scope

**10 p.m.**
2—Time to Remember
4—Owen Marshall
5—Dean Martin
6—Mannix
7—Movie continued
8—Bold Ones
9—World Press Review
10—Desert Victory
11—Merv Griffin
12—Movie continued
13—Film

**10:30 p.m.**
2—Encounter
4—Owen Marshall
5—Dean Martin
6—Mannix
7—Movie continued
8—Bold Ones
9—Thirty Minutes
11—News
12—Movie continued
13—Horse Racing

**11 p.m.**
2—News
4—News
5—News
6—News
7—News
8—News
11—David Frost
12—Have Gun—Will Travel
13—Frontier Crusader

**11:30 p.m.**
2—News
4—Dick Cavett
5—Johnny Carson
6—News
7—Movie: Murder Most Foul
8—News
11—David Frost
12—Movie: Murder Most Foul
13—Movie continued

**12 midnight**
2—Movie: TBA
4—Dick Cavett
5—Johnny Carson
6—Movie: Deadly Affair
7—Movie continued
8—Movie: Deadly Affair
11—David Frost
12—Movie continued
13—Movie continued

**12:30 a.m.**
2—Movie continued
4—Dick Cavett
5—Johnny Carson
6—Movie continued
7—Movie continued
8—Movie continued
11—Movie Continued
13—Movie: Wildcat Saunders

# MOVIES

## Thursday

**Kind Lady (xxx), on 4 at 9:30.** A chilling mystery about a group of sinister servants who invade an elderly lady's home and terrorize her. Excellent cast with Ethel Barrymore, Maurice Evans and Angela Lansbury.

**Left, Right and Centre (x), on 6 and 8 at 12:45.** A television panelist finds himself catapulted into an election race for Parliament. His opponent — the attractive daughter of a merchant. Starring in this 1960 English-made comedy are Ian Carmichael, Alastair Sim and Patricia Bredin.

**Ghost in the Invisible Bikini (xx), on 7 at 4.** Teen-age insanity in a haunted house briefly visited by Basil Rathbone and Boris Karloff. The rest of the cast including Tommy Kirk and Deborah Walley are pretty dull.

**Night Must Fall (xx), on 7 and 12 at 9.** Albert Finney stars as Danny, a cockney bellhop whose charm masks a psychopathic killer. Karel Reisz (Isadora) directed this remake of the 1937 classic based on a play by Emlyn Williams. Supporting cast includes Susan Hampshire and Mona Washbourne.

**Murder Most Foul (xx), on 7 and 12 at 11:30.** Margaret Rutherford as Agatha Christie's Miss Marple. Her latest case: murder, with clues leading to a third-rate repertory company.

**The Deadly Affair (xxx), on 6 and 8 at midnight.** An engrossing detective drama set amid the world of espionage and agents. James Mason is excellent as a British agent who sets out to uncover the hidden facts behind a British government employee's suicide. Top performances are also turned in by Simone Signoret and Maximillian Schell.


PIZZA PIEMAN

"take out/home delivery"

Colwood Shopping Plaza 478-1711

Town & Country Centre 383-1177

618 Esquimalt Rd. 382-3177

2175 Oak Bay Ave. 592-2404



Dial-a-Bottle SERVICES LTD.

JUST PHONE US

CALL 592-1296

10 a.m.-11 p.m. MON.—SAT.

We deliver all your party needs

NO LINE-UPS FAST SERVICE

Also Mixers Ice., etc., Minimum Delivery, 1.50


# SPECIALS

## Thursday

**Salute to Oscar Hammerstein, on 12 at 8.** A star-studded salute to a great lyricist — Oscar Hammerstein II (1895-1960). Guest performers include Dinah Shore, Helen Hayes, Miyoshi Umeki, Leslie Uggams, Burt Lancaster, Celeste Holm and Harve Presnel. Filmed at the University of Southern California in 1971. (60 mins.)

**Hollywood Television Threatre, on 9 at 9.** An excellent production of Murray Schisgal's, The Typists, starring Eli Wallach and Anne Jackson. (60 mins.)

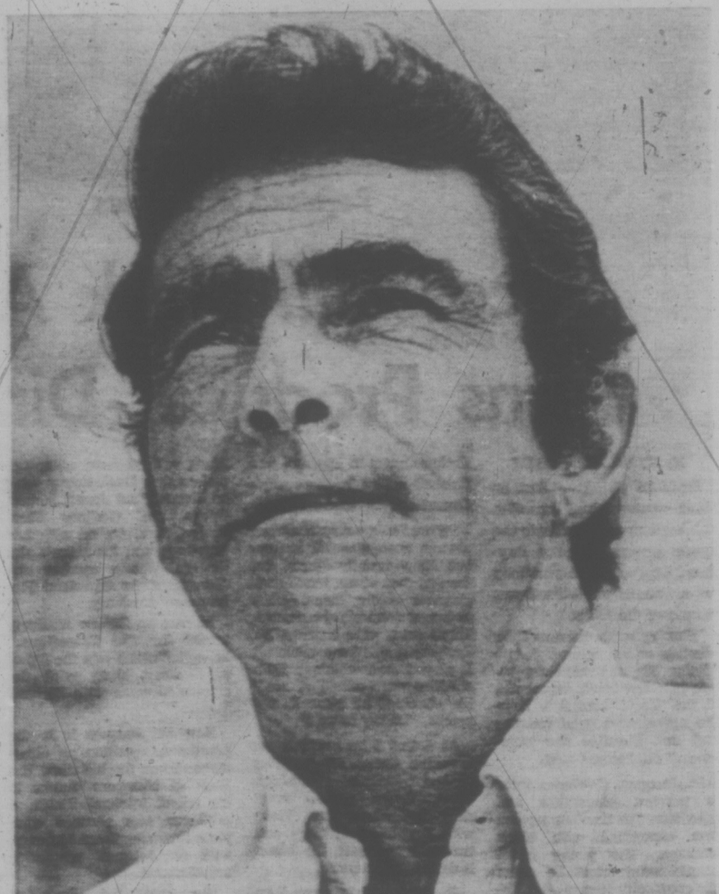

**ROD SERLING** is host-creator-narrator of Night Gallery that deals with stories of the occult, the imagination and the "what ifs?" of man's day dreams. Night Gallery is currently telecast on Thursdays on Channel 2 and 6 at 8 p.m. Serling is well remembered for his award winning program, Twilight Zone.

# MULTI-TALENTED VETERAN COMIC ALAN KING

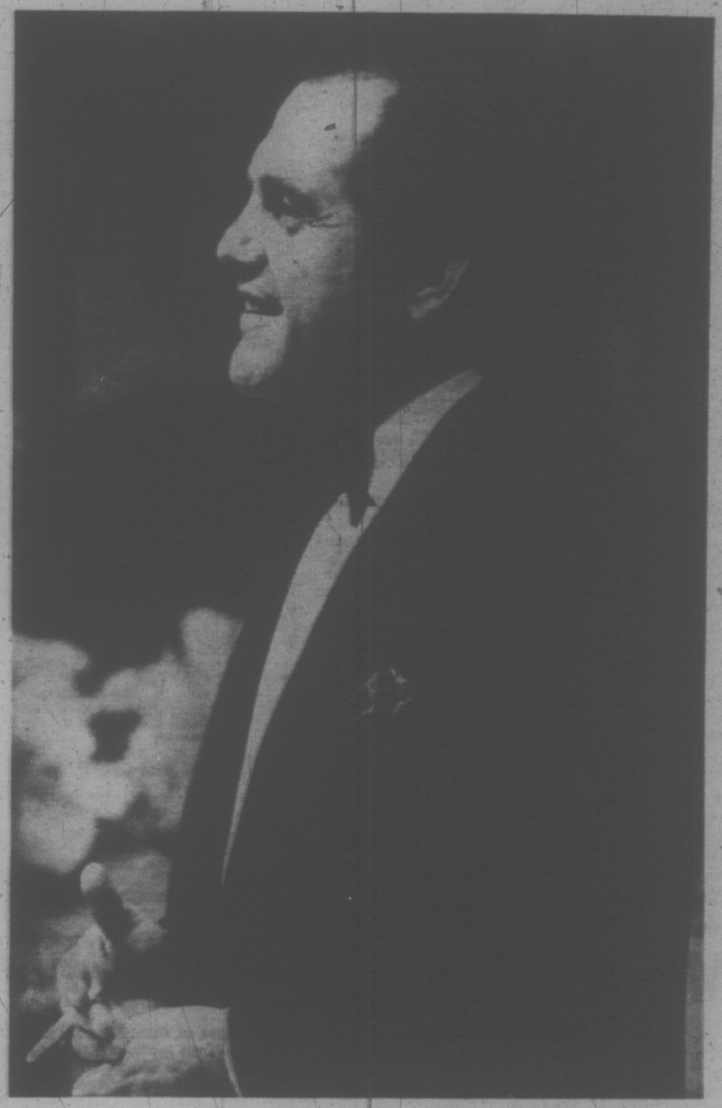

By JACK GAVER

NEW YORK (UPI) — At long last, Alan King has his own television comedy series.

But not as it was supposed to be — as the performing star. He's made it as the creator-producer of a weekly summer series, The Corner Bar which began on the ABC network, 8:30-9 p.m.

"I gave up that idea of a starring weekly comedy series for myself," said the square-jawed, square-framed performer who has been one of the most-in-demand, best-paid standup comedians for more than a decade.

"Over a period of several years, I made pilots for half a dozen comedy series. Nothing happened with any of them. Meanwhile, I was doing fine as a solo specialist under an NBC contract, I produced some broadway shows, I starred on Broadway in The Impossible Years for a year and played all of the night club dates I could handle.

"But I never sold a television series. Looking back, maybe subconsciously I never really wanted to be tied up in a series as an actor. It was always other people who were pushing me in that direction."

Now, King, under a new three-year contract with the American Broadcasting Company that gives him great autonomy in various directions, is making his first contribution with the 10-week The Corner Bar series, which, if successful enough, well might turn up on the network midway of the coming 1972-73 season as a replacement for some faltering new program. Alan King, Productions owns the package.

"I've tried simply for good basic comedy," King said. "Where do you find more varied types, more freedom of expression than in a neighborhood bar? People relax there. There is humor that stems from human nature that you'll find nowhere else."

The star of the summer series is Gabriel Dell, one of the original Dead End kids of stage and screen who has been a fine actor for many years. He plays Harry Grant, owner of the bar.

"I'm in only one of the episodes," King said. "We're not going the weekly guest-star route, but this was a script I couldn't resist. You specialize in guest stars on a comedy series, and the viewers right away want to know, 'So, who're you giving us next week?'"

Incidentally, the episode in which King appears, Harry and the Hoods, which may be the fourth or fifth story to be aired, will be of special interest to fans of The Godfather movie. Even Marlon Brando might be amazed and amused.

King, who is about as close to perpetual motion as one can get with a human being, swears he will take a month's vacation after he winds up the television series.

Then, it's back to another phase of his ABC contract, starring in the first of two made-for-video Movie of the Week films for the network.

In this one, The Leisure Trap, he plays a plumber with time on his hands because of a four-day week who decides to use his spare time to help out in a Spanish Harlem ghetto. He'll serve only as producer for the second film.

King will no sooner finish The Leisure Trap than he'll be off to Las Vegas for his second of two annual personal appearances at Caesars Palace.

Then back to New York for more ABC work of one kind or another.

"When things get too hectic, know what I do?" King asked. "I take off for an hour or so and relax in a corner bar."

# Radio Disc Jockeys In CBC-TV Comedy

Terry David Mulligan and Bill Reiter, the two Vancouver comedians of last year's Piffle and Co. fame, are the stars of a new comedy series, Hey Taxi! which makes its debut on the television network Thursday, July 6 at 7:30 p.m., color.

Terry plays a university student who acquires a taxi-driver's licence in a cut-throat Scrabble game, and Bill Reiter pops up all over the place in a whole string of roles, from a Japanese bartender to an Italian chef in a pizza parlor.

After a face-off with a mobster in the Scrabble game, Terry goes in search of a cab to go with the licence — a hilarious spree through some of Vancouver's more exotic wrecking yards and parking lots, meeting along the way assorted characters (all played by Bill Reiter).

Terry Mulligan

Terry's search ends when he finds a red, white and blue mini-car with a maple-leaf flag painted on the roof. The perfect (!) vehicle for dodging about in Vancouver's traffic, it takes him into comic situations all around the town. One of the continuing characters Bill Reiter plays is Henri le Champignon, a French-Canadian mechanic who can fix anything.

Hey Taxi! has a large supporting cast that includes a traffic cop who carries on a double-parking-ticket vendetta against Terry and his mind; a "bottomless" tramopline dancer; the world's clumsiest and most-eager cub reporter.

The nine-week series is produced by Al Vitols and directed by Ted Brooke. It's written by Tony Hudz, Pat Donahue, Edwin Turner, and Thomas Ruffen, with occasional contributions from Eric Nicol.

# HOLIDAY WITH CBC RADIO

Calling all cottagers, campers, and summer stay-at-homes! CBC Radio has something to help you while away your vacation time — a summer series called Holiday. This daytime show returning for its second season, is broadcast Mondays through Fridays starting July 3 at 2:30 p.m. EDT.

The 90-minute program originates from different corners of Canada and is jam-packed with useful tips for summer travellers — places to see, a calendar of events, accommodation and restaurant suggestions, recreation facilities and where the fish are biting. In between, there'll be an abundance of Canadian music content. No matter what direction you're heading — and even if you're just lazing the summer away in your own backyard — you'll learn more about Canada, across the country and right around the corner.

Mondays, beginning July 3, the series will reflect the Maritime holiday scene, with host Les Stoodley in Halifax, Brian Sutcliffe in Sydney and Barry Smith in Fredericton. There'll also be occasional items from P.E.I.

The Vancouver edition will be heard Tuesdays (starting July 4). The program will be headlined by colorful highlights in B.C. history associated with different places. All the music will be by B.C. groups and soloists. Host is Bruno Cimolai.

Wednesdays, starting July 5, Holiday comes from St. Jo'n's. George Baker hosts this portion which will have a distinctly Newfoundland flavor with the emphasis on the offbeat attractions of this seaport province.

From Beaver Creek on the Alaska-Yukon border to Frobisher Bay in the Eastern Arctic — that's the territory covered by the Thursday edition, hosted by Stan Gibbons and produced by Les McLaughlin of the CBC Northern Service.

Fridays, the show originates from four western cities on a rotating basis. Host of the Winnipeg edition (July 7, August 4 and September 1) is Lee Major who will be visiting the northern part of the province and reporting on the sports and vacation attractions which abound in Manitoba's resort country. An active fisherman and outdoorsman, he'll also talk about the Flin Flon Trout Festival, Manisphere, the Winnipeg Exhibition, and the Manitoba Stampede.

From Regina (July 14 and Aug. 11) host Pat Reilly will include items from the Pioneera in Saskatoon; the Moose Jaw Centennial Air Show; Buffalo Days in Regina; and the Trial of Louise Riel play.

A wide area of southern Alberta will be reflected in two shows (July 21 and August 18) from Calgary. The emphasis will be on the unique aspects of the area — trail riding and mountain -climbing. Host is Fred Diehl.

And finally, from Edmonton, July 28 and August 25, more information on things to see and do in and around the foothills city. Hosts of the first show are Garth Anthony and Patty Miller.

That's Holiday — CBC Radio style.

$147,000
EVERY COLOR — MODEL
HONDA
"World of Pleasure"
PEARSON

# Friday, July 7

**8 a.m.**
4—Len Sampson
5—Today
7—J. P. Patches
12—Frisky Frolics

**8:30 a.m.**
4—News
5—Today
7—Captain Kangaroo
12—Captain Kangaroo

**9 a.m.**
4—What Every Woman Wants To Know
5—Telescope
7—News
12—Captain Kangaroo

**9:30 a.m.**
4—Movie: When Willie Comes Marching Home
5—Telescope
6—University of the Air
7—News
8—University of the Air
11—Concentration
12—Beverly Hillbillies

**10 a.m.**
2—Mr. Dressup (10:05)
4—Movie continued
5—Sale of the Century
6—Flintstones
7—Family Affair
8—Yoga
11—Mantrap
12—Family Affair

**10:30 a.m.**
2—Giant; Helene
4—Movie continued
5—Hollywood Squares
6—Giant; Helene
7—Love of Life
8—All About Faces
11—Jack LaLanne
12—Love of Life

**11 a.m.**
2—Sesame Street
4—Galloping Gourmet
5—Jeopardy
6—Yoga
7—Where the Heart Is
8—Jean Cannem
11—Romper Room
12—Where the Heart Is

**11:30 a.m.**
2—Sesame Street
4—Bewitched
5—Who, What or Where
6—All About Faces
7—Search for Tomorrow
8—Jean Cannem
11—Romper Room
12—Search for Tomorrow

**12 noon**
2—Luncheon Date
4—Password
5—Distaff
6—Noon Show
7—News
8—News; Pete's Place
11—Three on a Match
12—Virginia Graham

**12:30 p.m.**
2—Luncheon Date
4—Split Second
5—Days of Our Lives
6—Noon Show; Movie
7—As the World Turns
8—Pete's Place; Movie
11—To Tell the Truth
12—David Frost

**1 p.m.**
2—Let's Talk Music
4—All My Children
5—Doctors
6—Movie: Five Golden Hours (12:45)
7—Many Splendored Thing
8—Movie: Five Golden Hours (12:45)
11—Don St. Thomas
12—David Frost

**1:30 p.m.**
2—Galloping Gourmet
4—Let's Make a Deal
5—Another World
6—Movie Continued
7—Guiding Light
8—Movie Continued
11—Laramie
12—David Frost

**2 p.m.**
2—Paul Bernard — Psychiatrist
4—Newlywed Game
5—Return To Peyton Place
6—Movie Continued
7—Secret Storm
8—Movie Continued
11—Laramie
12—Secret Storm

**2:30 p.m.**
2—Dick Van Dyke
4—Dating Game
5—Somerset
6—Victoria Scene
7—Edge of Night
8—What the Good Word?
11—New Zoo Revue
12—Many Splendored Thing

**3 p.m.**
2—Take 30
4—General Hospital
5—Dinah Shore
6—Take 30
7—My Three Sons
8—Another World
11—Tennessee Tuxedo
12—It's Your Bet

**3:30 p.m.**
2—Edge of Night
4—One Life To Live
5—Anything You Can Do
6—Edge of Night
7—Dick Van Dyke
8—Anything You Can Do
11—Speed Racer
12—What's My Line?

**4 p.m.**
2—Family Court
4—Love, American Style
5—Mike Douglas
6—Family Court
7—Movie: I'd Rather Be Rich
8—Beat the Clock
9—Sesame Street
11—Addams Family
12—Funorama

**4:30 p.m.**
2—Drop In
4—What's My Line
5—Mike Douglas
6—Drop In
7—Movie continued
8—Flintstones
9—Sesame Street
11—Gentle Ben
12—Funorama

**5 p.m.**
2—Abbott and Costello
4—Petticoat Junction
5—Mike Douglas
6—Green Acres
7—Movie continued
8—Green Acres
9—Mister Rogers
11—Daniel Boone
12—Mothers-In-Law

**5:30 p.m.**
2—That Girl
4—News
5—News
6—Hogan's Heroes
7—Movie continued
8—Hogan's Heroes
9—Electric Company
11—Daniel Boone
12—Perry Mason

**6 p.m.**
2—Me Over Here
4—News
5—News
6—News
7—News
8—News
9—Meet the Arts
11—Star Trek
12—Perry Mason; News

**6:30 p.m.**
2—Hourglass
4—News
5—News
6—News
7—News
8—News
9—Evening at Pops
11—Star Trek
12—News

**7 p.m.**
2—Hourglass
4—Northwest Traveller
5—Truth or Consequences
6—Longstreet
7—Avengers
8—Story Theatre
9—Evening at Pops
11—It Takes a Thief
12—Hollywood Squares

**7:30 p.m.**
2—Dick Van Dyke
4—Rollin' on the River
5—Hollywood Squares
6—Longstreet
7—Avengers
8—The D.A.
9—World Press Review
11—It Takes a Thief
12—Name of The Game

**8 p.m.**
2—Performers
4—Brandy Bunch
5—Sanford and Son
6—Performers
7—O'Hara, U.S. Treasury
8—Movie: Man Called Gannon
9—Washington Week
10—Arts Calendar
11—Perry Mason
12—Name of The Game
13—Movie: Tex Rides The Boy Scouts

**8:30 p.m.**
2—Corwin Dramas
4—Partridge Family
5—Movie: Matchless
6—Corwin Dramas
7—O'Hara continued
8—Movie continued
9—Movie: Los Olvidados
10—Project Travel
11—Perry Mason
12—Name of The Game
13—Movie continued

**9 p.m.**
2—Tommy Hunter
4—Room 222
5—Movie continued
6—Tommy Hunter
7—Living End — Special
8—Movie continued
9—Movie continued
10—B.C. Trails
11—Merv Griffin
12—Movie: Family Jewels
13—Movie continued

**9:30 p.m.**
2—Tommy Hunter
4—Odd Couple
5—Movie continued
6—Tommy Hunter
7—Oh, Nurse — Special
8—Movie continued
9—Movie continued
10—B.C. Trails
11—Merv Griffin
12—Movie continued
13—Navy Prologue

**10 p.m.**
2—Main Chance
4—Love, American Style
5—Movie continued
6—Bold Ones
7—Singles — Special
8—The FBI
10—Old Country Soccer
11—Merv Griffin
12—Movie continued
13—Instant Holiday

**10:30 p.m.**
2—Main Chance
4—Love, American Style
5—Stand Up and Cheer
6—Bold Ones
7—Governor and J. J.
8—The FBI
11—News
12—Movie continued
13—Horse Racing

**11 p.m.**
2—News
4—News
5—News
6—News
7—News
8—News
11—Movie: Man on The Flying Trapeze
12—News; Movie: To Each His Own
13—Movie: Outlaws of Border Pass

**11:30 p.m.**
2—Canadian Open Highlights (11:40)
4—Dick Cavett
5—Johnny Carson
6—News
7—Movie: Blood of The Vampire
8—News
11—Movie continued
12—Movie continued
13—Movie continued

**12 midnight**
2—Movie: TBA
4—Dick Cavett
5—Johnny Carson
6—Movie: Man Called Gannon
7—Movie continued
8—Movie: Monster From a Prehistoric Planet
12—Movie continued
13—Movie continued

**12:30 a.m.**
2—Movie continued
4—Movie: Calling Bulldog Drummond (1:00)
5—Johnny Carson
6—Movie continued
7—Movie: It Conquered The World (1:10)
8—Movie continued
12—Movie: The Bravados (1:05)
13—Movie: Billy The Kid Trapped

# MOVIES

## Early Friday

**When Willie Comes Marching Home (xxx), on 4 at 9:30** Delightful and touching story about a West Virginian lad who goes into the army during the Second World War, and has a series of adventures. Starring in this 1950 comedy-drama are Dan Dailey and Corinne Calvert.

**I'd Rather Be Rich (xx), on 7 at 4.** An amusing romantic comedy about a millionaire's granddaughter who asks a stranger to pose as her fiancee to please her grandfather who is ill. Maurice Chevalier is delightful and wily as ever and holds the rest of the cast including Sandra Dee and Robert Goulet together.

FURNITURE
Repairs, Refinishing
SPECIALTY FINISHERS
382-4612

FREE HOME DELIVERY
DON MEE
CHINESE FOOD
538 FISGARD
OPEN
Mon. thru Thurs.—3:00 p.m. to 1:30 a.m.
Friday—3:00 p.m. to 2:15 a.m.
Saturday—3:00 p.m. to 2:30 a.m.
Sunday—4:30 p.m. to 8:00 p.m.
383-1032
388-4841

# CBC-AM-FM Radio Highlights

## Friday

8:00 (FM) Music Montage: Part 1: Music for quarter-tone pianos, "prepared" pianos, electronic pianos. In New York, Lorin Hollander talks about the electronic Baldwin pianos; in Toronto, Eugene Kash discusses quarter-tone music by Charles Ives, and works for "prepared" piano by John Cage. Part II: The John Alldis Choir London in a performance taped by the CBC during the Choir's recent visit to Canada. Music by Wilbye, Jannequin, Stenford, Holst, Alexander Goehr, Bruckner, Miklos Maros and Harry Somers.

11:00 (AM) Solo: Paul Halley organist in a public recital from the NCA Opera Stage in Ottawa on the small Flentrop Organ, donated by the Dutch Community of Canada. Includes Cantate Domino a 5 (Gabrieli); Fugue in C Major (Jig) (Buxtehude).

## Saturday

1:03 (AM) Maple Music. A Canada Day special taped at three concerts featuring the cream of Canadian pop, folk and rock artists organized by the Maple Music Junket, a project of Canada's recording and popular music industry.

3:03 (AM) Hot Air. Host Bob Smith presents composer-pianist Thelonius Monk, 1946 to the present.

4:03 (AM) Flags and Ice Cream. A blend of music, conversation, interviews, humor and moods reflecting Canada old and new, from west to east. Host is Gerry Haslam in Winnipeg and among the many notable Canadians to be heard are Pierre Berton, W. O. Mitchell, Jime Colemanm Madame Benoit and possibly John Diefenbaker and Pierre Trudeau.

8:30 (AM) CBC Stage presents, The Stone Angel, by Margaret Laurence, adapted by George Ryga. The story of an old woman and her thoughts about her life and family. Cast includes Ruth Springford, Tommy Tweed, John Drainie and Frank Perry.

## Sunday

12 Noon (FM) BBC Concert. Canadian performers on tour in England. Part 1. Festival Singers of Canada, directed by Elmer Iseler. Part 2. Hart House Orchestra of Canada, conducted by Boyd Neel (from the 19th Aldeburgh Festival of Music and the Arts.)

6:00 (FM) Opera Theatre presents, Norma, by Bellini. Principal singers include Elena Sullotis, Fiorenza Cossotto and Mario del Monaco with the Chorus and Orchestra of the Academy of St. Cecilia, Rome, conducted by Silvio Varviso.

8:30 (AM) Vancouver Recital: Jerold Gerbrecht, trumpet and Hugh McLean, organ. Music by English composers.

## Monday

8:00 (FM) CBC Monday Evening. Part 1. A biography of composer Ralph Vaughan Williams (1872-1958), by Jack Diether. Part 2. The Ninth Symphony, with the London Philharmonic Orchestra and Choir, conducted by Sir Andrian Boult. Part 3. The Organ Works — three Preludes on Welsh Hymn Tunes; Prelude and Fugue in C Minor: Hugh McLean, organ. Part 4. The Duo-Piano Work. Introduction and Fugue (Robert Rogers and Hugh McLean, pianos).

8:03 (AM) Between Ourselves. Where Others Will Follow. Harlow Campus of Memorial University of Newfoundland. Producer Ken Pagniez visits the Harlow (England) campus of Memorial University Newfoundland, the only Commonwealth University to have a campus in another country.

10:03 (FM) Ideas. Learned Societies Conference: Ideas devotes five programs to the Learned Societies Conference taking place this year at McGill University. The programs deal with social rights, a philosophical and practical look at social services, the university and the arts, an examination of the university as a setting for creative activity and, the Canadian economy.

10:30 (AM) Ideas Network. The Power to Persuade. Jim Eayrs continues his discussion about politics. Also, Irving Layton discusses his views on power and the emotions it raises in him.

## Tuesday

8:03 (AM) CBC Tuesday Night. Part 1. The Lives of X: John Ciardi. A selection of six poems, a verse autobiography, taken from the book, published in 1971, about an Italian-American, second generation, growing up in an Italian family in Massachusetts, covering his boyhood, adolescence and early manhood. Reading by John Granik; music by Lucio Agostini. Part 2. Recital by pianist Walter Buczynski.

10:03 (FM) Ideas. Learned Societies Conference. Ideas devoted five programs to the Learned Societies Conference taking place this year at McGill University. Programs focus on the Learneds themselves and on the broader question of the relationship between intellectual activity, the university and society at large.

## Wednesday

6:30 (FM) Organist in Recital: The second broadcast of a recital given in Toronto's St. James' Cathedral by english organist Harrison Oxley. Rhapsody for Organ No. 2 (Howells); Scherzo (from 5 short pieces) (Whitlock); Toccata, Adagio and Fugue in C major (J. S. Bach).

7:00 (FM) Choral Concerts: Cantata for the Nineteenth Sunday after Trinity (Bach); Cantata for the Festival of Purification of Mary (Bach) (Dietrich Fischer-Dieskau with the Munich Bach Choir and Orchestra, conducted by Karl Richter); Ruins of Athena and the Creatures of Prometheus (Beethoven) (performed by the Berlin Philharmonic Orchestra, Rias Kammerchor, Bernhard Klee, conducting). Closing music: overture Solenelle (Purchell) (from Purchell a Notre Dame).

10:03 (FM) Ideas: Learned Societies Conference: This week Ideas devoted five programs to the Learned Societies Conference taking place this year at McGill University

## Thursday

7:00 (FM) Music of Russia; Indonesian Islands (Balasanvan); Prelude and Fugue, Opus 101 (Glazunov); From Darkness Into Light (Fantasia for Large Orchestra) (Glazunov).

8:00 (FM) Encore: Part I: Early Music Consort of London with David Munrow, recorder, crumhorn and shawm; James Bowman, countertenor; Oliver Brookes, bass viola and rebec; Christopher Hogwood, harpsichord harp and percussion; directed by David Munrow. Short pieces on the theme of music from the royal courts of Europe. Part II: Gerald Pratley, noted film critic and director of the Ontario Film Theatre, found this year's Festival bigger and better than ever — over 500 films were shown from all over the world. The Canadian contribution was impressive, over 25 films shown in and out of the Festival.

# Norman Corwin Presents Unique TV Drama Series

**NORMAN CORWIN,** noted impresario-playwright, hosts a new series of half-hour dramas, some of which he wrote himself, and which will star actors of international stature, both Canadian and American. Titled Norman Corwin Presents, the program can be seen on Fridays at 8:30 p.m. on Channels 2 and 6.

Norman Corwin Presents, a new series of half-hour color dramas taking its name from its host, a man whose name is legendary in American broadcast drama, begins on CBC-TV on Friday, July 7, at 8:30 p.m., for eight occasions.

Corwin, writer of such memorable radio dramas as On a Note of Triumph, introduces each of the teleplays to viewers. Corwin also wrote a number of the scripts comprising the TV series, and directed the premier offering — You Think You've Got Troubles? — one of his own scripts.

For telecast on July 7, You Think You've Got Troubles? stars dwarf actor Michael Dunn (of Ship of Fools fame) as an earth-wrecked Martian who makes a passionate plea for unity on earth.

Norman Corwin Presents is produced by Arjo Productions for syndication by Group W Productions (Westinghouse Broadcasting), and was taped in Toronto.

Starring name actors, American and Canadian, the dramas feature Canadian supporting casts. Among the stars of the eight episodes to comprise the CBC-TV summer series are Donald Harron, Beau Bridges, Diane Baker, Fred Gwynne, Carl Betz, Leslie Nielsen and Forrest Tucker.

The anthology series offers a wide range of subject matter and style, from comedy and serious drama, to science fiction and fantasy.

Said Corwin at the outset of the series, "We hope to come up with the imaginative: using our imaginations and allowing the viewers the same privilege. It may be a fantasy one time, or looking at reality from a new angle . . . or adventure, or the very dramatic . . . or the whimsical."

The second drama in the series, Pappy's Oasis (for telecast on CBC-TV July 14) tells the story of a lonely young man on the run, and his encounter with a girl working in a roadside cafe. Bonnie Bedelia co-stars with Beau Bridges. Script is by Alvin Sargent.

Odyssey in Progess, a musical fantasy by Norman Corwin, Ray Evans and Jay Livingston, all about a boy "searching the heavens for his pet dog," will be telecast on July 21. Steve Franken and Eileen Wilson star.

"Aunt Dorothy's Playroom (for telecast July 28) stars Diane Baker and Fred Gwynne in a "parable for television," taking the form of a children's program in which all the "children" are adults. Script is by Don Balluck.

Donald Harron stars in The One Man Group (for telecast August 4) by Norman Corwin. This is a comedy about a man who finds himself possessed by the spirits of great men of the past.

The Joy of Living (Norman Corwin Presents, August 11) stars Carl Betz as a human married to a robot. Script is by William Nolan.

Two Gods On Prime Time (August 18) assumes the format of a TV talk show, with bitter verbal sparring involving the two guests, Mars, God of War, and Venus, Goddess of Love. Leslie Nielsen, Forrest Tucker and Cicely Tyson star, and the script is by Norman Corwin.

Another Corwin drama the following week (August 25) stars James Booth in The Moat Farm Murder — based on the actual testimony of a confessed murderer. Corwin's script brings out the murderer's motives, the planning and execution of the cime itself, and the mind-shattering aftermath.

Norman Corwin Presents, starting on CBC-TV, Friday, July 7, at 9:30 p.m., is a color series of distinctive drama for summer viewing.

# *Rising Costs Phase Out Big Nightclubs*

By DAN LEWIS

LAS VEGAS — On a recent evening some responsible person at the Las Vegas Hilton decided some repair work was necessary backstage in the spacious nightclub, and so ordered.

Now, under ordinary circumstances, this would sound like a vital decision. Only this time, the repair work got underway right in the middle of Bill Cosby's act.

There was Bill, telling his audiences some funny things about life in Las Vegas, when all of a sudden, the sonorous sound of an electric tool could be heard ripping through the curtains. It could be heard clearly more than halfway back among the patrons.

Bill became slightly untracked by the whirring sound, and stopped his routine for a moment until the noise abated. He then resumed the story. About another minute or so later, the noise came back.

This time Cosby looked over his shoulder, turned to the audience and said: "Excuse me for a minute."

He put his hand mike on a chair he uses as his only prop, turned and walked into the wings, disappearing backstage.

What especially upset Cosby, I'm sure, is that he wanted this show to be even better than it is normally because this particular audience included 60 television editors and columnists from all over the country who had been flown in to discuss with Bill his new variety series on CBS-TV next season. And they were now Bill's guests at the show (courtesy of Bill via CBS voucher) and he certainly wanted a favorable impression.

When does the audience get consideration? Even if management had attempted to give the people their mony back (which it didn't) bcause they only got half a show, and not Cosby at his best, either, it would not have appeased them. These people came for the specific purpose of seeing Bill Cosby perform, and anything short of him under the best of circumstances would have to be disappointing.

Cosby should have laughed off the bad situation, used it to bounce a few ad libs off the customers and then resumed his act to its normal conclusion.

Nightclubs have been fading in recent years under a combination of outrageous circumstances. In the weird cycle of its economics, the prices have become its major burden. Performers in Las Vegas, which has felt the pinch just as much as in New York, Los Angeles, Miami Beach, Puerto Rico, which once were the big talent buyers, have been demanding exorbitant salaries.

Headliners get anywhere from $40,000 to $100,000 a week now (Barbra Streisand and Elvis Presley reportedly earned $250,000 per week). As their prices go up, so do the club's expenses, and so does the tab for patrons.

Once upon a time you could catch a dinner show in Las Vegas for the dinner price of $6 and under, with no minimum or cover. Now there's a mimimum and cover, and dinner entrees range between $10 and $12.

And then you can't be too sure you're going to get the best from the performers. They make all sorts of demands. In Miami Beach this winter the Carpenters walked out on the second day of a week-long engagement because all the waiters hadn't left the floor before they came on, and their contract specified no service during the performance.

Forget the management, it didn't bother the Carpenters that people had looked forward to seeing them perform. What about those customers? They didn't tell the waiters to be sure to stay on the floor during the performance.

Diana Ross demands that the temperature be no higher than 64 degrees in the nightclubs she works. So women in sleeveless and backless (and in many cases mostly frontless, top) gowns shivered through her performance at the Empire Room in the Waldorf-Astoria in New York a few months back.

Nightclubs, to begin with, aren't exactly the most elegant way to spend an evening for dining and being entertained. Tables are crowded, food is thrown at you, customers jabber away, and liquor-filled patrons tend to become obnoxious.

Night clubs have lost their trade because young people won't accept this atmosphere. They prefer concerts, free of smoke and booze, and jabbering drunks.

The toll has been heavy in New York. The Persian Room is closing down, the Royal Box in the Americana Hotel is eliminating name acts, the famous Copacabana is shutting down for the summer for the first time and, if it closes forever, as some are speculating, it will end the era of nightclubs in the big city, leaving only a few supper clubs in hotels to feature big-name talent.

$147,000
EVERY COLOR — MODEL
HONDA
"World of Pleasure"
PEARSON

2968 Douglas
WHEEL ALIGNMENT SPECIAL
Most American Cars
SPECIAL
$5.99
Regular 9.95
(Most American Cars)

½ Block South of Mayfair
OK Tire Stores
385-2131
Your Spring TRACTION CENTRE

# It's Unanimous

## Everyone Enjoys

the

## 16-Page TV Guide

COMPLETE WITH

- **Your Day-by-Day Programme Schedule**
- **Entertaining Editorial Features and Comments**
- **Special Advertisements**

ANOTHER SPECIAL BONUS
FROM

## Victoria's Daily Newspapers

SAVE YOUR TV GUIDE

## KEEP IT HANDY

for

## HAPPY VIEWING